

Climate Change in the Baltic Sea Region: A Summary

H. E. Markus Meier^{1,2}, Madline Kniebusch¹, Christian Dieterich^{2,†}, Matthias Gröger¹, Eduardo Zorita³, Ragnar Elmgren⁴, Kai Myrberg^{5,6}, Markus P. Ahola⁷, Alena Bartosova², Erik Bonsdorff⁸, Florian Börgel¹, Rene Capell², Ida Carlén⁹, Thomas Carlund¹⁰, Jacob Carstensen¹¹, Ole B. Christensen¹², Volker Dierschke¹³, Claudia Frauen^{1,14}, Morten Frederiksen¹¹, Elie Gaget^{15,16}, Anders Galatius¹¹, Jari J. Haapala¹⁷, Antti Halkka¹⁸, Gustaf Hugelius¹⁹, Birgit Hünicke³, Jaak Jaagus²⁰, Mart Jüssi²¹, Jukka Käyhkö²², Nina Kirchner¹⁹, Erik Kjellström², Karol Kulinski²³, Andreas Lehmann²⁴, Göran Lindström², Wilhelm May²⁵, Paul A. Miller^{25,26}, Volker Mohrholz¹, Bärbel Müller-Karulis²⁷, Diego Pavón-Jordán²⁸, Markus Quante²⁹, Marcus Reckermann³⁰, Anna Rutgersson³¹, Oleg P. Savchuk²⁷, Martin Stendel¹², Laura Tuomi¹⁷, Markku Viitasalo⁵, Ralf Weisse³, Wenyan Zhang³

¹Department of Physical Oceanography and Instrumentation, Leibniz Institute for Baltic Sea Research Warnemünde, Rostock, Germany

²Research and Development Department, Swedish Meteorological and Hydrological Institute, Sweden

³Institute of Coastal Systems-Analysis and Modeling, Helmholtz-Zentrum Hereon, Geesthacht, Germany

⁴Department of Ecology, Environment and Plant Sciences, Stockholm University, Stockholm, Sweden

⁵Marine Research Centre, Finnish Environment Institute, Finland

⁶Marine Research Institute, University of Klaipeda, Lithuania

⁷Swedish Museum of Natural History, Stockholm, Sweden

⁸Environmental and Marine Biology, Åbo Akademi University, Finland

⁹Coalition Clean Baltic, Uppsala, Sweden

¹⁰Information and Statistics Department, Swedish Meteorological and Hydrological Institute, Norrköping, Sweden

¹¹Department of Ecoscience, Aarhus University, Roskilde, Denmark

¹²National Centre for Climate Research, Danish Meteorological Institute, Copenhagen, Denmark

¹³Gavia EcoResearch, Winsen (Luhe), Germany

¹⁴Deutsches Klimarechenzentrum, Hamburg, Germany

¹⁵Department of Biology, University of Turku, Turku, Finland

¹⁶International Institute for Applied Systems Analysis (IIASA), Laxenburg, Austria

¹⁷Finnish Meteorological Institute, Helsinki, Finland

¹⁸Department of Biological and Environmental Sciences, University of Helsinki, Helsinki, Finland

¹⁹Department of Physical Geography, Stockholm University, Stockholm

²⁰Department of Geography, Institute of Ecology and Earth Sciences, University of Tartu, Tartu, Estonia

²¹Pro Mare, Estonia

²²Department of Geography and Geology, University of Turku, Finland

²³Institute of Oceanology, Polish Academy of Sciences, Gdansk, Poland

²⁴GEOMAR Helmholtz Centre for Ocean Research, Kiel, Germany

²⁵Centre for Environmental and Climate Science, Lund University, Lund, Sweden

²⁶Department of Physical Geography and Ecosystem Science, Lund University, Lund, Sweden

²⁷Baltic Sea Centre, Stockholm University, Stockholm, Sweden

²⁸Department of Terrestrial Ecology, Norwegian Institute for Nature Research (NINA), Trondheim, Norway

²⁹Institute of Coastal Environmental Chemistry, Helmholtz-Zentrum Hereon, Geesthacht, Germany

³⁰International Baltic Earth Secretariat, Helmholtz-Zentrum Hereon, Geesthacht, Germany

³¹Department of Earth Sciences, Uppsala University, Sweden

[†]Deceased

Correspondence to: H. E. Markus Meier (markus.meier@io-warnemuende.de)

Abstract. Based on the Baltic Earth Assessment Reports of this thematic issue in Earth System Dynamics and recent peer-reviewed literature, current knowledge of the effects of global warming on past and future changes in climate of the Baltic Sea region is summarized and assessed. The study is an update of the Second Assessment of Climate Change (BACC II) published in 2015 and focusses on the atmosphere, land, cryosphere, ocean, sediments and the terrestrial and marine biosphere. Based on the summaries of the recent knowledge gained in paleo-, historical and future regional climate research, we find that the main conclusions from earlier assessments remain still valid. However, new long-term, homogenous observational records, e.g. for Scandinavian glacier inventories, sea-level driven saltwater inflows, so-called Major Baltic Inflows, and phytoplankton species distribution and new scenario simulations with improved models, e.g. for glaciers, lake ice and marine food web, have become available. In many cases, uncertainties can now be better estimated than before, because more models were included in the ensembles, especially for the Baltic Sea. With the help of coupled models, feedbacks between several components of the Earth System have been studied and multiple driver studies were performed, e.g. projections of the food web that include fisheries, eutrophication and climate change. New data sets and projections have led to a revised understanding of changes in some variables such as salinity. Furthermore, it has become evident that natural variability, in particular for the ocean on multidecadal time scales, is greater than previously estimated, challenging our ability to detect observed and projected changes in climate. In this context, the first paleoclimate simulations regionalised for the Baltic Sea region are instructive. Hence, estimated uncertainties for the projections of many variables increased. In addition to the well-known influence of the North Atlantic Oscillation, it was found that also other low-frequency modes of internal variability, such as the Atlantic Multidecadal Variability, have profound effects on the climate of the Baltic Sea region. Challenges were also identified, such as the systematic discrepancy between future cloudiness trends in global and regional models and the difficulty of confidently attributing large observed changes in marine ecosystems to climate change. Finally, we compare our results with other coastal sea assessments, such as the North Sea Region Climate Change Assessment (NOSCCA) and find that the effects of climate change on the Baltic Sea differ from those on the North Sea, since Baltic Sea oceanography and ecosystems are very different from other coastal seas such as the North Sea. While the North Sea dynamics is dominated by tides, the Baltic Sea is characterized by brackish water, a perennial vertical stratification in the southern sub-basins and a seasonal sea-ice cover in the northern sub-basins.

1 Introduction

1.1 Overview

In this study, the results concerning climate change of the various articles of this thematic issue, the so-called Baltic Earth Assessment Reports (BEARs) coordinated by the Baltic Earth program¹ (Meier et al., 2014), and other relevant literature are summarized and assessed. We focus on the knowledge gained during 2013-2020 of past, present and future climate changes in the Baltic Sea region. The methodology of all BEARs follows the earlier assessments of climate change in the Baltic Sea region (BACC Author Team, 2008; BACC II Author Team, 2015). The aim of this review is to inform and update scientists, policymakers and stakeholders about recent research results. The focus is on the atmosphere, hydrosphere, cryosphere, lithosphere and biosphere. In contrast to the earlier assessments, we do not investigate the impact of climate change on human society. We start (Section 1) with a summary of key messages from the earlier assessments of climate change in the Baltic Sea region, a description of the Baltic Sea region and its climate, a comparison of the Baltic Sea with other coastal seas and a summary of current knowledge of global climate change assessed in the latest Intergovernmental Panel on Climate Change (IPCC) reports (see Table 1 of contents). In Section 2, the methods for the literature assessment, proxy data, instrumental measurements, climate model data and uncertainty estimates are outlined. In Section 3, the results of the assessment for selected variables (Table 2) under past (paleoclimate), present (historical period with instrumental data) and future (until 2100) climate conditions are presented, *inter alia* by summarizing the results

¹ <https://baltic.earth>

in various papers of this special issue by Lehmann et al. (2021), Kuliński et al. (2021), Rutgersson et al. (2021), Weisse et al. (2021), Gröger et al. (2021a), Christensen et al. (2021), Meier et al. (2021a) and Viitasalo and Bonsdorff (2021) and by other relevant review studies. In Section 4, the interactions of climate with other anthropogenic drivers are summarized from Reckermann et al. (2021). As the adjacent North Sea has different physical characteristics and topographical features but is located in a similar climatic zone as the Baltic Sea, we compare the results of this assessment with the results of the North Sea Region Climate Change Assessment (NOSCCA; Quante and Colijn, 2016; Section 5). Knowledge gaps (Section 6), key messages (Section 7) and conclusions (Section 8) finalize the study. Acronyms used in this study are defined in Table 3.

1.2 The BACC and BEAR projects

This assessment is an update to the two BACC books, published as comprehensive textbooks in 2008 and 2015 (BACC Author Team, 2008; BACC II Author Team, 2015). The acronym BACC (BALTEX Assessment of Climate Change) refers to the Baltic Earth pre-cursor programme BALTEX (Baltic Sea Experiment; Reckermann et al., 2011). From the beginning, BALTEX tried to approach three basic questions: 1. What is the evidence for past and present regional climate change? 2. What are the model projections for future regional climate change? 3. Which impacts can we already observe in terrestrial and marine ecosystems?

First ideas for a comprehensive appraisal of the current knowledge on climate change and its impact on the Baltic Sea region evolved in 2004 as it became evident that there was a demand for this, in particular by the Baltic Marine Environment Protection Commission, the Helsinki Commission (HELCOM; BALTEX, 2005). A steering group of leading experts from the Baltic Sea region was enlisted, which elaborated a grand chapter structure at several preparatory workshops and meetings and also recruited a group of lead authors. In total, more than 80 scientists from 12 countries and all relevant scientific disciplines contributed to the first regional climate change assessment (BACC Author Team, 2008), which underwent a rigorous review process.

In 2011, a second edition of the BACC book was initiated as an update, but also as a complement to the first book, by including new topics like an overview of changes since the last glaciation, and a new section on regional drivers and attribution. The Second Assessment of Climate Change for the Baltic Sea Basin (BACC II Author Team, 2015) was published in 2015, used the same procedures and principles, but with a new steering and author group, and under the auspices of Baltic Earth, the successor of BALTEX. Close collaboration with HELCOM was envisaged from the very beginning, with HELCOM using material from both BACC assessments for their own climate change assessment reports (HELCOM, 2007; 2013b).

In 2018, the Baltic Earth Science Steering Group decided to produce a series of new assessment reports, the BEARs, on the current, six Baltic Earth Grand Challenges (1. Salinity dynamics in the Baltic Sea, 2. Land-Sea biogeochemical linkages in the Baltic Sea region, 3. Natural hazards and extreme events in the Baltic Sea region, 4. Sea level dynamics in the Baltic Sea, 5. Regional variability of water and energy exchanges, 6. Multiple drivers for regional Earth system changes, see Baltic Earth, 2017), Earth System Models (ESMs) and projections for the Baltic Sea region. The BEARs are comprehensive, peer-reviewed review articles in journal format, and the update

to BACC II (this article) is one of the ten envisaged contributions summarizing the current knowledge on regional climate change and its impacts, knowledge gaps and advice for future work. For further details about our knowledge on climate change, the reader is referred to the other BEARs. The close collaboration with HELCOM is continued in the joint HELCOM-Baltic Earth Expert Network of Climate Change (EN CLIME), which was assembled to produce a Baltic Earth – HELCOM Climate Change Fact Sheet for the Baltic Sea region².

Hence, this thematic issue comprises nine BEARs and, in addition, this summary of the current knowledge about past, present and future climate changes for the Baltic Sea region (“BACC III”). Below a few key-words characterizing the BEARs’ contents are listed:

1. Salinity dynamics of the Baltic Sea (Lehmann et al., 2021): water and energy cycles with focus on Baltic Sea salinity during past climate variability, meteorological patterns at various space and time scales and mesoscale variability in precipitation, variations in river runoff and various types of inflows of saline water, exchange of water masses between various sub-basins and vertical mixing processes. The paper also includes the observed trends of salinity during the last >100 years.
2. Baltic Earth Assessment Report on the biogeochemistry of the Baltic Sea (Kuliński et al., 2021): terrestrial biogeochemical processes and nutrient loads to the Baltic Sea, transformations of C, N, P in the coastal zone, organic matter production and remineralization, oxygen availability, burial and turnover of C, N, P in the sediments, the Baltic Sea CO₂ system and seawater acidification, role of specific microorganisms in Baltic Sea biogeochemistry, interactions between biogeochemical processes and chemical contaminants.
3. Natural hazards and extreme events in the Baltic Sea region (Rutgersson et al., 2021): extremes in wind, waves, and sea level, sea-effect snowfall, river floods, hot and cold spells in the atmosphere, marine heat waves, droughts, ice seasons, ice ridging, phytoplankton blooms and some implications of extreme events for society (including forest fires, coastal flooding, offshore wind mills and shipping).
4. Sea level dynamics and coastal erosion in the Baltic Sea region (Weisse et al., 2021): sea level dynamics and coastal erosion in past and future climates. The current knowledge about the diverse processes affecting mean and extreme sea level changes is assessed.
5. Coupled regional Earth system modelling in the Baltic Sea region (Gröger et al., 2021a): status report on coupled regional Earth system modeling with focus on the coupling between atmosphere and ocean, atmosphere and land surface including dynamic vegetation, ocean, sea ice and waves and atmosphere and hydrological components to close the water cycle.
6. Atmospheric regional climate projections for the Baltic Sea region until 2100 (Christensen et al., 2021): comparison of coupled and uncoupled regional future climate model projections. As the number of atmospheric scenario simulations of the EURO-CORDEX program (Kjellström et al., 2018; Teichmann et al., 2018; Jacob et al., 2018) is large, uncertainties can be better estimated and the effects of mitigation measures can be better addressed compared to earlier assessments.

² <https://helcom.fi/helcom-at-work/groups/state-and-conservation/en-clime/>,
https://baltic.earth/projects/en_clime/index.php.en, <https://helcom.fi/media/publications/Baltic-Sea-Climate-Change-Fact-Sheet-2021.pdf>

7. Oceanographic regional climate projections for the Baltic Sea until 2100 (Meier et al., 2021a): new projections with a coupled physical-biogeochemical ocean model of future climate considering global sea level rise, regional climate change and nutrient input scenarios are compared with previous studies and the differences are explained by differing scenario assumptions and experimental setups.
8. Climate change and the Baltic Sea ecosystem: direct and indirect effects on species, communities and ecosystem function (Viitasalo and Bonsdorff, 2021): impact of past and future climate changes on the marine ecosystem.
9. Human impacts and their interactions in the Baltic Sea region (Reckermann et al., 2021): interlinkages of factors controlling environmental changes. Changing climate is only one of the many anthropogenic and natural impacts that effect the environment. Other investigated factors are coastal processes, hypoxia, acidification, submarine groundwater discharge, marine ecosystems, non-indigenous species, land use and land cover (called natural) and agriculture and nutrient loads, aquaculture, fisheries, river regulations and restorations, offshore wind farms, shipping, chemical contaminants, unexploded and dumped warfare agents, marine litter and microplastics, tourism, and coastal management (called human-induced).

1.3 Summary of BACC I and II key messages

Quotation by the BACC II Author Team (2015):

“The key findings of the BACC I assessment were as follows:

- The Baltic Sea region is warming, and the warming is almost certain to continue throughout the twenty-first century.
- It is plausible that the warming is at least partly related to anthropogenic factors.
- So far, and as is likely to be the case for the next few decades, the signal is limited to temperature and to directly related variables, such as ice conditions.
- Changes in the hydrological cycle are expected to become obvious in the coming decades.
- The regional warming is almost certain to have a variety of effects on terrestrial and marine ecosystems—some will be more predictable (such as the changes in phenology) than others.

The key findings of the BACC II assessment [...] are as follows:

1. The results of the BACC I assessment remain valid.
2. Significant additional material has been found and assessed. Some previously contested issues have been resolved (such as trends in sea-surface temperature).
3. The use of multi-model ensembles seems to be a major improvement; there are first detection studies, but attribution is still weak.
4. Regional climate models still suffer from biases related to the heat and water balances. The effect of changing atmospheric aerosol load to date cannot be described; first efforts at describing the effect of land-use change have now been done.
5. Data homogeneity is still a problem and is sometimes not taken seriously enough.
6. The issue of multiple drivers on ecosystems and socioeconomics is recognized, but more efforts to deal with them are needed.

7. In many cases, the relative importance of different drivers of change, not only climate change, needs to be evaluated (e.g. atmospheric and aquatic pollution and eutrophication, overfishing, and changes in land cover).
8. Estimates of future concentrations and deposition of substances such as sulphur and nitrogen oxides, ammonia/ammonium, ozone, and carbon dioxide depend on future emissions and climate conditions. Atmospheric warming seems relatively less important than changes in emissions. The specification of future emissions is plausibly the biggest source of uncertainty when attempting to project future deposition or ocean acidification.
9. In the narrow coastal zone, the combination of climate change and land uplift acting together creates a particularly challenging situation for plant and animal communities in terms of adaptation to changing environmental conditions.
10. Climate change is a compounding factor for major drivers of changes in freshwater biogeochemistry, but evidence is still often based on small-scale studies in time and space. The effect of climate change cannot yet be quantified on a basin-wide scale.
11. Climate model scenarios show a tendency towards future reduced salinity, but due to the large bias in the water balance projections, it is still uncertain whether the Baltic Sea will become less or more saline.
12. Scenario simulations suggest that the Baltic Sea water may become more acidic in the future. Increased oxygen deficiency, increased temperature, changed salinity, and increased ocean acidification are expected to affect the marine ecosystem in various ways and may erode the resilience of the ecosystem.
13. When addressing climate change impacts on, for example, forestry, agriculture, urban complexes, and the marine environment in the Baltic Sea basin, a broad perspective is needed which considers not only climate change but also other significant factors such as changes in emissions, demographic and economic changes, and changes in land use.
14. Palaeoecological ‘proxy’ data indicate that the major change in anthropogenic land cover in the Baltic Sea catchment area occurred more than two thousand years ago. Climate model studies indicate that past anthropogenic land-cover change had a significant impact on past climate in the northern hemisphere and the Baltic Sea region, but there is no evidence that land cover change since AD 1850 was even partly responsible for driving the recent climate warming.”

For comparison, the findings of this assessment study can be found in Section 8.

1.4 Baltic Sea region characteristics

1.4.1 Climate variability of the Baltic Sea region

The Baltic Sea region (including the Kattegat) is located between maritime temperate and continental sub-arctic climate zones, in the latitude–longitude box 54°N–66°N × 9°E–30°E (Fig. 1). The climate of the Baltic Sea region has a large variability due to the opposing effects of moist and relatively mild marine air flows from the North Atlantic Ocean and the Eurasian continental climate. The regional weather regimes vary depending on the exact location of the polar front and the strength of the westerlies, and both seasonal and interannual variations are

considerable. The westerlies are particularly important in winter, when the temperature difference between the marine and continental air masses is large.

The southern and western parts of the Baltic Sea belong to the central European mild climate zone in the westerly circulation. The northern part locates at the polar front and the winter climate is cold and dry due to cold arctic air outbreaks from the east. In terms of classical meteorology, during winter the polar front fluctuates over the Baltic Sea region but during summer it is located farther to the north. Depending on the particular year, the central part of the Baltic Sea can be either on the mild or the cold side of the polar front. The temperature difference between winter and summer is much larger in the north. During warm summers and cold winters the air pressure field is smooth and winds are weak, and blocking high pressure situations are common. During such periods, the weather can be very stable for several weeks.

The climate of the Baltic Sea region is strongly influenced by the large-scale atmospheric variability (e.g. Andersson, 2002; Tinz, 1996; Meier and Kauker, 2003; Omstedt and Chen, 2001; Zorita and Laine, 2000; Lehmann et al., 2002). In particular, the North Atlantic Oscillation (NAO), blocking and, on longer time scales, circulation patterns related to the Atlantic Multidecadal Oscillation (AMO) play important roles for the climate of the Baltic Sea region. The AMO consists of an unforced component which is the results of atmosphere-ocean interactions (e.g. Wills et al., 2018) and a forced component. It has been shown that external forcing such as solar activity, ozone, and volcanic and anthropogenic aerosols are also important drivers altering variance and phase of the AMO (Mann et al., 2020; Mann et al., 2021; Watanabe and Tatebe, 2019). However, the relative importance of its forced and unforced components is still debated (Mann et al., 2021).

The NAO is the dominant mode of near-surface pressure variability over the North Atlantic and its influence is strongest in winter (Hurrell et al., 2003), when it accounts for almost one-third of the sea level pressure variance (e.g. Kauker and Meier, 2003). During the positive (negative) phase of the NAO the Icelandic Low and Azores High pressure systems are stronger (weaker), leading to a stronger (weaker) than normal westerly flow (Hurrell, 1995). Positive NAO phases are associated with mild temperatures and increased precipitation and storminess whereas negative NAO phases are characterized by warm summers, cold winters, and less precipitation (Hurrell et al., 2003). Increasing winter temperatures in the Baltic Sea have also been linked to an observed northward shift in the storm tracks (BACC II Author Team, 2015). There is a large interannual to interdecadal variability in the NAO, reflecting interactions with and changes in surface properties, including sea surface temperature (SST) and sea ice cover. This makes it difficult to detect a possible long-term trend in the NAO.

Atmospheric blocking occurs when persistent high pressure systems interrupt the normally westerly flow over the middle and high latitudes, e.g. the North Atlantic. By redirecting the pathways of midlatitude cyclones, blockings lead to negative precipitation anomalies in the region of the blocking anticyclone and positive anomalies in the surrounding areas (Sousa et al., 2017). In this way, blockings can also be associated with extreme events such as heavy precipitation (Lenggenhager and Martius, 2019) or drought (Schubert et al., 2014).

The AMO describes fluctuations in North Atlantic SST with a period of 50-90 years (Knight et al., 2006). Thus only a few distinct AMO phases have been observed in the 150-year instrumental record. A recent model study suggested that variations in the AMO may influence atmospheric circulation that leads to additional precipitation during positive AMO phases over the Baltic Sea region (Börgel et al., 2018). However, the ensemble mean response of the CMIP6 control runs showed an increase in precipitation during negative AMO phases. Further, it was found that the AMO altered the zonal position of the NAO and affected the regional imprint of the NAO for the Baltic Sea region (Börgel et al., 2020).

1.4.2 A unique brackish water basin

The Baltic Sea is a unique brackish water basin in the World Ocean which has a salinity less than 24.7 g kg^{-1} in all areas (Leppäranta and Myrberg, 2009; Voipio, 1981; Magaard and Rheinheimer, 1974; Feistel et al., 2008; Omstedt et al., 2014). The sea is very shallow (with a mean depth of only 54 m), and can be characterized as a number of sub-basins (Fig. 2). The Baltic Sea has the only connection to the North Sea through the Danish straits (Fig. 2). The exchange of water between the Baltic Sea and North Sea through the narrow straits is quite limited. The Baltic Sea has a positive freshwater balance with an average salinity of about 7.4 g kg^{-1} (e.g. Meier and Kauker, 2003) – this being only one-fifth of the salinity of the World Ocean, thus water masses are brackish. The Baltic Sea is located between mild maritime and continental sub-arctic climate zones and partly ice-covered in every winter. However, it is completely frozen over only during extremely cold winters. The highly variable coastal geomorphology and the extended archipelago areas make the Baltic Sea unique (see Section 5).

The World Ocean has only four large brackish water basins (Leppäranta and Myrberg, 2009). These are from the largest to the smallest the Black Sea (Ivanov and Belokopytov, 2013) located between Europe and Asia Minor, the Baltic Sea, the Gulf of Ob in the Kara Sea (Volkov et al., 2002) and the Chesapeake Bay (Kjerfve, 1988), on the east coast of the United States of America. All these sea areas developed into brackish water basins during the Holocene. During the most recent (Weichselian) glaciation period the Black Sea was a freshwater lake, the Baltic Sea and the Gulf of Ob were under the Eurasian ice sheet, and the Chesapeake Bay was a river valley (Leppäranta and Myrberg, 2009). The mean depth of the Black Sea is 1200 m, and due to the strong salinity stratification and extremely slow deep water renewal the water masses below 200 m are anoxic. The Sea of Azov in the north-eastern part of the Black Sea is often frozen during the winter. The Gulf of Ob is the long (800 km), narrow estuary of the River Ob in the Kara Sea in the Russian Arctic, and ice-covered in winter. Finally, Chesapeake Bay is a small, very shallow basin and a drowned river valley or ria, in the humid subtropical climate zone, with hot summers and ice formation in river mouths in some winters.

Table 4 gives basic information of the brackish water seas and other basins comparable with the Baltic Sea. Most similar to the brackish water seas is Hudson Bay (Roff and Legendre, 1986). It is an oceanic, semi-enclosed basin with a positive freshwater balance, and a salinity of about 30 g kg^{-1} . In contrast, small Mediterranean seas with a negative freshwater balance and salinities above 40 g kg^{-1} are found in the tropical zone; e.g. the Red Sea and Persian Gulf. The largest lakes are comparable in size to the Baltic Sea, and the Caspian Sea is even larger in volume.

The Baltic Sea basin is a very old geomorphological depression. Prior to the Weichselian glaciation this basin contained the Eem Sea, which extended from the North Sea to the Barents Sea, making Fennoscandia an island. At the end of the Weichselian glaciation, 13,500 years ago, the Baltic Ice Lake was formed by glacier meltwater. During the Holocene fresh and brackish phases followed dictated by the balance of glacier retreats and progressions, land uplift and eustatic changes of the global sea level (Tikkanen and Oksanen, 2002). The present brackish phase commenced 7000 years ago, and since about 2000 years ago the salinity has been close to the present level. Postglacial land uplift has slowly changed the Baltic Sea landscape, making it possible to observe how land rises from the sea and how terrestrial life gradually takes over. People living in the region have adapted to this slow long-term change.

1.4.3 The Baltic Sea - a specific European sea

The basic features of the European seas reveal key differences, in areal extent, depth profile, salinity level, freshwater budget, climate, and tidal motions (Table 5). The Baltic Sea and the North Sea are shallow, with a mean depth of less than 100 m; the Baltic can be described as a “coastal sea”, with a mean depth of only 54 m. The Black Sea and the Mediterranean Sea are much deeper, with mean depths of approximately 1200 m and 1500 m, respectively, whereas the North-East Atlantic reaches the full oceanic depth of ca. 4 km, fringed by much shallower continental shelf areas, at about 400 m. These depth differences influence, among other things, the mixing of the water column, variability in temperature, and distribution of benthic ecosystems (Myrberg et al., 2019).

Among the European seas, the Baltic Sea physics stands out in terms of its small tidal amplitudes, low salinity, strong stratification and anoxic conditions. Additionally, frequent and spatially extensive upwelling and regular seasonal ice cover are typical of the Baltic Sea (Leppäranta and Myrberg, 2009). To summarize:

- The Baltic Sea is permanently stratified due to a large salinity (density) difference between the fresh upper layer and the more saline bottom layer. This limits ventilation, leading to oxygen deficiency in the bottom layer. For instance in autumn 2016, some 70 000 km² of the seabed experienced permanent hypoxia. Irregular Major Baltic Inflows (MBIs; Matthäus and Franck, 1992; Mohrholz, 2018) are the main mechanism transporting oxygen-rich waters from the North Sea to Baltic Sea deeps. The associated salt transport in turn intensifies vertical stratification and eventually enlarges hypoxic area (Conley et al., 2002).
- In the small, semi-enclosed Baltic Sea, almost any winds are likely to blow parallel to some section of the coast and thus cause coastal upwelling. At the Swedish south-eastern coast, upwelling occurs 25-40 % of time (Lehmann et al., 2012). At times, about one third of the entire Baltic Sea may be under the influence of upwelling.
- Among European seas, ice is a unique feature of the Baltic Sea that strongly limits air-sea interaction and modifies the Baltic Sea ecosystem in many ways.

The salinity in the Baltic Sea is not only an oceanographic variable as in other more ventilated seas, but also integrates the complete water and energy cycles, with their specific Baltic Sea features. Baltic Sea salinity, and

especially its low mean value and the large variations, is also an elementary factor controlling the marine ecosystem. The salinity dynamics is governed by several factors: net precipitation, river runoff, surface outflow of brackish Baltic Sea water and the compensating deep inflow of higher salinity water from the Kattegat. The latter is strongly controlled by the prevailing atmospheric forcing conditions. Due to freshwater supply from the Baltic Sea catchment area and due to the limited water exchange with the World Ocean, surface salinity varies from $> 20 \text{ g kg}^{-1}$ in Kattegat to $< 2 \text{ g kg}^{-1}$ in the Bothnian Bay and is close to zero at the mouth of the River Neva, in the easternmost end of the Gulf of Finland. In the vertical direction, the dynamics of the Baltic Sea is characterized by a permanent, two-layer system because of a pronounced, perennial vertical gradient in salinity. In summer, a shallow thermocline is also formed, complicating the vertical structure.

1.5 Global climate change

In the following, a brief overview is given of the latest global climate assessments, based on the IPCC Fifth (AR5; IPCC, 2014b) and Sixth Assessment Report (AR6; IPCC, 2021), including results so far available from the current Coupled Model Intercomparison Project (CMIP) phase 6 (Eyring et al., 2016). The focus is on large-scale changes in climate that are of particular relevance for the Baltic Sea region (mainly in the North Atlantic and Arctic regions). Furthermore, whenever feasible, changes are described in terms of pattern scaling which relies on the fact that for many quantities the geographical change patterns are sufficiently consistent across models and scenarios to emerge from the background noise (IPCC, 2014a). Hence, changes in e.g. local temperatures can be scaled to changes per $^{\circ}\text{C}$ of global mean temperature change relative to a defined historical period, e.g. 1986-2005 for EURO-CORDEX (Christensen et al., 2019).

Our future climate change assessment relies on the concentration driven scenarios RCP2.6, RCP4.5 and RCP8.5 from the CMIP5 suite (RCP = Representative Concentration Pathway), corresponding to changes in radiative forcing for the 21st century. Hence, policy targeted goals inspired by the United Nations Framework Convention on Climate Change (UNFCCC; United Nations Climate Change, 2015) to limit global mean warming below 2.0 or 1.5°C compared to preindustrial level, i.e. prior to the 20th century (the Paris Agreement), are not considered in many scenario simulations but referred to studies within the EURO-CORDEX framework (Kjellström et al., 2018; Teichmann et al., 2018; Jacob et al., 2018) and for a broader region. In order to achieve the goal of a significant reduction of the risks and impacts of climate change, the Paris Agreement commits the participating countries to aim “to reach global peaking of greenhouse gas emissions as soon as possible” and “to undertake rapid reductions thereafter in accordance with best available science, so as to achieve a balance between anthropogenic emissions by sources and removals by sinks of greenhouse gases in the second half of this century”. Furthermore, the countries “should take action to conserve and enhance, as appropriate, sinks and reservoirs of greenhouse gases [...], including forests”.

RCP8.5 is a totally unmitigated scenario and assumes a radiative forcing of $+8.5 \text{ W m}^{-2}$ in year 2100, as compared to the preindustrial period. Assumptions for RCP8.5 are described in Riahi et al. (2011). RCP8.5 has been criticized because it assumes continued use of coal for energy production translating into too high greenhouse gas emissions (Hausfather and Peters, 2020). Moderate mitigation actions are reflected by RCP4.5 (Thomson et al., 2011), and

RCP2.6 was developed for effective mitigation scenarios aiming at limiting global mean warming to $\sim +2^{\circ}\text{C}$ (van Vuuren et al., 2011). With respect to global development, RCP2.6 and RCP8.5 might be unrealistic (Hausfather and Peters, 2020). However, both scenarios can be used as envelopes of plausible pathways of future greenhouse gas emissions or as representing stronger feedbacks in the climate system than assumed in the default derivation of the scenarios.

Confidence levels expressing evidence and agreement are provided following the definitions of the IPCC (see Method Section 2.3).

1.5.1 Atmosphere

1.5.1.1 Surface air temperature

For the three considered scenarios, the IPCC AR5 (IPCC, 2014a; 2014b; Collins et al., 2013) reported a likely increase in global mean air temperature for the period 2081-2100 relative to 1986-2005 in the likely range (5th to 95th percentile of CMIP5 models) between 0.3 to 1.7 $^{\circ}\text{C}$ (RCP2.6), 1.1 to 2.6 $^{\circ}\text{C}$ (RCP4.5), and 2.6 to 4.8 $^{\circ}\text{C}$ (RCP8.5). The corresponding mean changes are 1.0 $^{\circ}\text{C}$ (RCP2.6), 1.8 $^{\circ}\text{C}$ (RCP4.5) and 3.7 $^{\circ}\text{C}$ (RCP8.5; IPCC, 2014b).

The large-scale geographical patterns of change remain stable among CMIP5 models and are consistent with the results of the IPCC AR4 (IPCC, 2007). The dominant feature is a strong warming of the Arctic north of 67.5 $^{\circ}\text{N}$ that exceeds global mean warming by a factor of 2.2 to 2.4 as a multi-model mean value. The Arctic warming is strongest for the winter season, when sea-ice retreat and reduced snow cover provide positive feedbacks (Arctic amplification), and weakest in summer, when melting sea ice consumes latent heat and the ice-free ocean absorbs heat (IPCC, 2014b). Besides these thermodynamic processes, the lateral transport of latent heat into the Arctic increases under global warming. Weakest warming is found over the Southern Ocean and in the North Atlantic south of Greenland with minimum values per degree global warming of about 0.25 $^{\circ}\text{C }^{\circ}\text{C}^{-1}$ (Fig. 12.10 in IPCC, 2014b). This is partly due to a deeper ocean mixed layer that promotes vigorous oceanic heat uptake in these regions compared to others. Generally, land masses warm at a rate 1.4 to 1.7 times more than open ocean regions, leading to a pronounced land-sea pattern in the temperature anomaly. The difference in heat capacity plays some role in the land-sea warming contrast during the transient phase of warming, but it is not its main reason. As first shown by Joshi et al. (2008), the overall land-sea contrast is to a large extent caused by the dryness of land surfaces, which makes it impossible for evaporation to increase as much in a warmer climate as it does over the oceans. The mechanistic pathway involves also atmospheric dynamics. For further details, the reader is referred to, for example, Byrne and O’Gorman (2018).

1.5.1.2 Precipitation

Projected global precipitation changes scale nearly linear with global mean temperature changes and range from +0.05 mm d⁻¹ or $\sim 2\%$ (RCP2.6) to 0.15 mm d⁻¹ or $\sim 5\%$ (RCP8.5; IPCC, 2014a). As a result of an accelerated global water cycle, the contrast between dry and wet regions in annual mean precipitation increases. Likewise, there is high confidence that the contrast between wet and dry seasons will become more pronounced (IPCC, 2014a). In the mid to high latitudes, yearly mean precipitation generally increases, with the strongest response

over the Arctic, exceeding almost everywhere $+12\text{ }^{\circ}\text{C}^{-1}$. Note that this normalization is by the global mean warming as already mentioned above.

Precipitation changes vary greatly among models. High latitude land masses will likely get more precipitation, due to higher moisture content of the lower atmosphere and an increased moisture transport from the tropics (IPCC, 2014a). In the northern hemisphere the poleward branch of the Hadley Cell will expand farther north, causing a northward expansion of the subtropical dry zone and reducing precipitation in affected regions. Further dynamical changes probably include a poleward shift of mid-latitude storm tracks (Seager et al., 2010; Scheff and Frierson, 2012) which is, however, of low confidence, especially for the North Atlantic region (IPCC, 2014a).

1.5.2 Cryosphere

The IPCC AR5 postulates a reduction of average February Arctic sea-ice extent ranging from 8% for RCP2.6 to 34% for RCP8.5. For the monthly mean summer minimum in September, reductions range from 43% for RCP2.6 to 94% for RCP8.5. These values are given medium confidence, because of biases in the simulation of present day trends and a large spread across models. For September, ice-free conditions are reached before 2090 in 90% of all CMIP5 models.

The permafrost area is projected to decrease in a likely range from $24 \pm 16\%$ for RCP2.6 to $69 \pm 20\%$ for RCP8.5.

Arctic autumn and spring snow cover are projected to decrease by 5–10%, under RCP2.6, and 20–35% under RCP8.5 (high confidence). In high mountain areas, projected decreases in mean winter snow depth are in a likely range of 10–40% for RCP2.6 and 50–90% for RCP8.5. The likely range of projected inland glacier mass reduction (ice sheets excluded) between 2015 and 2100 varies from $18 \pm 7\%$ for RCP2.6 to $36 \pm 11\%$ for RCP8.5. Regions with mostly smaller glaciers (e.g. central Europe, Scandinavia) are projected to lose over 80% of their current ice mass by 2100 under RCP8.5 (medium confidence), with many glaciers disappearing regardless of future emissions (very high confidence).

1.5.3 Ocean

1.5.3.1 Sea level

For 2081-2100, global mean sea level (GMSL) is projected to rise between 0.40 m under RCP2.6 (likely range 0.26-0.55 m) and 0.63 m under RCP8.5 (likely range 0.45-0.82 m) relative to 1986-2005 (IPCC, 2014b; their Chapter 13, Table 13.5). In all scenarios, thermal expansion gives the largest contribution to GMSL rise, accounting for about 30 to 55% of the projections. Glaciers are the next largest contributor, accounting for about 15-35%. By 2100, the Greenland Ice Sheet's projected contribution to GMSL rise is 0.07 m (likely range 0.04–0.12 m) under RCP2.6, and 0.15 m (likely range 0.08–0.27 m) under RCP8.5. The Antarctic Ice Sheet is projected to contribute 0.04 m (likely range 0.01–0.11 m) under RCP2.6, and 0.12 m (likely range 0.03–0.28 m) under RCP8.5. The incomplete knowledge about melting of ice sheets is, however, intensively discussed (Bamber et al., 2019).

Based on the same suite of model projections from CMIP5, the IPCC Special Report on the Ocean and Cryosphere in a Changing Climate (IPCC, 2019a) has updated these numbers by including new estimates of the contribution from Antarctica, for which new ice-sheet modelling results were available (Oppenheimer et al., 2019). While the differences in projected changes until 2100 are small for RCP2.6, projected changes for RCP8.5 increased by about 10 cm compared to AR5 (see Section 3.3.5.4).

It is important to note that sea level rise will continue in all RCP scenarios. This is made clear by a quote from IPCC's AR6 (IPCC, 2021): "In the longer term, sea level is committed to rise for centuries to millennia due to continuing deep ocean warming and ice sheet melt, and will remain elevated for thousands of years (high confidence). Over the next 2000 years, global mean sea level will rise by about 2 to 3 m if warming is limited to 1.5°C, 2 to 6 m if limited to 2°C and 19 to 22 m with 5°C of warming, and it will continue to rise over subsequent millennia (low confidence)."

1.5.3.2 Water temperature and salinity

By the end of the century, the projected global ocean warming ranges from about 1°C (RCP2.6) to more than 3°C (RCP8.5) at the surface and from 0.5°C (RCP2.6) to 1.5°C (RCP8.5) at a depth of 1km. The subtropical waters of the Southern Ocean and the North Atlantic are projected to become saltier, whereas almost all other regions become fresher, in particular the northern North Atlantic (IPCC, 2014a). The freshening at high latitudes in the North Atlantic and Arctic basin is consistent with a weaker Atlantic Meridional Overturning Circulation (AMOC), and a decline in the volume of sea ice, as well as with the intensified water cycles (IPCC, 2019a).

By the end of the century, the annual mean stratification of the top 200 m (averaged between 60°S–60°N, relative to 1986–2005) is projected to increase in the very likely range of 1–9% for RCP2.6 and 12–30% for RCP8.5 (IPCC, 2019a).

1.5.3.3 Atlantic Meridional Overturning Circulation

Based on the CMIP5 models, the AMOC is estimated to be reduced by 11% (1 to 24%) under RCP2.6 and 34% (12 to 54%) under RCP8.5. There is low confidence in the projected evolution of the AMOC beyond the 21st century (IPCC, 2014a).

1.5.4 Marine biosphere

By 2081-2100, global net primary productivity relative to 2006-2015 will very likely decline by 4–11% for RCP8.5, due to the combined effects of warming and changes in stratification, light, nutrients and predation, with regional variations between low and high latitudes (IPCC, 2019a).

Globally, and relative to 2006-2015, the oxygen content of the ocean by 2081-2100 is very likely to decline by 1.6–2.0% for the RCP2.6 scenario, or by 3.2–3.7% for the RCP8.5 scenario (IPCC, 2019a). While warming is the primary driver of deoxygenation in the open ocean, eutrophication is projected to increase in estuaries due to human activities and due to intensified precipitation, which increase riverine nitrogen loads under both RCP2.6

and RCP8.5 scenarios, both by mid-century (2031–2060) and later (2071–2100; Sinha et al., 2017). Moreover, stronger stratification in estuaries due to warming is expected to increase the risk of hypoxia by reducing vertical mixing (IPCC, 2019a; Hallett et al., 2018; Warwick et al., 2018; Du et al., 2018).

1.5.5 Coupled Model Intercomparison Project 6

In this study, CMIP5 instead of the successor CMIP6 scenario simulation results have been used for the regionalization of climate change because dynamical downscaling experiments based on CMIP6 projections are still lacking, while the IPCC Sixth Assessment Report (AR6; IPCC, 2021) relies on the updated generation of ESMs from CMIP6 (Eyring et al., 2016). In CMIP6, RCP scenarios have been replaced by SSP (Shared Socioeconomic Pathway) scenarios, offering a wider range of scenarios than during CMIP5 (IPCC AR6 Technical Summary, p. 21-23). In particular, scenarios aiming to limit global warming to 1.5°C and 2.0°C and overshoot scenarios including negative emissions in the second part of the century are now available. The lowest of these scenarios, SSP1-1.9, which was designed to limit the global warming to 1.5°C above the preindustrial, has lower radiative forcing than RCP2.6. For the other SSP scenarios, the effective radiative forcing tends to be slightly higher than for the nominally corresponding RCP scenarios (e.g., SSP5-8.5 is slightly higher than RCP8.5).

A key result in IPCC AR6 (IPCC, 2021) was the narrowed uncertainty range of the estimated response to an instantaneous doubling of CO₂ (equilibrium climate sensitivity, ECS), as a consequence of the improved scientific understanding and accumulation of new data. Largely based on the review by Sherwood et al. (2020), the IPCC AR6 concluded a likely range of 2.5–4°C for the ECS.

A subset of current CMIP6 models have been shown to be more sensitive to greenhouse gases than previous generations of CMIP models. Thus, the ECS is higher in CMIP6 models (1.8 – 5.6°C) than in CMIP5 models (1.5 – 4.5°C) and their predecessors (Meehl et al., 2020). Indeed, the first transient simulations with the CMIP6 EC-Earth ESM found stronger warming than with earlier versions, with about half of the increase attributed to differences between CMIP5 and CMIP6 greenhouse gas forcing (Wyser et al., 2020).

However, it turns out that models with the highest projected warmings fail to capture past warming trends well, and therefore recent studies argue that those models should not be used for climate assessments and policy decisions (Forster et al., 2020; Nijssen et al., 2019; Tokarska et al., 2020; Brunner et al., 2020). Furthermore, systematic errors in many CMIP5 and CMIP6 models prevent the simulation of the observed 1951-2014 summer warming trend in western Europe, and neither higher resolution nor better representation of the sea surface is likely to improve this (Boé et al., 2020b).

Despite the differences in model sensitivity between CMIP5 and CMIP6, CMIP6 results generally confirmed the findings of CMIP5 but added value to the uncertainty assessment because of a larger number of participating ESMs. Hence, from the dynamical downscaling of CMIP6 scenario simulations major changes on our conclusions for the Baltic Sea region cannot be expected. To illustrate differences between CMIP5 and CMIP6, we compare, with the help of the IPCC AR6 interactive atlas (Iturbide et al., 2021; Gutiérrez et al., 2021), applying the land

only mask, CMIP5 and CMIP6 results in two regions, Northern Europe (NEU) and Western and Central Europe (WCE), which together comprise a large part of the Baltic Sea region. We assume that this analysis is relevant although the two selected regions also include other adjacent areas.

The comparison of the two regions for all CMIP5 and all CMIP6 models under RCP8.5 and SSP5-8.5, respectively (about 30 for both experiments), shows for seasonal and annual mean temperature increases at the same global warming levels similar results (Table 6). Notably, the CMIP6 models appear to show a somewhat larger summer warming signal than in CMIP5 and a lower increase in winter temperatures, in particular for higher warming levels. Note that these comparisons are made for warming levels which means that differences between scenarios, i.e. RCP8.5 and SSP5-8.5, are removed.

Also precipitation changes are similar. Differences in annual mean precipitation changes between CMIP5 and CMIP6 are less than 3% (Table 6). Precipitation increase in northern Europe (NEU) is somewhat smaller in CMIP6 than in CMIP5. Also in central Europe (WCE) winter precipitation increase is somewhat smaller in CMIP6. In summer, WCE shows even stronger reduction in precipitation in CMIP6 compared to CMIP5 for all warming levels apart from +1.5°C.

Also for various time slices, the differences between temperature and precipitation changes between CMIP5 and CMIP6 models under RCP8.5 and SSP5-8.5, respectively, are relatively small (Table 7). The identified differences can be attributed to differences in ESMs and emission scenarios. Largest differences between CMIP5 and CMIP6 in temperature changes between 1850-1900 and 2081-2100 are found in WCE during summer with CMIP6 models showing more pronounced warming by 0.9 °C than the CMIP5 models. The larger climate change signals in CMIP6 compared to CMIP5 results are confirmed by a subset of ESMs from CMIP5 and CMIP6 analyzed by Coppola et al. (2021). During all seasons, the precipitation increases in NEU are somewhat smaller in CMIP6 than in CMIP5, in particular during summer, and the precipitation decrease in WCE during summer is larger (Table 7).

Table 8 also includes scenario simulation results from EURO-CORDEX Regional Climate Models (RCMs), i.e. 47 simulations. Note that the changes are calculated relative to a different reference period (1986-2005) compared to Tables 6 and 7 (1850-1900). Hence, the values of temperature and precipitation changes differ from the other two tables. For EURO-CORDEX, the temperature changes are smaller than in CMIP5 and for precipitation there is generally a smaller increase during the winter but more positive values during the summer (larger increase in NEU or smaller decrease in WCE). That RCMs may change the results compared to the underlying GCMs also on large regional scales is well-known and has previously been shown for different subsets of EURO-CORDEX RCMs (e.g. Sørland et al., 2018; Coppola et al, 2021).

In the following, we list selected examples of publications comparing CMIP5 and CMIP6 results, with relevance for the Baltic Sea region. Nie et al. (2019) compared the historical forcings in CMIP5 and CMIP6 simulations. As more CMIP6 models include aerosol-cloud interactions than in CMIP5, the effect of the stronger aerosol forcing results in an approximately 10% strengthening of the AMOC in the multimodel mean during 1850-1985, a larger

change than was seen in CMIP5 models before (Menary et al., 2020). Moreno-Chamarro et al. (2021) concluded that the horizontal resolution of the ESMs is more important for the calculation of winter precipitation changes over northern Europe than the differences between CMIP5 and CMIP6 models. Furthermore, there is robust evidence that CMIP6 models simulate blocking frequency and persistence better than CMIP5 models, presumably because of the higher resolution in CMIP6 models (Schiemann et al., 2020). Li et al. (2021) compared extreme precipitation and drought changes between CMIP5 and CMIP6 models and found differing results in various regions. According to Seneviratne and Hauser (2020) climate change results in extreme temperature and heavy precipitation reveal close similarity between CMIP5 and CMIP6 ensembles in the regional climate sensitivity of the projected multimodel mean change as a function of global warming although global (transient and equilibrium) climate sensitivity in the two multimodel ensembles differ. Statistical-empirical downscaling was used by Kreienkamp et al. (2020) to investigate temperature and precipitation changes for Germany using selected ESMs of CMIP5 and CMIP6. The SSTs around the North Atlantic Subpolar Gyre are better simulated than their CMIP5 predecessors, largely due to the more accurate modelling of the influence of natural climate forcing factors (Borchert et al., 2020). Finally, CMIP6 ESMs generally project greater ocean warming, acidification, deoxygenation, and nitrate reductions but lesser primary production declines than those from CMIP5 under comparable radiative forcing (Kwiatkowski et al., 2020). However, the inter-model spread in net primary production changes in CMIP6 projections increase compared to CMIP5.

2 Methods

2.1 Assessment of literature

33 variables representing the components of the Earth system (atmosphere, land, terrestrial biosphere, cryosphere, ocean and sediment, marine biosphere) of the Baltic Sea region were selected (Table 2). Scientific peer-reviewed publications and reports of scientific institutes since 2013 on past, present and future climate changes in these variables were assessed by 47 experts (see Table 1 for the author contributions). The year 2013 was chosen as a starting point for the oldest publications because earlier material was already included in the last assessment by the BACC II Author Team (2015). Information about climate change available in the BEARs (Section 1.1) was summarized and cross-references can be found in Table 2.

For the selected 33 variables and even in more general terms, knowledge gaps (Section 6) and key messages (Section 7) as well as overall conclusions (Section 8) were formulated. Key messages, new compared to the results of the BACC II Author Team (2015), are marked. The identified changes of the selected variables of the Earth system and their estimated uncertainties, following the definitions of the IPCC reports as outlined in Section 2.3, are summarized in Table 15. The attribution of a changing variable to climate change, here the deterministic response to changes in external anthropogenic forcing such as greenhouse gas and aerosol emissions, is illustrated by Figure 35. This study does not claim to be complete, neither with regard to the limited selection of variables, characterising the Earth system, nor with regard to the discussed and assessed publications.

The assessment was done without influence from any political, economic or ideological group or party. The results of the BEARs including this summary about climate change impacts in the Baltic Sea region were used by the joint HELCOM-Baltic Earth Expert Network of Climate Change (EN CLIME) for the compilation of the Climate Change Fact Sheet for the Baltic Sea region (see Section 1.2).

For further details about the assessment methods, the reader is referred to the BACC Author Team (2008) and the BACC II Author Team (2015).

2.2 Proxy data, instrumental measurements and climate model data

In addition to selected figures that are reproduced from the literature, for the assessment previously published datasets were analyzed and discussed.

2.2.1 Past climate

For the Holocene climate evolution, paleo-pollen data with a decadal resolution, reconstructing seasonal temperature and precipitation changes compared to preindustrial climate (Mauri et al., 2015), were analyzed (Fig. 3). More accurate tree-ring data, resolving annual summer mean temperatures, are available for the past millennium (Luterbacher et al., 2016) and have been discussed here (Fig. 4). For further details, the reader is referred to Section 3.1.

2.2.2 Present climate

Historical station data of sea level pressure and SST were used to calculate climate indices such as the NAO (sea level pressure differences, Fig. 5) and the AMO (SST anomalies, Fig. 6), describing decadal to multidecadal variability of the large-scale atmospheric circulation. Furthermore, selected records of variables such as air temperature (Fig. 8), river runoff (Fig. 10), land nutrient inputs (Fig. 11, Table 10), glacier masses (Fig. 12, Table 11), maximum sea ice extent (Fig. 14), ice thickness data (Figs. 15 and 16), length of the ice season (Fig. 17), sea level (Fig. 24) and gridded data sets of air temperature, e.g. the land-based CRUTEM4 data (Jones et al., 2012; Fig. 7, Table 9), and of precipitation, e.g. Copernicus data (Fig. 9), were analyzed.

For the Baltic Sea, intensive environmental monitoring started more than 100 years ago. Since 1898 an agreement between various Baltic Sea countries on simultaneous investigations on a regular basis at a few selected deep stations was signed and 1902 the International Council of the Exploration of the Sea (ICES) started its work. Examples from the national monitoring programs for water temperature (Figs. 18, 19, 20) and salinity (Figs. 21 and 22) are shown, illustrating climate variability and climate change of the Baltic Sea.

In addition, some institutes such as the Swedish Meteorological and Hydrological Institute (SMHI) provide environmental/climate indices, e.g. averaged sea level station data corrected for land uplift (Fig. 23) and hypoxic and anoxic areas (Fig. 25).

Since 1979 satellite data have become available, complementing traditional Earth observing systems and having the advantage of spatially high resolution (e.g. Karlsson and Devasthale, 2018).

Atmospheric reanalysis products, i.e. the combination of model data and observations (e.g. NCEP/NCAR, ERA40, ERA-Interim, ERA5, UERRA), were important for calculating water and energy budgets of the Baltic Sea region (BACC Author Team, 2008; BACC II Author Team, 2015). More recently, also ocean reanalysis products have been developed (e.g. Liu et al., 2017; Axell et al., 2019; Liu et al., 2019) and were, for instance, used for the evaluation of models (e.g. Placke et al., 2018).

Furthermore, various gridded datasets for North Sea SSTs exist and were compared (Fig. 34).

All data sets presented here are publicly online available. For further details on various datasets, the reader is referred to Rutgersson et al. (2021).

2.2.3 Future climate

For the BEARs, regionalisations with the help of dynamical downscaling of Global Climate Models (GCMs) or ESMs from CMIP3 and CMIP5 analyzed by IPCC (2014b; 2019b) are assessed. The scenario simulations of CMIP5 are driven by greenhouse gas concentration scenarios, the Representative Concentration Pathways, RCP2.6, 4.5 and 8.5 (see Section 1.5).

Uncoupled atmospheric regional climate simulations for the 21st century from the EURO-CORDEX framework, calculated with several RCMs and global ESMs were analyzed by Christensen et al. (2021) and conclusions are summarized here. The choice of working with regional climate model projections, downscaling a limited subset of all available CMIP5 GCMs, implies that the resulting ensemble may not represent all available data properly. Previous studies of parts of the 72-member EURO-CORDEX RCP8.5 ensemble (a sparsely filled GCM-RCM matrix with in total 11 RCMs downscaling 12 GCM projections) assessed here, and presented in more detail by Christensen et al. (2021), illustrated this hypothesis.

By investigating 18 of these RCM simulations (8 RCMs downscaling 9 GCMs), Kjellström et al. (2018) found that the 9-member GCM ensemble showed lower temperature response for northern and eastern Europe compared to the entire CMIP5 ensemble. In addition, it was found that the RCMs can – to some degree – alter the results of the driving GCMs (as also discussed by Sørland et al., 2018). In a more recent study, Coppola et al. (2021) investigated a 55-member ensemble with the same 11 RCMs downscaling the same 12 GCMs as assessed by Christensen et al. (2021). They compared the 55-member ensemble to the driving 12 GCMs and concluded that the RCMs modify the results. In their analysis, Coppola et al. (2021) also considered a set of 12 CMIP6 GCMs finding that these show a stronger warming signal than the 12 CMIP5 GCMs. This was related to the higher equilibrium climate sensitivity in several global models of the new generation.

Furthermore, coupled atmosphere – sea ice – ocean simulations for the Baltic Sea and North Sea regions with one, so-called Regional Climate System Model (RCSM, Dieterich et al., 2013; Bülow et al., 2014; Dieterich et al., 2019; Wang et al., 2015; Gröger et al., 2015; Gröger et al., 2019; Gröger et al., 2021b) driven by eight ESMs and three greenhouse gas concentration scenarios, i.e. RCP2.6, 4.5 and 8.5, were compared with atmosphere-only RCM simulations by Christensen et al. (2021). In this study, we present figures of these internally consistent results from the coupled atmosphere – sea ice – ocean scenario simulations, e.g. for air temperature and precipitation (Fig. 26, Tables 12 and 13), and for SST (Fig. 30, Table 14). The state-of-the-art of coupled modeling is discussed by Gröger et al. (2021a). For further details about the comparison between coupled and uncoupled scenario simulations, the reader is referred to Christensen et al. (2021).

Novel compared to the assessment by the BACC II Author Team (2015) are high-resolution projections of glacier masses including Scandinavian glaciers (Hock et al., 2019). These results are reproduced in Figure 28.

Oceanographic regional climate model projections for the Baltic Sea until 2100 driven by the atmospheric surface fields of the above mentioned RCSM by Dieterich et al. (2019) have been developed and analyzed by Saraiva et al. (2019a; 2019b) and Meier et al. (2021a; 2021b). In Meier et al. (2021b), global sea level rise was also considered, a driver of the Baltic Sea climate variability that was previously neglected (cf. Hordoir et al., 2015; Arneborg, 2016; Meier et al., 2017). Here, we compare the latest scenario simulation results by Saraiva et al. (2019b) with previous projections by Meier et al. (2011a; 2011c) for, e.g. SST, sea surface and bottom salinities, sea level (Fig. 31), bottom oxygen concentration (Fig. 32), and Secchi depth (Fig. 33),

For further details about the latest oceanographic regional climate model projections for the Baltic Sea, the reader is referred to Meier et al. (2021a).

2.3 Uncertainty estimates

Uncertainties of future projections were estimated basically following the IPCC (2014a) guidance note for lead authors of the Fifth Assessment Report on consistent treatment of uncertainties (Mastrandrea et al., 2010). These uncertainty estimates are based upon a matrix of consensus and evidence reported in the literature. For the high confidence of a statement, high levels of both consensus and cases of evidence are required.

In this assessment, we applied a three-level confidence scale measuring low, medium and high confidence of identified climate changes (as defined in Section 2.1) of the selected 33 Earth system variables according to current knowledge (Table 15). We assessed the sign of a change but not its magnitude. Only detected or projected changes undoubtedly attributed to climate change were considered and synthesized in Figure 35. Changes likely not caused by increasing greenhouse gas concentrations or changing aerosol emissions were not considered. Other external drivers of climate and environmental variability are internal “random” variations of the climate system, land use, eutrophication, contaminants, litter, river regulations, fishery, aquaculture, underwater noise, traffic, spatial planning, etc. (see Reckermann et al., 2021).

Note that our likelihood terminology of an outcome or a result differs from IPCC's. We do not differentiate between probabilities such as virtually certain 99–100%, very likely 90–100%, likely 66–100%, about as likely as not 33–66%, unlikely 0–33%, very unlikely 0–10%, exceptionally unlikely 0–1%, as the IPCC assessment report does. For many variables the probability information does not exist at the regional scale because large ensembles of regional scenario simulations do not exist.

Key messages of this assessment that are new compared to the previous assessment by the BACC II Author Team (2015) are specially marked (Section 7).

3 Current state of knowledge

3.1 Past climate change

3.1.1 Key messages from previous assessments

Climate variations may be triggered by changes in drivers external to the climate system or may be due to internal processes that reflect the non-linear, chaotic interactions between the different components of the climate system. The analysis of past climate variations is, therefore, useful for two purposes. One is to estimate the response of climate to changes in the external forcing. The second is to better understand the mechanisms of internal climate variations. Since future climate change will include a mixture of both types of climate variations, the analysis of past climate variations is also necessary for better estimations of future climate change.

The past climate of the Baltic Sea region can be reconstructed from paleo-pollen and dendroclimatological records, with different time resolutions and degrees of accuracy. Paleo-pollen in lake sediments give information about the dominant plant species of a certain period. Combining the environmental ranges of those species in terms of annual maximum temperatures, minimum temperatures and total annual precipitation allows an approximate reconstruction of past climate conditions over the past millennia, with time resolutions of a few decades (e.g. Kühl et al., 2002). Dendroclimatological data of tree ring widths, wood density and sometimes also carbon and oxygen isotopic composition in tree-rings can be dated as exactly as at annual scales.

As described by the BACC II Author Team (2015), the climate history of the Baltic Sea region during the Holocene, i.e. the last 12,000 years, involved very large climate changes, much larger than those during the 20th century. These climate changes were caused by strong changes in external forcing factors, in particular the Earth's orbit. These changes first brought about a warming that terminated the Last Ice Age about 13,000 years BP, then caused a period of very warm temperatures (~ 3°C above preindustrial levels) centered around 6,000 years BP (the Holocene Thermal Maximum), followed by a slow temperature decline towards preindustrial levels. During this long period, other shorter-lived climate events, with durations of a few centuries, caused abrupt drops of temperature. These events, e.g. the Younger Dryas (12,000 years BP) or the 8.2K event (8,200 years BP) were possibly related to abrupt changes in the North Atlantic circulation, when sudden melting of portions of the remnants of the North American ice-sheet disturbed the circulation of the North Atlantic Ocean and disrupted the poleward heat transport.

In general, annual precipitation is believed to have changed with the slow multicentennial-scale changes in temperature. Warmer periods, in particular the Mid-Holocene Optimum, tended to be wetter, although the regional heterogeneity may have been larger than for temperature.

Following the end of the last glaciation, the coastlines of the Baltic Sea underwent changes due to the interplay between the rising global sea level and the local rebound of the Earth's crust after the disappearance of the Fennoscandian ice sheet. The weight of this ice sheet depressed Fennoscandia by about 500 meters, and its slow, viscous rebound continues until today, with a rate of about 10 mm year⁻¹ at the northern Baltic Sea coast. Due to this interplay, the Baltic Sea experienced periods of open or closed connections to the North Sea that governed the transport of salinity and heat and the nature of the Baltic Sea ecosystems (Groß et al., 2018).

The climate evolution during more recent historical times – the past 1,000 years (Section 3.1.3) - can be reconstructed with better accuracy and higher time resolution due to better dendrochronological data availability. These data show the imprint of the Medieval Warm Period (approx. 900-1350 AD), the Little Ice Age (approx. 1550-1850 AD) and the Contemporary Warm Period (1850-present) on the Baltic Sea region. These periods were likely caused by long-term internal climate variability and changes in the external forcing (volcanic eruptions and solar radiation), and during the Contemporary Warm Period also by the increase in anthropogenic greenhouse gases (Hegerl et al., 2003).

In the Baltic Sea, this succession of warm-cold-warm temperatures was accompanied by changes in the deep water oxygen content, with low oxygen conditions in warmer periods (next section). The reasons for these oxygen variations are still not fully understood, but may be relevant for the future, should future warming also cause lower oxygen concentrations.

3.1.2 New paleoclimate reconstructions

Since the publication of the BACC II report (BACC II Author Team, 2015), new reconstructions of the evolution of the European climate over the Holocene and over the past millennium have become available. Like previous reconstructions, the new ones are based on paleo-pollen data and now comprise summer and winter temperatures and summer and winter precipitation. They are available for 1,000-year time segments (Mauri et al., 2015). The reconstructions of the late-spring-summer temperature evolution over the past millennium are based on dendroclimatological data, as the previous reconstructions, but they are now based on wood density measurements, which reflect the slow climate variations better than tree-ring width. These reconstructions are available for western Europe from 755 AD onwards (Luterbacher et al., 2016). In this study, only the results for a regular geographical box approximately covering the Baltic Sea region are discussed.

In addition, new regional climate simulations since the publication of the BACC II report better demonstrate the connections between the Baltic Sea and North Atlantic climates on multidecadal timescales (Schimanke et al., 2012; Schimanke and Meier, 2016; Börgel et al., 2018; Börgel et al., 2020; Kniebusch et al., 2019a).

3.1.3 Holocene climate evolution

The picture of the Holocene climate evolution from the BACC II report (BACC II Author Team, 2015) is essentially confirmed, but the regional details are now clearer (Mauri et al., 2015). Between 7,000 and 5,000 years BP, the Baltic Sea region (especially the western Baltic Sea) experienced a period with summer temperatures about 2.5-3°C warmer than in the preindustrial reference period (before the 20th century). However, according to these reconstructions, the eastern Baltic Sea region (Finland and the Baltic states, i.e. Lithuania, Latvia and Estonia) did not experience a Mid-Holocene Optimum in summer, when temperatures were similar to the preindustrial period. In contrast, winter temperatures showed a clear Mid-Holocene Optimum over the whole Baltic Sea region, lasting about 8,000-4,000 BP, with winter temperatures roughly 3°C warmer than during the preindustrial period. In the eastern Baltic Sea, winter temperatures were even slightly higher, especially between 6,000-5,000 BP. As a result, annual mean temperatures during the millennia of the Mid-Holocene Optimum, were generally warmer than in the preindustrial period. This warming was limited to the winter in the eastern Baltic Sea, where the amplitude of the annual temperature cycle was clearly lower than in the preindustrial period.

The warm temperatures in the Baltic Sea region during the Mid-Holocene Optimum are not surprising and basically agree with the previous review (BACC II Author Team, 2015). They also agree with evidence from regions farther north, indicating that the Arctic Ocean in summer may have been ice-free during this period (Jakobsson et al., 2010). These findings do not contradict the anthropogenic effect on climate observed during recent decades. During the Mid-Holocene Optimum, the orbital configuration of the Earth was different and favored warmer temperatures at northern high latitudes, especially in summer, as explained later. For the analysis of climate impacts on ecosystems it is relevant that high latitudes were exposed to warm temperatures and reduced sea-ice cover just a few millennia ago. However, at that time temperature changed at a much slower pace – around 2-3°C over several millennia – compared to present and projected rates of about 2°C in just a few decades.

For precipitation, the new reconstructions give a regionally more nuanced view of climate evolution during the Holocene. The BACC II report (BACC II Author Team, 2015) indicated that warmer climates were generally more humid. The new reconstructions (Mauri et al., 2015) modulate this vision and constrain the wetter conditions to the eastern Baltic Sea region, both in summer and winter seasons, with a stronger signal in winter. Precipitation anomalies in the eastern Baltic Sea region were of the order of + 1-2 mm month⁻¹ relative to preindustrial climate. In the western Baltic Sea region, the Mid-Holocene Optimum tended to be slightly drier than the preindustrial reference period both in summer and winter, with precipitation deficits of the order of 1-2 mm month⁻¹.

The main external forcing that drove the millennial climate evolution over the Holocene period is the changing orbital configuration of the Earth (the so-called Milanković cycles), as explained in the BACC-II report (BACC II Author Team, 2015), and especially the variation in the time of the year of the perihelion (when Earth is nearest to the sun). The perihelion is now at the beginning of January, but ~10,000 BP it was in July. This changes the seasonal distribution of solar insolation and determines the rate of melting of winter snow and its possible survival into the next winter. The solar insolation at 60°N at the top of the atmosphere during the Holocene, derived from Laskar et al. (2004) is depicted in Figure 3. The shift of the perihelion from summer to winter diminishes summer

insolation - and in principle summer temperature - and increases winter insolation during the past few millennia. The long-term evolution of temperatures would, however, not be a linear response to the long-term evolution of the seasonal insolation. For instance, the presence or absence of ice-sheets may influence the timing of the response to increasing insolation during the early Holocene, delaying the Holocene temperature maximum with respect to the annual insolation maximum. In wintertime, the insolation is rather weak, so that its effect may be overwhelmed by other factors, such as changes in the large-scale atmospheric and oceanic heat transports.

For the fifth IPCC assessment report (IPCC, 2014b), the Mid-Holocene climate was simulated with 14 global ESMs within CMIP5 (Schmidt et al., 2011). These models were essentially the same as those used for future climate projections, although in some cases with a few simplifications required by limitations in computer power and by the long timescales involved. These models were driven by known external forcings, including the orbital forcing. The common evaluation of these simulations with reconstructions helps to interpret the reconstructions and sheds light on model limitations. An important aspect in this comparison was that the spatial resolution of global models was relatively coarse, about 2 x 2 degrees longitude x latitude, so that smaller details within the Baltic Sea region cannot be properly represented.

The simulations showed some agreements with the reconstructions, but also clear, not yet resolved disagreements (Mauri et al., 2014). In summer, all models showed temperatures 2-3°C warmer during the Mid-Holocene Optimum than in the preindustrial climate (Fig. 3). However, no model showed the gradient with clearer warming in the western Baltic Sea, seen in the reconstructions. For wintertime, the disagreement was much clearer. Whereas reconstructions show a clear warming over the whole region, the 14 models displayed widely varying patterns of temperature change. Only three models agreed with the reconstructions. For precipitation, the models disagreed with the west (wet) – east (dry) dipole shown by the reconstructions for summer and winter precipitation (Fig. 3). Not a single simulation showed this pattern of summer precipitation change, and in general the simulated precipitation deviations were much smaller than in the reconstructions. This disagreement regarding temperature (especially in winter) and precipitation, known as the Mid-Holocene conundrum, is not unique for the Baltic Sea region, but was also found for the Mediterranean (Mauri et al., 2014; Liu et al., 2014). Errors in the applied external (orbital) forcing can be ruled out, as this forcing can be accurately calculated during this period. The reasons for the disagreement are still unknown. They may involve the influence of chaotic internal climate variations (unlikely over such long time scales), model deficiencies, or reconstruction inaccuracies.

3.1.4 The past millennium

For shorter periods closer to the present, like the past one or two millennia, the data available for reconstructing past climate are denser and more accurate. Abundant dendroclimatological information is available, dated to the exact year, in contrast to the uncertain decadal-scale dating of paleo-pollen data. Recently, temperature reconstructions for western Europe, spatially resolved and approximately covering the last 1,200 years, have become available (Luterbacher et al., 2016) and are presented here in some detail for the Baltic Sea region. These data are based on analysis of wood density in tree rings. Wood density is more sensitive to growing season temperature than tree-ring width. In addition, tree-ring width variations usually contain too weak multidecadal-

scale variations, even when the year-to-year variations in temperature may be well captured. This makes wood density a better proxy for temperature reconstructions at these latitudes.

Figure 4 shows the reconstructed growing-season temperature (spring-early summer) for the period 755-2000 AD, averaged over the Baltic Sea region, based on the European reconstructions by Luterbacher et al. (2016). The reconstructed spring-early summer temperature displays warmer conditions around 950 AD, confirmed also by the previous pollen-based reconstructions (Mauri et al., 2015), colder conditions between 1200 and 1850 AD, followed by the recent warming. This temperature evolution confirms that presented by the BACC II Author Team (2015). The temperatures in the Medieval Warm Period and the Contemporary Warm Period (mid 20th century) are similar within their respective error bars. According to these reconstructions, the Little Ice Age was on average about 0.8 °C colder than the 20th century.

There is no new analysis of the causes of this temperature evolution specific for the Baltic Sea region. For Europe as a whole, for which the reconstructions display a similar temporal pattern, the main identified forcings were volcanic activity - more intense during the Little Ice Age and weaker during the Medieval Warm Period - and solar activity, with roughly the reverse temporal signal (Luterbacher et al., 2016). In the context of industrialization since the 19th century, anthropogenic greenhouse gases have become the dominant forcing.

The CMIP5 project also included simulations of the past millennium with ESMs, although with fewer models than for the Mid-Holocene. These simulations have been compared with the temperature reconstructions for Europe, in general yielding agreement. However, for the Baltic Sea region, the simulated temperature changes tend to be smaller than those reconstructed, especially for the transition between the Medieval Warm Period and the Little Ice Age, with a modelled temperature difference of only ~0.2°C (compare with Figure 4 by Luterbacher et al., 2016).

Climate fluctuations are driven not only by the external forcings but also by chaotic internal dynamics of the Earth system. Regional climate simulations indicate that North Atlantic temperature variability influences Baltic Sea temperatures (Kniebusch et al., 2019a) and precipitation (Börgel et al., 2018). North Atlantic temperatures tend to fluctuate internally at multidecadal timescales, the AMO, which influences the atmospheric circulation of the Baltic Sea region. Further, the interaction between internal modes of climate variability has recently been identified as a key driver for the state of the Baltic Sea. Internal fluctuations in the North Atlantic are likely to influence the spatial position of the NAO, affecting the regional importance of this climate mode for the Baltic Sea (Börgel et al., 2020).

Climate simulations also indicate an impact of internally driven climate variability on the frequency of wind extremes. In the present climate, the wintertime wind regime in the Baltic Sea is linked to the NAO, but at the longer time scales of the preindustrial period, variations in wind extremes appear related neither to the mean wind conditions nor to the external climate forcings (Bierstedt et al., 2015). In the recent centuries, the main driver of

trends of wind extremes over land appears to be land-use changes such as de- and reforestation (Bierstedt et al., 2015; Gröger et al., 2021a, and references therein).

An important question is how North Atlantic variations can influence the state of the Baltic Sea, especially its oxygen conditions, since freshwater input and water temperature (less strongly) affect the stratification of the water column, and therefore the exchange of oxygen between the surface and deeper layers. Temperature also modulates algal blooms and thus dissolved oxygen, when bacteria use oxygen to decompose dead algae. Analysis of sediment cores indicated that the Mid-Holocene Optimum, the Roman Period (2000 BP), and the Medieval Warm Period were all periods of oxygen deficiency at the bottom of the Baltic Sea. Low oxygen conditions are also observed during the Contemporary Warm Period, unique in their extent on a thousand year perspective (Norbäck Ivarsson et al., 2019, and references therein). Hence, factors other than temperature, like nutrients input into the Baltic Sea, can also affect oxygen conditions, and thus the reasons for those hypoxic phases during the past millennia are not yet completely clear (Schimanke et al., 2012). It had been suggested that agricultural nutrient input was large enough to influence oxygen conditions already during the Medieval Warm Period, perhaps also modulated by changes in river runoff due to the described climate fluctuations (Zillén and Conley, 2010). However, a detailed analysis of new sediments records find little evidence of anthropogenic eutrophication before the industrial period (Norbäck Ivarsson et al., 2019; Ning et al., 2018; van Helmond et al., 2018). In view of the large temperature increases projected for this region in the next decades, further study of the influence of climate on oxygen conditions is warranted.

3.2 Present climate change

This section assesses our knowledge of Baltic Sea region climate variability during the past ~200 years, based on instrumental records, model based reconstructions and reanalyses. We focus on changes in means, extremes, trends and decadal to multidecadal climate variability.

3.2.1 Atmosphere

3.2.1.1 Large-scale atmospheric circulation

Long-term trends in NAO could not be detected (e.g. Deser et al., 2017; Marshall et al., 2020). For the period 1960-1990, a positive trend in NAO, with more zonal circulation, mild and wet winters and increased storminess in central and northern Europe was found (Hurrell et al., 2003; Gillett et al., 2013; Ruosteenoja et al., 2020). However, from the mid-1990s to the early 2010s, there was a tendency towards more negative NAO indices, i.e. a more meridional circulation and more cold spells in winter (Fig. 5).

There is no consensus on how strongly the interannual NAO variability is forced externally (Stephenson et al., 2000; Feldstein, 2002; Rennert and Wallace, 2009). Several external forcing mechanisms have been proposed, most prominently SST (Rodwell et al., 1999; Marshall et al., 2001) and sea ice in the Arctic (Strong and Magnúsdóttir, 2011; Peings and Magnúsdóttir, 2016; Kim et al., 2014; Nakamura et al., 2015). However, other authors (Screen et al., 2013; Sun et al., 2016; Boland et al., 2017) found no dependence on sea-ice extent. Furthermore, the impact of changes in the Arctic on midlatitude dynamics is still under debate (Dethloff et al.,

2006; Francis and Vavrus, 2012; Barnes, 2013; Cattiaux and Cassou, 2013; Vihma, 2017). However, Scaife and Smith (2018) suggested that the atmospheric circulation in climate models might not be sensitive enough to changes in, for instance, sea surface conditions.

A weakening of the zonal wind, eddy kinetic energy and amplitude of Rossby waves in summer (Coumou et al., 2015) as well as an increased waviness of the jet stream associated with Arctic warming (Francis and Vavrus, 2015) in winter have been identified, which may be linked to an increase in blocking frequencies. Blackport and Screen (2020) argued that previously observed correlations between surface temperature gradients and the amplitude of Rossby waves have broken down in recent years. Therefore, previously observed correlations may have to be reinterpreted as internal variability. On the other hand, it has been shown that observed trends in blocking are sensitive to the choice of the blocking index, and that there is a huge natural variability that complicates the detection of forced trends (Woollings et al., 2018), compromising the robustness of observed changes in blocking.

With ongoing global warming, the Arctic will warm faster than the rest of the Earth. This decrease of the poleward temperature gradient will tend to weaken the westerlies and increase the likelihood of blockings. On the other hand, maximum warming (compared to other tropospheric levels) will occur just below the tropical tropopause due to the enhanced release of latent heat, which tends to increase the poleward gradient, strengthen upper-level westerlies and affect the vertical stability, thus altering the vertical shear in midlatitudes. It is not clear which of these two factors will have the largest effect on the jet streams (Stendel et al., 2021).

The atmospheric circulation over Europe naturally varies significantly on decadal time scales (Dong et al., 2017; Ravestein et al., 2018). Proposed drivers for these circulation changes include polar and tropical amplification, stratospheric dynamics and the AMOC (Haarsma et al., 2015; Shepherd et al., 2018; Zappa and Shepherd, 2017). The attribution of drivers is more straightforward for local changes, in particular for the soil-moisture feedback, for which an enhancement of heat waves due to a lack of soil moisture has been demonstrated (Seneviratne et al., 2013; Teuling, 2018; Whan et al., 2015). Räisänen (2019) found only a weak effect of circulation changes on the observed annual mean temperature trends for 1979–2018 in Finland, but circulation changes have considerably modified the trends in individual months. In particular, circulation changes explain the lack of observed warming in June, the very modest warming in October in southern Finland, and about a half of the very large warming in December.

As part of its natural variability, the North Atlantic warmed from the late 1970s to 2014 (Fig. 6). Recently, the AMO began transitioning to a negative phase again (Frajka-Williams et al., 2017). Paleoclimate reconstructions and model simulations suggest that the AMO might change its dominant frequency over time (Knudsen et al., 2011; Wang et al., 2017). The impact of the AMO on climate is, however, independent of its frequency (Börgel et al., 2018; Börgel et al., 2020). Its influence on regional climate has been analyzed in several studies (Enfield et al., 2001; Knight et al., 2006; Sutton and Hodson, 2005; Ting et al., 2011; Casanueva et al., 2014; Ruprich-Robert et al., 2017; Peings and Magnusdottir, 2014), some dealing with the Baltic Sea (Börgel et al., 2018; Börgel et al.,

2020; Kniebusch et al., 2019a). Kniebusch et al. (2019a) suggested that the influence of the AMO on the warming of Baltic Sea SSTs during 1980-2008 might have been at least as strong as that induced by humans (IPCC, 2014b).

3.2.1.2 Air temperature

A significant increase in surface air temperature in the Baltic Sea region during the last century has been shown previously (e.g. BACC Author Team, 2008; Rutgersson et al., 2014; BACC II Author Team, 2015). The temperature increase was not monotonous but accompanied by large multidecadal variations that divided the 20th century into three main phases: (1) warming from the beginning of the century until the 1930s; (2) slight cooling until 1960s; and (3) a distinct warming during the last decades of the time series that has continued also during 2014-2020 (Figs. 7 and 8 and Table 9).

Linear trends of the annual mean temperature anomalies during 1878–2020 were $0.10\text{ }^{\circ}\text{C decade}^{-1}$ north of 60°N as well as south of 60°N in the Baltic Sea region. This is larger than the global mean temperature trend and slightly larger compared to the earlier BACC reports. Over the Baltic Sea surface air temperature trends were smaller than over land. During 1856-2005, surface air temperature over the Baltic Sea increased by 0.06 and $0.08\text{ }^{\circ}\text{C decade}^{-1}$ in the central Baltic Sea and in the Bothnian Bay, respectively (Kniebusch et al., 2019a).

There is a large variability in annual and seasonal mean temperatures, particularly during winter, but the warming is seen for all seasons (being largest during spring in the northern part of the region).

Both daily minimum and daily maximum temperatures have increased. A decrease in the daily temperature range (DTR) has been observed in many regions of the world, but there is no clear signal for the entire Baltic Sea region (see for example, Jaagus et al., 2014, for DTR analysis of the Baltic states).

These changes have also resulted in seasonality changes: the growing season has lengthened by about 5 days decade^{-1} in the period 1965–2016 (Cornes et al., 2019). From this follows that the cold season has become shorter.

Extreme air temperatures can be high or low, but extended periods of extreme temperatures (spells or waves) are often the most influential. Averaged over land areas, warm spell duration increased during recent decades (Rutgersson et al., 2021). For some regions, the annual number of days defined to belong in warm spells increased from 6–8 to 14 during recent decades. Along with more frequent and longer warm spells came decreases in the frequency, duration and severity of cold spells, based both on observations (Easterling et al., 2016) and model results. The length of the frost season and the annual number of frost days also decreased (Sillmann et al., 2013).

3.2.1.3 Solar radiation and cloudiness

Multidecadal variations of solar radiation at the Earth's surface, called “dimming” and “brightening”, have been observed in Europe and other parts of the world, particularly in the northern hemisphere (Wild et al., 2005; Wild, 2012; Wild et al., 2017).

One of the world's longest time series of global radiation, i.e. incoming solar radiation at the Earth's surface, is from Stockholm, where measurements started in 1922. Recently, a first attempt to homogenize this time series was made by Josefsson (2019). No significant trend was found over the whole time series, but there were large variations over one to three decades. Other long time series of global radiation in northern Europe are from Potsdam, Germany, (Wild et al., 2021), and Tõravere, Estonia, (Russak, 2009). All three time series show a minimum in global radiation around the mid-1980s. Then a clear increase or "brightening" of about 5-8% followed, until at least 2005. Before the 1980s minimum there was a period of "dimming" at all stations but with differences in the details. In Potsdam, there was rather stable dimming with decreasing solar radiation from the late 1940s until the mid-1980s. In Tõravere, the dimming period started around mid-1960s, while in Stockholm the dimming phase started around 1950 but with a temporary interruption with increased solar radiation around 1970.

Current twentieth century reanalyses models provide results for surface solar radiation. However, most of them fail to capture multidecadal surface radiation variability in central and southern Europe (Wohland et al., 2020). The CERA20C reanalysis, which shows best results for central and southern Europe still gives questionable results over Scandinavia, showing a weak increase instead of a decrease in surface solar radiation during the presumed dimming period before 1980.

Satellite data allowing analyses of cloudiness and solar radiation at the Earth's surface are available since the early 1980s. For Europe, important work has been done within the EUMETSAT Satellite Application Facility on Climate Monitoring (CM SAF). Several satellite data records have been validated and used in climate studies (e.g. Urraca et al., 2017; Pfeifroth et al., 2018). At the highest latitudes of the Baltic Sea region there are, however, larger inaccuracies (Riihelä et al., 2015) or often no data at all, due to the low standing Sun and slant viewing geometry from the satellites.

The satellite data only cover the latest brightening period observed at ground-based stations in Europe. While the geographical patterns of global average cloud conditions agree well among several satellite cloud-data sets, there are clear differences in the distribution and size of trends (Karlsson and Devasthale, 2018). However, there seems to be consensus on a decreasing trend in total cloud fraction of about 1-2% per decade over the Baltic Sea region during 1984-2009.

Recent CM SAF satellite products on solar irradiance at the Earth's surface, the SARA-2 and CLARA-A2 datasets, both agree well with station data according to Pfeifroth et al. (2018). In many cases this holds both for climatological averages and for trend detection. The average trend for the period 1983-2015 is about $+3 \text{ W m}^{-2} \text{ decade}^{-1}$ both at the stations closest to the Baltic Sea and in the SARA-2 dataset. The three long-term stations mentioned above are all used as reference stations for the satellite data validation. For example, the on-going monitoring at stations spread all over Sweden show an average increase of about 8% (corresponding to $+4 \text{ W m}^{-2} \text{ decade}^{-1}$) from 1983 until 2005-2006 (SMHI, 2021). In later years the solar radiation leveled off, but *inter alia* the extremely sunny 2018 in northern Europe contributed to keeping the trend increasing over time.

The multidecadal variations in the solar radiation at the Earth's surface were most probably caused by a combination of changes in cloudiness and in anthropogenic aerosols. Which of the two drivers is the largest contribution is still an open question, and might differ among regions. Aerosol concentrations over northern Europe decreased during the brightening period from the mid-80s onwards (Ruckstuhl et al., 2008; Russak, 2009; Markowicz and Uscka-Kowalkowska, 2015; Glantz et al., 2019). Russak (2009) considered changes in cloudiness caused by variations in atmospheric circulation to be the most important factor in Estonia, but aerosol changes also played a role. In an early study of the modern radiation measurements in Sweden the strong increase in solar radiation 1983-1997 was also accompanied by a clear decrease in total cloud cover, especially during the half-year of summer (Persson, 1999). The satellite datasets SARA-H-2 and CLARA-A2 were both derived using an aerosol climatology as input. This underlines the important role of changes in cloudiness for surface solar radiation. Stjern et al. (2009) also stressed the importance of the contribution of clouds and the atmospheric circulation for dimming and brightening periods in northern Europe.

Other studies, e.g. Ruckstuhl et al. (2008) and Wild et al. (2021), concluded that aerosol effects under clear skies is the main contributor to the multidecadal variations of solar radiation in central Europe. Aerosol-induced multidecadal variations in surface solar radiation could be expected also over oceans (Wild, 2016), but long-term measurements are lacking. The interaction between aerosols and clouds, the indirect aerosol effects, needs also be better understood and quantified.

3.2.1.4 Precipitation

During the twentieth century in the Baltic Sea region, changes in precipitation were spatially more variable than for temperature (BACC II Author Team, 2015). Irregularly distributed precipitation measurement stations make it difficult to determine statistically significant trends and regime shifts. Sweden shows an overall increasing trend in precipitation since the 1900s, in particular since the mid 20th century (Chen et al., 2020). In Finland, the overall increase detected for 1961-2010 is neither regionally consistent nor always statistically significant (Aalto et al., 2016). The same holds for the Baltic states (Jaagus et al., 2018). In the south of the Baltic Sea region, changes were small and not significant. Nevertheless, precipitation averaged over the Baltic Sea catchment area has increased since 1950 due to an increase in winter (Fig. 9).

The number of heavy precipitation days is largest in summer. Compared to southern Europe, precipitation extremes in the Baltic Sea region are not as intense, with the 95th percentile of wet-day precipitation amounts typically ranging from 8 to 20 mm (Cardell et al., 2020). Extreme precipitation intensity increased during the period 1960-2018. An index for the annual maximum five-day precipitation (Rx5d) shows significant increases of up to 5 mm per decade over the eastern part of the Baltic Sea catchment (EEA, 2019b). The change is more pronounced in winter than in summer.

3.2.1.5 Wind

In situ observations allow direct analysis of winds, in particular over sea (e.g. Woodruff et al., 2011). However, in situ measurements, especially over land, are often locally influenced, and inhomogeneities make the

straightforward use of such data difficult, even for recent decades. Therefore, many studies use reanalyses rather than direct wind observations. But analysis of storm-track activity for longer periods using reanalysis data suffers necessarily from inaccuracies associated with changing data assimilation and observations before and after the introduction of satellites, resulting in large variations of storm-track changes across assessments (Wang et al., 2016; Chang and Yau, 2016). Another concern about wind trends in reanalyses, especially over land, is related to appropriate consideration of the effects of land use changes on surface roughness.

Owing to inherent inhomogeneities and the large climate variability in the Baltic Sea region, it is unclear whether there is a general trend in wind speed in the recent climate. Results regarding changes or trends in the wind climate are strongly dependent on period and region considered (Feser et al., 2015). Due to the strong link to large-scale atmospheric variability over the North Atlantic, conclusions about changes over the Baltic Sea region are perhaps best made in a wider spatial context, considering *inter alia* the NAO.

Recent trend estimates for the total number of cyclones over the Northern Hemisphere extratropics during 1979-2010 revealed a large spread across the reanalysis products, strong seasonal differences, as well as decadal-scale variability (Tilina et al., 2013; Wang et al., 2016; Chang et al., 2016; Matthews et al., 2016; Chang et al., 2012). Common to all reanalysis datasets is a weak upward trend in the number of moderately deep and shallow cyclones, but a decrease in the number of deep cyclones, in particular for the period 1989-2010. Chang et al. (2016) reported a minor reduction in cyclone activity in the Northern Hemisphere summer due to a decrease in baroclinic instability as a consequence of Arctic temperatures rising faster than at low latitudes. Chang et al. (2012) also noticed that state-of-the-art models (CMIP5) generally underestimate this trend. In the Northern Hemisphere winter, recent studies reported a decrease in storm track activity related to Arctic warming (Ceppi and Hartmann, 2015; Shaw et al., 2016; Wills et al., 2019; Stendel et al., 2021).

Despite large decadal variations, there is still a positive trend in the number of deep cyclones (< 980 hPa) over the last six decades, which is consistent with results based on the NCEP reanalysis since 1958 over the northern North Atlantic Ocean (Lehmann et al., 2011). Using an analogue-based field reconstruction of daily pressure fields over central to northern Europe (Schenk and Zorita, 2012), the increase in deep lows over the region might be unprecedented since 1850 (Schenk, 2015). However, for limited areas the conclusions were rather uncertain.

The effect of differential temperature trends on storm tracks has been recently addressed, both in terms of upper tropospheric tropical warming (Zappa and Shepherd, 2017) and lower tropospheric Arctic amplification (Wang et al., 2017), including the direct role of Arctic sea-ice loss (Zappa et al., 2018), and a possible interaction of these factors (Shaw et al., 2016). The remote and local SST influence has been further examined by Ciasco et al. (2016), who confirmed the sensitivity of the storm tracks to the SST trends generated by the models and suggested that the primary greenhouse gas influence on storm track changes was indirect, acting through its influence on SSTs. The importance of the stratospheric polar vortex for storm track changes has recently also received attention (Zappa and Shepherd, 2017).

3.2.1.6 Air pollution, air quality and atmospheric nutrient deposition

Air pollution continues to significantly impair the health of the European population, particularly in urban areas. Brandt et al. (2013) estimated the total number of premature deaths due to air pollution in Europe in the year 2000 to be ~680 000 year⁻¹. Although this number was predicted to decrease to approximately 450 000 by 2020, it is still a matter of concern. Particulate matter (PM) concentrations were reported to be the primary reason for adverse health effects. Estimates indicated that PM_{2.5} concentrations in 2016 were responsible for ~412 000 premature deaths in Europe, due to long-term exposure (EEA, 2019a).

The state of air pollution is often expressed as air quality, when human health is in focus. The ambient air quality in the Baltic Sea region is dominated by anthropogenic emissions, and natural emissions play only a minor role. These emissions show an overall decreasing trend in recent years (EEA, 2019a), as reflected in the ambient concentrations reported in the EMEP status report (EMEP, 2018). To quantify air quality, concentrations of certain gases and particulate matter are used as measures. The general conclusions in the field of air quality reported by the BACC II Author Team (2015) still hold today, i.e. that land-based emissions and concentrations of major constituents continue to decrease due to emission control measures, with the possible exception of certain emissions from the shipping sector. Sulphur emissions from shipping have continued to decrease strongly in the Baltic Sea from 2015, due to much lower limit values for the sulphur content of ship fuel in the emission control areas. A noticeable decrease in nitrogen emissions due to the newly (2021) implemented nitrogen emission control area (NECA) is expected in the next decade.

In Europe, the pollutants most harmful to human health are PM, nitrogen dioxide (NO₂) and ground-level ozone (O₃). About 14% of the EU-28 urban population was exposed to O₃ concentrations above the EU target value threshold (EEA, 2019a). When compared to other European countries, air pollution was relatively low in Scandinavia, except for a few urban traffic hotspots, with annual mean NO₂ concentrations elevated to near the limit value (EEA, 2019b). In this comparison, northern Germany is located in the lower mid-field, while northern Poland is among the more polluted countries, especially with PM. Biomonitoring samples analyzed for toxic metals by Schröder et al. (2016) tended to show lowest concentrations in northern Europe.

Contributions to air pollution and pollutant deposition in coastal areas by shipping can be substantial. Major pollutants from shipping are SO₂, NO_x and PM (including black carbon). The BACC II assessment estimated emissions from shipping in the Baltic Sea region. Several studies have recently been published, including Jonson et al. (2015), Claremar et al. (2017), and Karl et al. (2019b), which used chemistry transport models to predict ambient concentrations from known emissions. They showed, as expected, that the highest air pollution concentrations due to ship exhaust are found near major shipping lanes and harbors, but also that considerable concentrations of NO₂ and PM reach populated land areas. This effect is pronounced in the south-western Baltic Sea area (Quante et al., 2021). Exact numbers from such modelling should still be interpreted with care, as shown by Karl et al. (2019a), who compared output from three state-of-the-art chemistry transport models for the Baltic Sea area.

The most important recent change in shipping emissions in the North Sea and Baltic Sea are due to the 2015 strengthening of the fuel sulphur content limit for the Sulphur Emission Control Areas (SECAs), by lowering the maximum allowed sulphur content from 1 to 0.1%. Model calculations indicated large reductions in sulphur deposition in countries bordering these two sea areas after the implementation of the lowered sulphur limit (Gauss et al., 2017). Barregard et al. (2019) estimated the contribution of Baltic Sea shipping emissions to PM_{2.5} before 2014 and after 2016, when the new SECA regulation of marine fuel sulphur was implemented. These authors also estimated human exposure to PM_{2.5} from shipping and its health effects in the countries around the Baltic Sea. They concluded that PM_{2.5} emissions from Baltic Sea shipping, and resulting health impacts decreased substantially after the 2015 SECA regulation. Population exposure studies estimating the influence of shipping emissions for selected Baltic Sea harbor cities were published for Rostock, Riga and Gdańsk–Gdynia by Ramacher et al. (2019) and for Gothenburg by Tang et al. (2020). Ramacher et al. (2019) found that shipping emissions strongly influence NO₂ exposure in the port areas (50–80 %), while the average influence in home, work and other environments is lower (3–14 %) but still with strong influence close to the ports. It should, however, be noted that reduction of sulphur emissions to the atmosphere by the use of new cleaning techniques (e.g. open loop scrubbers) can increase the risk of acidification and marine pollution (Turner et al., 2017; 2018).

Johansson et al. (2020) published a first comprehensive assessment of emissions from leisure boats in the Baltic Sea. While the modeled NO_x and PM_{2.5} emissions from leisure boats are clearly lower than those from commercial shipping, these first estimates suggest that carbon monoxide (CO) emissions from leisure boats equal 70 % of the registered shipping emissions and non-methane volatile organic carbon (NMVOC) emissions equal 160 %. It should be noted that most of the leisure boat emissions occur in summer, and often occur near areas for nature conservation and tourism. Most of these emissions can be attributed to Swedish, Finnish and Danish leisure boats, but the leisure boat fleet has the potential for large future increases also in Russia, Estonia, Latvia, Lithuania and Poland.

Air pollution leads to environmental degradation by affecting natural ecosystems and biodiversity. Ground-level ozone (O₃) can damage crops, forests and other vegetation, impairing growth and reducing biodiversity. According to a recent study by Proietti et al. (2021), for the period 2000-2014 no statistically significant trend in the O₃ mean concentration in northern Europe could be identified, due to the large internal variability. The annual mean ozone concentration is reported to be slightly below 35 ppb, as compared to 43 to 45 ppb in the Mediterranean region, for which a significant decreasing trend is found. The exposure index AOT₄₀ (sum of the hourly exceedances above 40 ppb, for daylight hours during the growing season) significantly declined in all European regions except for northern Europe, for which a positive but not significant trend is seen. On the nation level, among the six European countries showing a positive trend were Denmark, Germany, Sweden (Proietti et al., 2021). A clear difference in trends between rural sites and other station typologies is found for Europe for the period 2000 to 2017. That is, for traffic sites a substantial increase of annual mean O₃ concentration was observed, in contrast to rural stations, for which a slight decrease was found (Colette and Rouil, 2020). Regarding the monitored population exposed to a large number of days with high ozone concentrations all countries in Europe showed a decrease from 2000 to 2014 (NDGT₆₀ > 25 days per year; Fleming et al., 2018).

Harmful exposure and impacts of air pollutants on ecosystems are assessed using the concept of critical loads (CLs; Nilsson and Grennfelt, 1988). The CL is the amount of pollutants that an ecosystem can tolerate without risking unacceptable damage. The most harmful air pollutants in terms of damage to ecosystems in addition to O₃ are reduced and oxidized nitrogen. It is estimated that about 62% of the European ecosystem area is still exposed to high levels of NO_x, leading to exceedances of CLs for eutrophication of open water bodies in all European countries in 2016 (EEA, 2019a). Hotspots of exceedances of CLs for acidification in 2016 were the Netherlands and its borders with Germany and Belgium, southern Germany and also Czechia. However, most of Europe including the Baltic Sea region did not exceed the CLs for acidification (EEA, 2019a).

Since the 1980s, the total nitrogen deposition on the Baltic Sea has decreased substantially, due to an overall reduction of European emissions, but emission and deposition reductions have stalled since the mid-2000s (Colette et al., 2015; Gauss et al., 2021). Atmospheric phosphorus deposition remains highly uncertain in amount and trends (HELCOM, 2015; Kanakidou et al., 2018; Ruoho-Airola et al., 2012).

Air quality and climate interact in several ways. On the one hand, air pollutants can affect climate both directly and indirectly by changing the radiative balance of the atmosphere. On the other hand, climate change alters meteorological conditions, which may affect concentrations of air pollutants via several pathways, since air quality is strongly dependent on weather (Jacob and Winner, 2009). The effects of important meteorological and climate variables on surface O₃ and PM were discussed in a comprehensive review by Doherty et al. (2017). The connection between high temperatures and increased ground-level ozone concentrations is well established. Increases in temperature related to climate change (i.e. during heat waves) are expected to lead to higher ozone concentrations in certain regions with the required precursor concentrations. Other important meteorological factors influencing air pollution concentrations are a possible change in the number of midlatitude cyclones and in the number of occurrences and duration of stagnant weather conditions (Jacob and Winner, 2009).

3.2.2 Land

3.2.2.1 River discharge

The total river discharge to the Baltic Sea is approximately 14,000 m³ s⁻¹ (Bergström and Carlsson, 1994). This is substantially more than the direct net precipitation (precipitation minus evaporation) on the Baltic Sea itself, which has been estimated at 1,000-2,000 m³ s⁻¹ (Meier and Kauker, 2003; Meier and Döschner, 2002; Meier et al., 2019d), see also the discussion by Leppäranta and Myrberg, (2009). In other words, most of the fresh water entering the Baltic Sea comes from the terrestrial part of the catchment. Therefore, the freshwater input to the Baltic Sea cannot be described entirely with only climatic parameters. Non-climatic drivers of runoff include river regulation by dams and reservoirs, land-use changes in the catchment, and water uptake for irrigation. Although dams are known to have altered the seasonality of discharge (e.g. McClelland et al., 2004; Adam et al., 2007; Adam and Lettenmaier, 2008), they do not seem to be responsible for annual discharge changes. In the long-term, net precipitation over the catchment area and river runoff are strongly correlated (Meier and Kauker, 2003).

For the period 1850-2008, the total river discharge from the Baltic Sea catchment area, reconstructed from observations (Bergström and Carlsson, 1994; Cyberski et al., 2000; Hansson et al., 2011; Mikulski, 1986) and hydrological model results (Graham, 1999), showed no statistically significant trend but a pronounced multidecadal variability, with a period of about 30 years (Meier et al., 2019d). Furthermore, summed river flow observations in the period 1900-2018 (Lindström, 2019) and a historical reconstruction of the annual river discharge for the past 500 years showed no statistically significant trend either (Hansson et al., 2011). However, river runoff from northern Sweden, a part of the catchment area of the Bothnian Bay, significantly increased since the 1980s compared to 1911-2018 (Lindström, 2019).

There are indeed substantial regional and decadal variations in the river flow. Stahl et al. (2010) studied near-natural rivers of Europe over the period 1942-2004 and found a clear overall pattern of positive trends in annual streamflow in the northern areas. Kniebusch et al. (2019b) also identified a statistically significant positive trend in the river discharge to the Bothnian Bay for 1921-2004. In Estonian rivers, regime shifts in annual specific runoff corresponded to the alternation of wet and dry periods (Jaagus et al., 2017). A dry period started in 1963/1964, followed by a wet period from 1978, with the latest dry period commencing at the beginning of the 21st century.

For the period 1920-2005, positive trends in stream flow at stations of a pan-Nordic dataset dominate annual mean, winter and spring figures, whereas summer trends are statistically not significant (Wilson et al., 2010). A clear signal of earlier snow-melt floods and a tendency towards more severe summer droughts in southern and eastern Norway were found.

The observed temperature increases have affected stream flow in the northern Baltic Sea region for 1920-2002 in a manner corresponding well to the projected consequences of a continued rise in global temperature in terms of increasing winter time discharges (Hisdal et al., 2010). However, the regional impacts of precipitation change on both the observed and projected changes in stream flow are still unclear as the combined effects of changes in precipitation and temperature are still not well known (Stahl et al., 2010).

In the northern Baltic Sea region, all the way south to the Gulf of Finland, runoff is strongly linked to the climate indices air temperature, wind and rotational circulation components. In the southern region, runoff is associated more with the strength and torque of the cyclonic or anticyclonic pressure systems (Hansson et al., 2011).

In the Baltic states, changes in streamflow over the 20th century showed a redistribution of runoff over the year, with a significant increase in winter and a tendency for decreasing spring floods (Reihan et al., 2007; Sarauskiene et al., 2015; Jaagus et al., 2017). A similar winter trend was found also for the reconstructed river discharge to the entire Baltic Sea since the 1970s (Meier and Kauker, 2003).

For the period 1911-2010, a trend of observed annual maximum daily flows in Sweden could not be detected (Arheimer and Lindström, 2015). However, in particular the annual minimum daily flows in northern Sweden considerably increased in the period 1911-2018 (Lindström, 2019). Analyzing a pan-European database, Blöschl

et al. (2017) showed that river floods over the past five decades occurred earlier in spring due to (1) an earlier spring snow melt in northeastern Europe, (2) delayed winter storms associated with polar warming around the North Sea, and (3) earlier soil moisture maxima in western Europe.

3.2.2.2 Land nutrient inputs

The Baltic Sea catchment area of 1.7 million km², which is more than four times larger than the sea surface area of the Baltic Sea (cf. Fig. 1), is populated by over 84 million inhabitants. Stretching between 49° - 69°N and 10° - 38°E, the catchment exhibits significant gradients in both natural (precipitation, river discharge, temperature, etc.) and anthropogenic (population density and occupation, agricultural and industrial development, etc.) environmental factors. These factors change both in time (phenological changes, long-term trends and lags due to land cover processes) and space (north-south gradients in climate and land use, east-west gradients in socioeconomic features and climate) thus determining heterogeneity and variation of land nutrient inputs that drive long-term eutrophication of the Baltic Sea (Savchuk, 2018, and references therein; Kuliński et al., 2021).

Estimates of nutrient inputs had been attempted since the 1980s (e.g. Larsson et al., 1985; Stålnacke et al., 1999) and are now being compiled within a permanent process of the HELCOM Pollution Load Compilation (PLC, e.g. HELCOM, 2019). However, these data officially reported to HELCOM by the participating riparian states have been, and are still, suffering from gaps and inconsistencies. Therefore, the “best available estimates” have been reconstructed in attempts to both fill in such gaps and correct possible sources of inconsistencies (Savchuk et al., 2012; Svendsen and Gustafsson, 2020). For long-term studies of the Baltic Sea ecosystem, a historical reconstruction of nutrient inputs since 1850 is available (Gustafsson et al., 2012).

According to HELCOM (HELCOM, 2018a; Savchuk, 2018) and updated estimates (HELCOM, 2018c), substantial reductions of land nutrient inputs, comprising riverine inputs and direct point sources at the coast, have been achieved since the 1980s (Fig. 11, Table 10). Since there are no statistically significant trends in annual river discharge (Section 3.2.2.1), these reductions are attributed to socioeconomic development, including expansion of the wastewater treatment and reduction of atmospheric nitrogen deposition (Gauss et al., 2021) over the entire Baltic Sea drainage basin, and not to climate-related effects (HELCOM, 2018a; Svendsen and Gustafsson, 2020). As an example, the coastal point sources of total nitrogen (TN) and total phosphorus (TP) decreased three- and ten-fold, respectively, comparing to the 1990s (Savchuk et al., 2012) and today contribute to the Baltic Sea less nutrients than they did in 1900 (Savchuk et al., 2008; Kuliński et al., 2021).

Agriculture is the main source of anthropogenic diffuse nutrient inputs, which comprise 47% of the riverine nitrogen and 36% of the riverine phosphorus inputs (HELCOM, 2018c). In turn, mineral fertilizer dominates the anthropogenic nutrient inputs to the Baltic Sea catchment, in particular in its intensely farmed southern part (Hong et al., 2017). However, during 2000-2010 only about 17% of the net anthropogenic nitrogen and only about 4.7% of the net anthropogenic phosphorus input to the catchment were exported with rivers to the sea (Hong et al., 2017). While denitrification might have removed part of the nitrogen applied in agriculture, the remaining phosphorus has accumulated in the drainage basin. A global budget estimated that agriculture has increased the

soil storage of phosphorus in the drainage basin by 50 Mt during 1900-2010 (Bouwman et al., 2013) and a regional approach calculated an increase by 40 Mt during 1900-2013 (McCrackin et al., 2018). However, McCrackin et al. (2018) estimated that about 60% of these phosphorus inputs were retained in a stable pool and did not contribute noticeably to the riverine export. About 40% accumulated in a mobile pool with a residence time of 27 years. McCrackin et al. (2018) suggested that leakage from this mobile legacy pool is the, though slowly declining, dominant source of present riverine phosphorus inputs.

3.2.3 Terrestrial biosphere

Previous assessments

The comprehensive review of climate-related changes in terrestrial ecosystems in the first BACC report (BACC Author Team, 2008), Smith et al. (2008), concluded that climate change during the preceding 30-50 years had already caused measurable changes in terrestrial ecosystems in the Baltic Sea region, e.g. an advancement of spring phenological phases in some plants, upslope displacement of the alpine tree-line and increased land-surface greenness in response to improved growth conditions and a richer CO₂ supply. But as nearly all ecosystems in the region were managed to some extent, the climate impacts might be alleviated or intensified by human interventions, e.g. by choosing favorable tree species in forestry. The observed trends were expected to continue for at least several decades, assuming that continued future increases in the atmospheric CO₂ concentration will cause continued warming.

In the second BACC report (BACC II Author Team, 2015), climate effects on terrestrial ecosystems were less in focus, with a section related to forests and natural vegetation in the chapter on environmental impacts on coastal ecosystems, birds and forests (Niemelä et al., 2015) and as part of the chapter on socioeconomic impacts on forestry and agriculture (Krug et al., 2015). On the other hand, the second BACC report also considered anthropogenic land-cover changes as a driver of regional climate change (Gaillard et al., 2015). Niemelä et al. (2015) concluded that the observed positive effects of climate change on forest growth would continue, in particular for boreal forest stands that benefitted more than temperate forest stands. The species composition of natural vegetation in the Baltic Sea region was expected to undergo changes, with a predominantly northward shift of the hemiboreal and temperate mixed forests. Terrestrial carbon storage was likely to increase in the region, but land-use change could play an important modifying role, affecting this storage both positively and negatively. Krug et al. (2015) concluded that there were regional differences in how the vulnerability and productivity of forestry systems were affected by climate change, with the southern and eastern parts of the Baltic Sea region likely to experience reduced production and the northern and western parts increased production. Gaillard et al. (2015) found no indication that deforestation in the Baltic Sea region since 1850 could have been a major cause of the observed climate warming.

Acknowledging the importance of the land component in the climate system, the IPCC recently published its special report entitled ‘Climate Change and Land’ on climate change, desertification land degradation, sustainable land management, food security, and greenhouse gas fluxes in terrestrial ecosystems (IPCC, 2019b). This is because land, including its water bodies, provides the basis for human livelihoods and well-being through primary productivity, the supply of food, fresh water, and multiple other ecosystem services.

Biophysical and biogeochemical interactions

The land surface and its terrestrial ecosystems in the Baltic Sea region interact with the atmosphere and are, thus, coupled to the local and regional climate. These interactions determine the exchanges of heat, water and momentum between the land surface and the atmosphere via biophysical processes, the exchange of greenhouse gases, e.g. CO₂, CH₄ and N₂O, and emissions of black carbon from forest fires, aerosol precursors, e.g. biogenic volatile compounds, or organic carbon aerosols via biogeochemical processes, altering the atmospheric composition.

The nature of the biophysical and biogeochemical interactions between the land surface and the atmosphere and their effects on climate are studied by comparing the effects of forests with that of open land, e.g. grassland, pastures or cropland (e.g. Bonan, 2016). Details on the nature of these feedbacks are given in Gröger et al. (2021b).

On average, across the globe, forests absorb atmospheric CO₂ and, thus, reduce net radiation and have a cooling effect on climate. In equilibrium, forest ecosystems, are expected to be carbon neutral, with carbon loss through phenological turnover, mortality and decomposition over large areas on average matching plant productivity. CO₂ fertilization is considered a strong driver for the terrestrial carbon sink, but demographic recovery following past land use, e.g. afforestation and replanting of harvested forest stands, likely provides an equally important explanation for net carbon uptake by forests in industrialized regions of North America, Europe and Asia (Pugh et al., 2019). Deforestation, on the other hand, can lead to a release of carbon and to an increase in net radiation and, thus, has a warming effect on climate (Friedlingstein et al., 2020, and references therein). In contrast to the biophysical effects and some of the other biogeochemical interactions, the biogeochemical interactions associated with the carbon cycle have global impacts and operate at very long time scales.

Anthropogenic land-use and land cover changes

Using remote sensing data, Jin et al. (2019) investigated recent trends in springtime plant phenology in the Baltic Sea region and the sensitivities of phenological trends to temperature and precipitation, in spring, winter and summer. Considering the entire region and combining all vegetation types, the authors found an advancement of the growing season by 0.30 day year⁻¹ over the period 2000-2016. The advancement was particularly strong for evergreen needle-leaved forests (0.47 day year⁻¹) and weaker for cropland and grassland (0.14 day year⁻¹). Evergreen needle-leaved forests, together with deciduous broadleaf forests, dominate the northern part of the Baltic Sea region, while the southern part is mainly grassland and cropland. Jin et al. (2019) found that the most important driver of the advancement of the growing season is spring mean temperature, with an advancement rate of 2.47 day (°C)⁻¹ of spring warming, considering the entire area and all vegetation types. In this study, spring was defined as the three months preceding the start of the growing season. Spring drying could further increase the advancement rate by 0.18 day cm⁻¹ decrease in precipitation. While the sensitivity of the start of the growing season to climate conditions in spring is comparable for the entire Baltic Sea region, the sensitivity to climate conditions in the previous summer and winter seasons differs between the northern and southern parts of the region. In both seasons an increase in the mean temperature was found to advance the growing season in the southern part of the Baltic Sea region but to delay the start of the growing season in the northern part, in contrast to the spring warming.

These sensitivities were markedly stronger for summer than for winter. These trends in plant phenology in spring result in changes of the land cover early in the year, thus affecting climate through biophysical and biogeochemical interactions with the atmosphere.

As mechanisms for the delayed start of the growing season in Fennoscandia in relation to a warming in the preceding summer and winter seasons Jin et al. (2019) suggested the effects on plant dormancy. A winter warming could, for instance, prolong the chilling accumulation required to break winter dormancy of trees. Later summer temperatures, on the other hand, could affect bud dormancy initiation, while reduced soil moisture associated with higher summer and autumn temperatures could delay the leafing and flowering of plants. However, the details of the mechanisms involved have not yet been explored.

Observations reveal a local impact of changes in forest cover on near-surface temperatures, due to biophysical effects that depend on the geographical latitude, roughly separating the boreal regions and the temperate zone of the Northern Hemisphere. When investigating the effects of small-scale clearings at sites in the Americas and Asia, Zhang et al. (2014a) found on both continents that annual mean temperatures cooled over open land north of about 35°N and warmed south of this latitude. Changes in forest cover have, however, different effects on daily minimum and daily maximum temperatures. Zhang et al. (2014a) found that the warming effect over open land south of 35°N was related to an increase in daily maximum temperatures, with little change in daily minimum temperatures, while the cooling effect to the north was due to a decrease in daily minimum temperatures. Lee et al. (2011) showed consistent results for North America, where the cooling effect of $0.85 \pm 0.44^\circ\text{C}$ over non-forested areas north of 45°N was due to a decrease in daily minimum temperatures, associated with the reduced roughness length. At night, open land cools more than forests, regardless of geographical latitude. This is confirmed by Alkama and Cescatti (2016), who analyzed the impacts of recent losses in forest cover on near-surface and land-surface temperatures in the boreal zone. For both, the authors found cooling trends in daily minimum and warming trends in daily maximum temperatures in response to deforestation and opposite tendencies after afforestation. These effects were somewhat stronger for land-surface temperatures than air temperatures.

RCMs have been used to investigate the biophysical effects of changes in forest cover on climate in Europe. Strandberg and Kjellström (2019), for instance, used simulations with the Rossby Centre Atmosphere (RCA) RCM to assess the climate effect of maximal afforestation or deforestation in Europe, focusing on seasonal mean temperatures and precipitation, as well as daily temperature extremes. Maximum afforestation and deforestation were inferred from a simulation with the LPJ-GUESS dynamical vegetation model, providing a map for potential natural forest cover for Europe in equilibrium with present-day climate (Gröger et al., 2021a). To simulate maximum afforestation, present-day land cover classes, which represent considerable agricultural activity in Europe (particularly in western, central and southern Europe), were replaced by the potential natural forest cover. In the case of deforestation, on the other hand, the potential natural forest cover was converted to grassland in the model.

The simulations indicated that afforestation in Europe generally increased evapotranspiration, which, in turn, led to colder near-surface temperatures. In western, central and southern Europe, the cooling in winter due to

afforestation was between 0.5 and 2.5°C. The cooling effect was somewhat stronger in summer, exceeding 2.5°C in large parts of western and southeastern Europe. Deforestation had the opposite effect, warmer near-surface temperatures due to decreased evapotranspiration, typically in the range between 0.5 and 2°C in western and central Europe and reaching up to 3°C in southeastern Europe. In regions with low evapotranspiration, however, changes in the surface albedo were relatively more important for temperatures. During summer, warming by deforestation affected the entire Baltic Sea region (in the range between 0.5 and 1.5°C), while the cooling associated with afforestation only affected its southern part. Over parts of Scandinavia, afforestation actually resulted in a slight warming of about 0.5°C. In winter, the cooling effect of afforestation was only evident over the southern part of the Baltic Sea region, while deforestation had no effect on winter temperatures.

Strandberg and Kjellström (2019) found relatively strong biophysical effects of afforestation or deforestation in Europe on daily maximum temperatures in summer. Deforestation markedly increased daily maximum temperatures over the entire Baltic Sea region (typically between 2 and 6°C), while afforestation lowered daily maximum temperatures in the southern part of the region by about 2 to 6°C and slightly increased over parts of Scandinavia. In contrast to its cooling effect on mean winter temperatures, afforestation led to a warming of the daily minimum temperatures in the southern part of the Baltic Sea region in the range between 2 and 6°C.

In a similar study with the Regional Model (REMO) RCM, Gálos et al. (2013) investigated the biophysical effects of afforestation in Europe on climate, and also compared these effects to the climatic changes expected from future global warming. Potential afforestation was implemented by specifying deciduous forest cover at all vegetated areas that were not covered by forests at the end of the 20th century, mainly in western, central and eastern Europe. Given the strong historical deforestation in central Europe, there is potential for rather extensive afforestation in the southern part of the Baltic Sea region, but lesser potential in the northern part, i.e. Scandinavia and Finland. The results indicated a cooling effect of the re-established forests in boreal summer exceeding 0.3°C, mainly related to increased evapotranspiration from the trees, in combination with intensified fluxes of latent heat due to stronger vertical mixing. The stronger latent heat fluxes also enhanced precipitation by more than 10% in some regions. These effects of potential afforestation counteracted the projected future changes in climate, i.e. somewhat reduced the magnitude of the pronounced future warming and markedly reduced the future drying in the boreal summer. In some cases, such as in northern Germany, the enhanced precipitation was found to completely offset the drying effect of future warming. More recent results (Meier et al., 2021c) have used rain-gauge data to estimate precipitation changes induced by land cover change. Meier et al. (2021c) created a statistical model to show that reforestation of agricultural land can increase precipitation locally, especially in winter, and were able to separate the effects on both local and downwind precipitation regionally and seasonally. They also found that climate change induced summer precipitation reductions could be offset by reforestation, with a particularly strong effect in southwest Europe. However, their analyses also indicate small precipitation increases in the Baltic Sea region, relative to a baseline scenario with no land cover change, consistent with the results of Gálos et al. (2013).

In a more regionalised study, Gao et al. (2014) applied an RCM to investigate the biophysical effects of peatland forestation in Finland before (1920) and after drainage (2000s). In Finland, as in other northern European countries, vast areas of naturally tree-less or sparsely tree-covered peatland were drained for timber production in the second

half of the 20th century. The total peatland area of Finland was estimated to be 9.7 million ha in the 1950s, but at the beginning of the 21th century the area of peatland drained for forestry was estimated to 5.5 million ha. The authors found that the peatland forestation caused warming in spring, i.e. during the snow-melt season, and slight cooling in the growing season (May through October). The spring warming was mainly caused by decreased surface albedo and the cooling in the growing season by increased evapotranspiration.

3.2.4 Cryosphere

3.2.4.1 Snow

In the Baltic Sea region, snow cover is an important feature that greatly affects cold season weather conditions. It is characterized by very high interannual and spatial variability. Snow cover is a sensitive indicator of climate change, and its variations are closely related to air temperature in many regions. General climate warming is expected to reduce snow cover. Several thaw periods now interrupt snow cover, making it less stable. Total winter snowfall in northern Europe is projected to decrease, but is still expected to increase in mid-winter in the very coldest regions (Räsänen, 2016).

Previous climate change assessments demonstrated a number of snow-cover trends in recent decades in the Baltic Sea region (BACC Author Team, 2008; BACC II Author Team, 2015). A decrease in snow cover was observed in the south, while an increase in snow storage and duration of snow cover was detected in the north-east, and in the Scandinavian mountains. The spring snow melt has become earlier in most of the region. As a result, the spring maximum river discharge has become smaller and earlier, in many regions shifting from April to March.

Recent investigations confirm these results. Snow cover in the Northern Hemisphere has decreased since mid-20th century (IPCC, 2014a), as also shown by satellite measurements (Estilow et al., 2015). The largest decline in the extent of snow cover has been observed in March-April and also in summer. Using the satellite-based NOAA-CDR data for the period 1970–2019, it was shown that the annual snow cover fraction has reduced over most areas of the Northern Hemisphere by up to 2% decade⁻¹ (Zhu et al., 2021). Thereby, the annual snow cover area has reduced by $2 \times 10^5 \text{ km}^2 \text{ decade}^{-1}$.

In 1980–2008, snow-cover duration in northern Europe decreased by about 3-7 days per decade, and the trend was significant at many stations (Peng et al., 2013). Most of the reduction happened in spring, with the end-date of snow cover five days earlier per decade, on average (Peng et al., 2013). Snow-cover variability over Europe is closely related to temperature fluctuations, which, in turn, are determined by large-scale atmospheric circulation during the cold season (Ye and Lau, 2017). A recent study of European snow-depth data in 1951–2017 demonstrated an accelerated decrease after the 1980s (Fontrodona Bach et al., 2018), with an average decline, excluding the coldest climates, of 12.2% per decade for mean snow depth and 11.4% per decade for its maximum. A decreasing trend in snow density was detected in the eastern Baltic Sea region in 1966–2008 (Zhong et al., 2014).

In Poland, rather large changes in snow cover parameters were found for 1952–2013 (Szwed et al., 2017). The duration of snow cover decreased in almost the whole country but this change is mostly not statistically significant. The total reduction in snow cover duration was 1–3 weeks over the 62 years, but the mean and maximum snow depths did not change. The start date of snow cover has not changed, but the end date moved slightly earlier (Szwed et al., 2017). In a recent study, statistically significant decreasing trends in snow cover duration as well as of in snow depth, based on 40 Polish stations in 1967–2020, were found (Tomczyk et al., 2021). The trend values for the number of days with snow cover were from -3.5 to -4.9 days per decade.

The snow-cover regime at 57 stations in the eastern Baltic Sea region (Lithuania, Latvia and Estonia) in 1961–2015 was analyzed by Rimkus et al. (2018). The mean decrease in snow-cover duration was 3.3 days per decade, and was statistically significant at 35% of the measuring sites, mostly in the southern part of the region. There were no trends in maximum snow depth. An earlier study for Lithuania found similar results (Rimkus et al., 2014).

A detailed study of snow cover data at 22 stations in Estonia during the period 1950/51–2015/16 revealed remarkable decreasing trends (Viru and Jaagus, 2020). Snow-cover duration decreased significantly at 16 stations, and the mean decrease was 4 days per decade. Start dates for permanent snow cover had a non-significant tendency to occur later. Permanent snow cover had a statistically significant trend to end earlier at almost all stations. There were no overall trends in maximum snow depth in Estonia in 1951–2016 (Viru and Jaagus, 2020).

Significant decreases in snow depth parameters were found in Finland in recent decades (Aalto et al., 2016; Luomaranta et al., 2019). Regional differences were substantial. In 1961–2014, the largest decrease in snow depth occurred in the southern, western and central parts of Finland in late winter and early spring. In northern Finland, a decrease in snow depth was most evident in spring, with no change in the winter months, even though the amount of solid precipitation was found to increase in December–February (Luomaranta et al., 2019). Winter mean snow depth (Jylhä et al., 2014) as well as the annual maximum snow depth (Lehtonen, 2015) has decreased significantly at many stations in southern Finland. At the same time, the annual maximum snow depth has not changed in Finnish Lapland (Lépy and Pasanen, 2017; Merkouriadi et al., 2017).

For the century 1909–2008, a general decrease was detected in many snow-cover parameters at three stations in different parts of Finland (Irannezhad et al., 2016). A sharp decline in annual peak snow-water equivalent was detected since 1959. The period of permanent snow cover shortened by 21–32 days per century. However, it should be noted that the study of Irannezhad et al. (2016) was based on a temperature-index snowpack model using daily temperature and precipitation as input, rather than directly on snow observations.

A decline in snow cover parameters was found also in Norway for 1961–2010 (Dyrørdal et al., 2012; Rizzi et al., 2017).

3.2.4.2 Glaciers

A recent basic inventory of Scandinavian glaciers is available through the Randolph Glacier Inventory (RGI Consortium, 2017; Pfeffer et al., 2014), a collection of digital outlines of the world's glaciers prepared to meet the needs of the Fifth IPCC Assessment Report (IPCC, 2014b; Vaughan et al., 2014). It has since been updated in support of the IPCC Special Report on the Ocean and Cryosphere in a Changing Climate (IPCC, 2019a; Hock et al., 2019). Of the 3,417 Scandinavian glaciers reported in the Randolph Glacier Inventory (v6.0), 365, with a combined area of c. 360 km², lie within the Baltic Sea Drainage Basin as defined by Vogt et al. (2007; 2008), all in the Scandinavian mountains. The combined glacier volume estimate (following Farinotti et al., 2019) for the Scandinavian glaciers reported in Hock et al. (2019) is 0.7 ± 0.2 mm global sea level equivalent or 254 ± 72 Gt. The rate of mass loss for all Scandinavian glaciers (not only in the Baltic Sea Drainage Basin) for the period 2006–2015 is 2 ± 1 Gt year⁻¹ corresponding to a negligible 0.01 ± 0.00 mm year⁻¹ of global sea level rise equivalent, yet with potential importance for local streamflow (Hock et al., 2019; Zemp et al., 2019). With a 90–100% likelihood, atmospheric warming is the primary driver of glacier mass loss (Hock et al., 2019).

Most of the 365 glaciers in the Baltic Sea Drainage Basin are in Sweden (c. 72% by number, c. 75% by area), with the remaining ones in Norway. Both Sweden and Norway do nationally coordinated glacier monitoring, with the most recent results summarized in the Global Glacier Change Bulletin (GGCB) No. 3 (World Glacier Monitoring Service, 2021; Zemp et al., 2020) as, among others, glacier mass balance changes. A glacier mass balance year usually covers the period from September 1st to August 31st in the subsequent year. The GGCB includes four Swedish glaciers, two of which (Rabots glaciär and Storglaciären in the Kebnekaise Massif, which has the world's longest continuous mass balance record, starting in 1945/46) are so-called reference glaciers. This means that their dynamics are not dominated by non-climatically driven dynamics such as calving or surging, and that more than 30 years of ongoing measurements are available (Fig. 12). In Table 11, mass balances of the Swedish GGCB glaciers following World Glacier Monitoring Service (2021) are summarized. None of the Norwegian GGCB glaciers are in the Baltic Sea drainage basin.

These with time increasingly negative mass balances coincide with globally increasing air temperatures, with the latest six years, 2015–2020, the warmest since instrumental recording began (World Meteorological Organization, 2020). Regional and local deviations in mass loss from that anticipated by long-term global warming are, however, expected. For example, slightly positive mass balances were observed for Måraglaciär, Storglaciären and Riujekna in 2016/2017 as a result of a cold summer (Swedish Infrastructure for Ecosystem Science, 2020; World Glacier Monitoring Service, 2021).

The ice summit of Kebnekaise Sydtopp (South Peak) lost its status as Sweden's highest in September 2019 and 2020 when due to melting of its ice-covered summit its elevation dropped below that of the rocky, non ice-covered Kebnekaise Nordtopp (North Peak; Stockholm University - Department of Physical Geography, 2017, 2019, 2020).

3.2.4.3 Permafrost

The drainage basin of the Bothnian Bay is characterized by low mean annual air temperatures and includes boreal forest and mountain ecosystems as well as large peatland areas. In this region, permafrost — ground frozen for at least two consecutive years — exists in high alpine environments and in peatlands. While almost all Baltic Sea drainage basin permafrost is found in the Bothnian Bay catchment, some isolated occurrences of permafrost are found in the upper reaches of Alpine rivers farther south (mainly Umeälven headwaters). Permafrost is a thermal state of ground, rock, soil or sediment, and occurs in regions with low mean annual air temperatures. Temperature is the strongest control on permafrost, but thin winter snow depth also favors permafrost aggradation and stability. In alpine permafrost, insolation is an important factor. In the upper Torne River catchment, incoming shortwave summer radiation causes a difference in the altitude of alpine permafrost from 850 m a.s.l. on shaded slopes to 1100 m a.s.l. on south-facing slopes (Ridefelt et al., 2008). In lowland areas, permafrost is more likely to form and persist in peatlands, where the low thermal conductivity of peat insulates the ground from warm summer air (Seppälä, 1986). Mire complexes with palsas, elevated peat mounds with an ice-rich permafrost core, are the most common form of lowland permafrost in the Baltic Sea drainage basin (Luoto et al., 2004). Palsa mires in the Baltic Sea basin are predominantly found in regions with mean annual air temperature $< -3^{\circ}\text{C}$ and low mean annual precipitation (often < 450 mm), based on the 1961-1990 climate period (Fronzek et al., 2006).

Earlier maps of northern hemisphere permafrost extent showed relatively extensive Fennoscandian permafrost, especially in Alpine regions (Brown et al., 1997). Recent advances in permafrost modeling reveal a more nuanced picture, where permafrost is spatially patchy, persisting at high elevations and in lowland regions with low precipitation and large expanses of peat plateaus (Obu et al., 2019; Gissnäs et al., 2017). Consistent with observation of permafrost warming and thawing (Biskaborn et al., 2019), models indicate substantial permafrost losses in recent decades. High resolution modelling (1 km pixels) driven by remotely sensed land surface temperature showed that c. 6,200 km² of permafrost in 1997, was reduced to 4,800 km² in 2018 (Obu et al., 2020). Most of this loss is modeled alpine permafrost (here defined as > 700 m a.s.l.) decreasing from 4,700 to 3,700 km², while lowland permafrost has decreased from 1,500 km² to 1,100 km² (Fig. 13).

3.2.4.4 Sea ice

Introduction

Sea ice is an essential indicator of climate change and variability in the Baltic Sea region. Not only does existence of sea ice indicate the general severity of the winter due to its close correlation with winter air temperature, but in addition parameters such as annual maximum sea-ice extent of the Baltic Sea (MIB), duration of ice season and maximum thickness of level ice have been monitored regularly in the Baltic Sea since the late 19th century. The MIB was even earlier observed.

The BACC II Author Team (2015) concluded that all sea-ice observations demonstrated large inter-annual variations, but with a long-term, statistically significant trend to milder ice conditions that is projected to continue in future (Fig. 14). In this section, we review recent ice-climate research in the Baltic Sea and provide updated figures on sea-ice trends and projections that largely confirm previous conclusions.

An important indicator of advancing climate change in the Baltic Sea region is that two of the latest six ice winters have been extremely mild (2015-2020). In winter 2015, the Bothnian Bay was never fully covered by ice (with a MIB of 51,000 km²), the first such extreme winter observed with certainty. The winter of 2020 was even milder, with a MIB of only 37,000 km², the lowest value in a time series that began in 1720.

Sea-ice conditions in the Baltic Sea

On recent average, the northern sea areas of the Baltic Sea are ice-covered every year, from December to May. During the mildest winters, only the Bothnian Bay (in a few years even only partially) and coastal zones of other basins are ice-covered. In the past, the entire Baltic Sea was ice-covered only in the most severe winters, e.g. 1940, 1942 and 1947 (Vihma and Haapala, 2009).

In the fast ice regions near the coast, sea ice grows by thermodynamic processes only. Maximum sea-ice thickness in the fast ice regions typically amounts to 40 – 70 cm in the Bothnian Bay and 10 – 40 cm in the Bothnian Sea, Gulf of Finland and Gulf of Riga. Ice thickness is regularly monitored at tens of fast ice sites.

Observations of sea-ice thickness in drift ice are much more limited. A recent study combined all airborne electromagnetic ice thickness measurements in the Bothnian Bay and derived the first estimate of basin-scale ice thickness distribution in the Baltic Sea (Fig. 15; Ronkainen et al., 2018). An important finding of that study was that mean ice thickness in drift ice regions is greater than the thickness of fast ice, and also greater than the ice thickness indicated on the ice charts. As expected, the data showed large inter-annual variability, but temporal and spatial coverage was not sufficient for conclusion on changes in drift ice thickness.

Individual ice ridges caused by compression and shearing of ice drift can be 30 meters thick. The largest gradients in ice motion are found in the coastal zone (Leppäranta et al., 2012), where mean ice thickness over several km² can be 1-3 meters (Ronkainen et al., 2018).

In some circumstances, sea ice can accumulate towards the coast and cause spectacular on-shore ridges or ride-up of several hundred meters from shore to land, causing damage to built structures (Leppäranta, 2013). Such events have been observed in exposed coastal regions where the stability of fast ice can be overcome by combinations of storms, currents and water level (Leppäranta, 2013). In the Bothnian Bay, such events can occur regardless of the severity of ice seasons. In the southern Baltic Sea, on-shore ice has been common during severe winters. During the last ten years, such events were observed in 2010, 2011, 2012 and 2019 (Girjatowicz and Łabuz, 2020).

Observed changes

Long-term changes of the MIB (Seinä and Palosuo, 1996; Niskanen et al., 2009) are shown in Figure 14. The trend of the MIB during the last 100 years (1921-2020) is -6,400 km² per decade. This is almost twice the trend reported by the BACC II Author Team (2015), based on the period 1910-2011. Since 1987 no severe and no extremely

severe ice winters and since 2012 only average, mild or extremely mild winters have been observed. The latter sea-ice conditions explain the accelerated trend after 2011.

The recent 30-year period (1991-2020) is definitely the mildest since 1720 (Uotila et al., 2015). The probability distribution of the MIB has shifted towards low values, with severe winters very rare (Fig. 14). The 30-year mean MIB is now 139,000 km² and the winter 2021 with a MIB of 127,000 km² on 15 February 2021 (Jouni Vainio, FMI, personal communication) was close to this mean. During the second mildest 30-year period (1909-1938), the average MIB was 184,000 km² and during the last 100 years it was 182,000 km². The shape of the MIB probability distribution has changed, also indicating a change in sea-ice extremes. According to the ice season classification (Seinä and Palosuo, 1996), the recent 30-year period includes only one severe ice winter (2011) and 13 mild ice winters.

Present ice conditions differ from the past to the extent that Rjazin and Pärn (2020) even suggested defining this change as a regime shift. They analyzed changes in sea-ice extent and air temperature in the Baltic Sea in 1982 – 2016, using a method of splitting the time series in two and concluded that a regime shift towards milder ice conditions occurred in 2006-2007.

Other studies complement these and BACC II conclusions. Kiani et al. (2018) examined the influence of atmospheric changes on ice roads between Oulu and Hailuoto. They used air temperature data to calculate freezing and thawing degree days and found that freezing degree days decreased and thawing degree days increased significantly during 1974 – 2009. As a consequence, the ice road season started later and ended earlier.

Merkouriadi and Leppäranta (2014) analyzed ice thickness and freezing and breakup dates collected at Tvärminne Zoological Station, at the entrance to the Gulf of Finland. They found a decrease of almost 30 days in the ice-covered period and a reduction of 8 cm in annual maximum ice thickness in the last 40 years. Laakso et al. (2018) used observations from the Utö Atmospheric and Marine Research station during 1914-2016 and concluded that the length of the ice season has decreased from 10-70 days before 1988 to 0-35 days after 1988 in the northern Baltic Sea proper. Figures 16 and 17 show level-ice thickness at Kemi and Loviisa and the length of the ice season at Kemi, Loviisa and Utö, respectively. All graphs show statistically significant decreasing trends, except level-ice thickness at station Kemi, which was probably influenced by snow cover or changes in measurement location.

3.2.4.5 Lake ice

The recent change in ice phenology is probably the single most important climatically induced alteration in lake environments within the Baltic Sea catchment. New literature demonstrates almost unanimously significant changes towards earlier ice break-up, later freeze-up, and shorter duration of ice cover across the Baltic Sea catchment, apart from the coldest climate regime in Lapland. The available centennial data indicate that the ice-cover duration has decreased by several days per century, whereas the intensified warming in recent decades has produced a similar change per decade (Efremova et al., 2013; Filazzola et al., 2020; Kļaviņš et al., 2016; Knoll et al., 2019; Korhonen, 2019; Lopez et al., 2019; Nöges and Nöges, 2014; O'Reilly et al., 2015; Ptak et al., 2020;

Sharma et al., 2016; Sharma et al., 2020; Wrzesiński et al., 2015). However, a very few lakes have responded only weakly to the warming trend, such as Lake Peipsi in Estonia, probably due to increasing snowfall. In individual years, a positive wintertime NAO seems to be an important factor causing a short ice-cover duration. Among the main properties that affect the ice cover of individual lakes are size, depth, and shoreline complexity.

3.2.5 Ocean and marine sediments

3.2.5.1 Water temperature

The main driver of annual mean water temperature variations and long-term changes is air temperature (Meier et al., 2019d; 2019c; Kniebusch et al., 2019a; Dutheil et al., 2021). Baltic Sea water temperature has risen fastest at the sea surface (Meier et al., 2021a). With time the heat spreads downward through different processes, such as lateral inflows, vertical down-welling and diffusion, and eventually the whole water column warms up, with smallest trends in the cold intermediate layer between the thermo- and halocline (Meier et al., 2021a).

Since the 1980s, marginal seas around the globe have warmed faster than the global ocean (Belkin, 2009), and the Baltic Sea has warmed the most (Belkin, 2009). Climate change and decadal variability led to an annual mean, area averaged increase in Baltic Sea SST of $+0.59^{\circ}\text{C decade}^{-1}$ for 1990-2018 (Siegel and Gerth, 2019) and of $+0.5^{\circ}\text{C decade}^{-1}$ for 1982-2013 (Stramska and Białogrodzka, 2015). Both figures were derived from satellite data. In accordance with earlier investigations (BACC Author Team, 2008; BACC II Author Team, 2015), SST variability in winter can be linked to the NAO (Stramska and Białogrodzka, 2015). However, the spatial maps of SST trends by Stramska and Białogrodzka (2015) differ from those by Lehmann et al. (2011), perhaps because of the differing horizontal resolution of the satellite data products. Linear trends for the Baltic Sea during 1982-2012 of $0.41^{\circ}\text{C decade}^{-1}$ are slightly larger than $0.37^{\circ}\text{C decade}^{-1}$ for the North Sea (Høyer and Karagali, 2016).

Using monitoring data, Liblik and Lips (2019) found that the upper layer has warmed by $0.3\text{--}0.6^{\circ}\text{C decade}^{-1}$ and the sub-halocline deep layer by $0.4\text{--}0.6^{\circ}\text{C decade}^{-1}$ in most of the Baltic Sea during 1982-2016. The total warming in the whole Baltic Sea at all monitoring stations was 1.07°C over 35 years, approximately twice that of the upper 100 m in the Atlantic Ocean.

During 1856–2005, the reconstructed Baltic Sea average, annual mean SST increased by 0.03 and $0.06^{\circ}\text{C decade}^{-1}$ in the northeastern and southwestern areas, respectively (Kniebusch et al., 2019a). The largest SST increase trends were found in the summer season in the northern Baltic Sea (Bothnian Bay). Bottom water temperature trends were smaller than SST trends, with the largest increase in the Bornholm Basin. Independent monitoring data support the results of the long-term reconstruction (Figs. 18 and 19), see also Meier et al. (2019c; 2019d). The largest SST warming occurred in summer (May to September), while trends in winter were smaller (Kniebusch et al., 2019a; Liblik and Lips, 2019).

During the more recent period of 1978–2007, the annual mean SST trend was tenfold higher, with a mean of $0.4^{\circ}\text{C decade}^{-1}$ (Kniebusch et al., 2019a). Trends increased more in the northeastern areas than in the southwestern, and

exceeded the contemporary trends in air temperature. See also MARNET station data at Darss Sill and Arkona Deep in the southwestern Baltic Sea (Fig. 20).

The seasonal ice cover clearly plays an important role in the Baltic Sea by decoupling the ocean and the atmosphere in winter and spring. Hence, the large trends in air temperature in winter were not reflected by the SST trends because the air temperature was still below the freezing point. During the melting period, the ice-albedo feedback led to larger trends in SST than during the ice-covered period, because of a prolonged warming period of seawater.

It has been suggested that the accelerated warming in 1982-2006 might partly be explained by a dominance of the positive phase of the AMO (Kniebusch et al., 2019a). Furthermore, historical eutrophication re-distributed the heat in the ocean by warming the surface layer more than the underlying layers, in particular during spring and summer, because the increased water turbidity caused an enhanced absorption of sunlight close to the sea surface. However, modeling studies suggest that the historical eutrophication had no impact on SST trends (Löptien and Meier, 2011).

The summer of 2018 was the warmest on instrumental record in Europe, and also the warmest summer in the past 30 years in the southern half of the Baltic Sea (Naumann et al., 2019), with surface-water temperatures 4-5°C above the 1990-2018 long-term mean. This heat wave was also observed in the bottom temperatures (Humborg et al., 2019). However, systematic studies on changes in Baltic Sea marine heat waves are not available.

3.2.5.2 Salinity and saltwater inflows

During the last decade, many new insights have been gained about the salt balance of the Baltic Sea and the dynamics of inflow and mixing processes. The Major Baltic Inflow (MBI) in December 2014, in particular, triggered new investigations and is by far the most intensively observed and modeled inflow event. Pathways and timing of the inflowing water were tracked by observations (Mohrholz et al., 2015), and numerical modelling (Gräwe et al., 2015) could reproduce the salt mass and volume of the inflow, calculated from observations. The inflow was found to be barotropic (pressure) controlled in the Danish straits but dominated by baroclinic (density stratification) processes on the pathway farther into the Baltic proper. At the Bornholm Gat and the Słupsk Furrow the water exchange showed the clear two-layer flow pattern of an estuarine circulation. The inflow-related studies were underpinned by theoretical work based on the famous Knudsen Relation (Knudsen, 1900) for estuarine exchange flow, and its extension to total exchange flow by Burchard et al. (2018). The contribution of the inflowing saline water to the spatial distribution of salt and the total salt budget depends essentially on mixing with ambient brackish waters. In the course of the inflow path, the character of the mixing process between the deep salty layer and the brackish water above changes with increasing depth and decreasing current velocities. In the entrance area the mixing is dominated by entrainment of brackish water into the eastward spreading saline bottom water, due to turbulence generated by shear instability. The sills between the consecutive Baltic basins are particular mixing hotspots (Neumann et al., 2017). In the deeper basins of the Baltic proper, boundary mixing driven by the interaction of currents and internal waves with the topography, and mixing processes at sill overflows contribute to the upward salinity flux (Reissmann et al., 2009). Mixing in the eastern Gotland Basin was investigated during the Baltic Sea Tracer Experiment (BATRE). Using an inert tracer gas, the basin-scale vertical diffusivities were

estimated to $10^{-5} \text{ m}^2 \text{ s}^{-1}$, whereas the locally inferred diffusivities in the basins' interior were one order of magnitude lower (Holtermann et al., 2012). This finding holds also for the inflow of saline water in course of an MBI (Holtermann et al., 2017). The interior mixing is often controlled by double diffusive convection that leads to a typical stair-case-like vertical stratification structure (Umlauf et al., 2018). The crucial role of boundary mixing at the basin rim was confirmed by Holtermann and Umlauf (2012), and Lappe and Umlauf (2016). Both studies identified near-boundary turbulence as the key process for basin-scale mixing. Main energy sources for boundary mixing are basin-scale topographic waves, deep rim currents, and near-inertial waves.

The temporal statistics of barotropic saline inflows was reviewed by Mohrholz (2018). In contrast to earlier investigations he found no long-term trend in inflow frequency, but a pronounced multidecadal variability of 25 to 30 years. Lehmann and Post (2015) and Lehmann et al. (2017), who studied the frequency and intensity of large volume changes in the Baltic Sea due to inflows, likewise could not find a long-term trend. The distinction between MBIs and smaller inflows is artificial and does not correspond to the frequency distribution of the inflows, which shows an exponential decrease in frequency with increasing inflow intensity (Mohrholz, 2018). The classical MBIs are only responsible for about 20% of the total salt input, while the rest is accounted for by medium and small inflows with much less pronounced interannual variability.

Paleoclimate simulations covering nearly the recent millennium (Schimanke and Meier, 2016) have provided new insights into the long-term behavior of the mean salinity of the Baltic Sea. In accordance with previous historical reconstruction studies (Schimanke and Meier, 2016; Meier and Kauker, 2003), Schimanke and Meier (2016) identified river discharge, net precipitation and zonal winds as main drivers of the decadal variability in Baltic Sea salinity. However, their relative contributions are not constant. Extreme periods with strong salinity decrease for about 10 years occurred once per century. Thus, the long stagnation period from 1976 to 1992 was obviously a rare but natural event, although its extreme duration might be caused by anthropogenic effects. The Baltic Sea salinity also has a natural centennial variability. Based on the same numerical simulations, Börgel et al. (2018) could show a strong coherence between the AMO climate mode and river runoff on timescales between 60 and 180 years. Accordingly, the Baltic Sea salinity and the AMO are correlated, probably due to the dominating impact of river discharge on salinity. The river runoff leads salinity changes by about 20 years during the entire modeling period of 850 years. Schimanke and Meier (2016) reported a similar lag of 15 years between river runoff and Baltic Sea salinity.

According to model results, multidecadal variations in runoff (Gailiusis et al., 2011; Meier et al., 2019d) explain about half the long-term variability of volume-averaged Baltic Sea salinity (Meier and Kauker, 2003). Radtke et al. (2020) found that the direct dilution effect was only responsible for about one fourth of the multidecadal variability and proposed a link between river runoff and inflow activity. Furthermore, they found that the influence of vertical turbulent mixing is small. Saltwater inflows contribute to the multidecadal salinity variability, in particular for the bottom layer salinity. The positive trend of river runoff in the northern catchment area led to a significant increase in the North-South salinity gradient in the Baltic Sea surface water layer (Kniebusch et al., 2019b). The causal relationship between the trends in runoff and horizontal salinity gradient was confirmed by

numerically sensitivity experiments. Additionally, their model simulations revealed a multidecadal oscillation of salinity, river runoff and saltwater inflows of about 30 years, consistent with the long term observations.

From observations during 1982–2016, Liblik and Lips (2019) detected decreasing surface (see also Vuorinen et al., 2015) and increasing bottom salinities, but no long term trend in the total salt budget were found (cf. Fig. 21). Both temperature and salinity contribute to a strengthening of the vertical stratification. Enhanced freshwater fluxes combined with higher deep water salinities intensify the vertical density gradient throughout the year.

3.2.5.3 Stratification and overturning circulation

A direct consequence of increasing stratification is that mixing between well ventilated surface waters and badly ventilated deep waters weakens, making the Baltic Sea vulnerable to deoxygenation of bottom waters (Conley et al., 2002). An increase in seasonal thermal stratification (e.g. Gröger et al., 2019) can additionally lower the vertical nutrient transport from deeper layers to the euphotic zone, thereby limiting nutrient supply and potentially affecting algal and cyanobacterial blooms, at least at the species level. The latter potential effect has not yet been thoroughly investigated. However, the hypothesis was supported by the results of Lips and Lips (2008) who found a correlation between cyanobacteria bloom intensity in the Gulf of Finland and the frequency of upwelling events along both coasts.

Since the start of regular salinity measurements at the end of the 19th century, the haline stratification has been dominated by sporadic inflows from the adjacent North Sea and variations in river discharge (Fig. 22). While no long-term trends could be demonstrated in Baltic Sea salinity during 1921-2004 (Kniebusch et al., 2019b) or in halocline depth during 1961-2007 (Väli et al., 2013), a trend towards increased horizontal salinity difference between the northern and southern Baltic Sea was found during 1921-2004 (Section 3.2.5.2). Furthermore, vertical stratification increased in most of the Baltic Sea during 1982-2016, with the seasonal thermocline strengthening by 0.33–0.39 kg m⁻³ and the perennial halocline by 0.70–0.88 kg m⁻³ (Liblik and Lips, 2019).

Sensitivity studies with a numerical model suggested that the basin-wide overturning circulation will decrease if the climate warms or when river runoff increases, but will tend to increase if global sea level rises (Placke et al., 2021). However, historical multidecadal variations of the overturning circulation are mainly wind-driven. Multidecadal variations in neither river runoff nor saltwater inflow had an impact, according to Placke et al. (2021).

3.2.5.4 Sea level

For the era of continuously operated satellite altimetry, absolute mean sea level (relative to the reference geoid) increased in the Baltic Sea. Available estimates vary depending on the exact period considered, but are broadly consistent with or slightly above the global average (3-4 mm year⁻¹; Oppenheimer et al., 2019; Nerem et al., 2018). For the period 1992-2012, Stramska and Chudziak (2013) estimated an increase of 3.3 mm year⁻¹, and for the period 1993-2015 Madsen et al. (2019a) an increase of 4 mm year⁻¹ in the Baltic Sea absolute mean sea level. For the period 1886/1889-2018, the analysis of Swedish mareograph data suggest a sea level rise of about 1-2 mm year⁻¹ (Figs. 23 and 24). Passaro et al. (2021) showed that the increase is not uniform across the Baltic Sea but

varies between about 2 mm year⁻¹ in the western Baltic Sea and more than 5 mm year⁻¹ in the Gulf of Bothnia for the period 1995-2019. The acceleration of sea level rise in the Baltic Sea was studied by Hünicke and Zorita (2016). They found that present acceleration is small and could only be detected through spatial averaging of observations.

Sea level changes relative to the coast are more complex, since land is rising in the northern Baltic Sea, by up to about 10 mm year⁻¹, and sinking in the southern Baltic Sea, by about 0.5 mm year⁻¹, relative to the Earth's centre of mass (Hünicke et al., 2015; Groh et al., 2017). In addition to the global mechanisms (thermal expansion due to warming and land-ice melting), sea level changes in the Baltic Sea are also affected by the changes in atmospheric circulation, water inflow from the North Sea, and changes in the freshwater budget (river runoff, precipitation and evaporation). Precipitation and river runoff are linked to westerly winds and affect salinity and the salinity gradient across the Baltic Sea (Kniebusch et al., 2019b) and thus the sea-level height and its gradient. Stronger than normal westerly winds are associated with increased transports across the Danish straits which leads to an increase in Baltic mean sea level. The correlations between sea-level height and westerly wind are higher in the eastern and northern parts and lower in the southern and western parts of the Baltic Sea. Westerly winds in the region became more intense from the 1960s to the early 1990s, but have weakened somewhat thereafter (Feser et al., 2015). Over longer periods, no significant long-term trend is detected (Feser et al., 2015).

The Baltic mean sea level shows a pronounced seasonal cycle with a minimum in spring and maxima in late summer (in 1900-1930) or winter (in 1970-1998). According to Hünicke and Zorita (2008), the amplitude of the seasonal cycle increased over the 20th century. Other authors found different periods without systematic long-term trends (Barbosa and Donner, 2016) or even regional decreases (Männikus et al., 2020).

Baltic sea level extremes are caused by strong atmospheric cyclones sometimes in interaction with seiches (Neumann, 1941; Wübbler and Krauss, 1979; Matthäus and Franck, 1992; Wolski et al., 2014; Soomere and Pindsoo, 2016; Girjatowicz, 2004; Leppäranta, 2013; Orviku et al., 2011), or more seldom and on smaller scales by wind-induced meteotsunamis (Pellikka et al., 2020). Cyclones associated with strong onshore winds can cause coastal storm surges over several hours to about one day (Wolski and Wisniewski, 2020). If the pathway of the cyclones is aligned along the west-east direction, they may also increase the volume of water in the Baltic Sea. Major inflow events are associated with volumes changes corresponding to an increase in Baltic sea level of about 24 cm (Matthäus and Franck, 1992) at time scales of about 10 days or longer (Soomere and Pindsoo, 2016). Under such conditions, even moderate wind and wind surges may lead to coastal sea level extremes (e.g., Weisse and Weidemann, 2017). Extreme sea levels over a predefined threshold become more frequent with rising mean sea level (Pindsoo and Soomere, 2020). In addition, model results and analysis of observations indicate that changes in atmospheric forcing are responsible for the long-term increases in storm surges in some localized areas of the eastern Baltic Sea (Ribeiro et al., 2014). The presence of sea-ice impedes the development of extreme sea levels by shielding the ocean surface from forcing by the wind. Coastal ice protects the coast from erosion by extreme sea levels, but pileup of ice and ice growth down to the sea bottom can also result in transport of bottom sediment when the ice drifts out to sea (Girjatowicz, 2004; Leppäranta, 2013; Orviku et al., 2011).

1897

1898 Storm surges caused by strong onshore winds represent a substantial hazard for the low-lying parts of the Baltic
1899 Sea coast, in particular, the southwestern parts (Wolski et al., 2014), the Gulf of Finland (e.g. Suursaar and Sooäär,
1900 2016), the Gulf of Riga (e.g. Männikus et al., 2019), and the Gulf of Bothnia (Averkiev and Klevanny, 2010).
1901 Highest surges were reported for the Gulf of Finland (about 4 m in 1824 in St. Petersburg) and the western Baltic
1902 Sea (more than 3 m in 1871, Wolski and Wiśniewski, 2020). For the Gulf of Riga and the western Baltic Sea
1903 values around 2 and 1-1.5 m are frequent, respectively (Wolski and Wiśniewski, 2020). Hundred-year storm surges
1904 are higher (up to 2.4 m) at the inner end of the basins, farthest away from the Baltic proper, than in the center of
1905 the Baltic Sea (up to 1.2 m). No consistent long-term trend for an increase in extreme sea levels relative to the
1906 mean sea level of the Baltic Sea has been found, in agreement with earlier assessments (BACC II Author Team,
1907 2015). This finding is supported by paleoclimate model studies that show no influence on extreme sea levels in
1908 the North Sea in warmer climate periods compared to colder periods (Lang and Mikolajewicz, 2019), and by recent
1909 studies of sea level records that suggest a pronounced decadal to multidecadal variability in storm surges relative
1910 to the mean sea level (Marcos et al., 2015; Marcos and Woodworth, 2017; Wahl and Chambers, 2016). Although
1911 Ribeiro et al. (2014) argued for an increase in annual maximum sea level during 1916-2005, especially in the
1912 northern Baltic Sea, and attributed the trends to changes in wind, these results were likely affected by the long-
1913 term internal variability. Furthermore, extreme sea level in the Gulf of Finland, especially in Neva Bay, are very
1914 sensitive to the position of storm tracks (Suursaar and Sooäär, 2007).

1915 **3.2.5.5 Waves**

1916 Instrumental wave measurements in the Baltic Sea have been made since the 1970s, first as measurement
1917 campaigns and since the 1990s as continuous monitoring (e.g. Broman et al., 2006; Tuomi et al., 2011). As the
1918 spatial coverage of wave measurements is still quite sparse, and there are long-term data from few locations only,
1919 wave hindcasts have become a valuable tool for estimating the Baltic Sea wave climate (e.g. Björkqvist et al.,
1920 2018). Lately, satellite altimeter measurements have been used to estimate the changes in the Baltic Sea wave
1921 climate (Kudryavtseva and Soomere, 2017).

1922

1923 Hindcast studies (e.g. Räämet and Soomere, 2010; Tuomi et al., 2011; Björkqvist et al., 2020) are in good
1924 agreement with wave measurements, and estimate the annual mean significant wave height (SWH) in the open sea
1925 areas of the Baltic Sea at 0.5-1.5 m. Wave growth in the Baltic Sea is hampered by the shape and small size of the
1926 basins. The highest mean values are recorded in the Baltic proper, with the longest and widest fetches. The gulfs
1927 have less severe wave climates (Björkqvist et al., 2020). In addition, wave growth in the northern Baltic Sea in
1928 winter is limited by the seasonal ice cover, leading to considerably lower mean and maximum values of SWH in
1929 the northernmost Gulf of Bothnia and the easternmost Gulf of Finland.

1930

1931 Although the measurement and hindcast periods have so far been quite short, some studies have also analyzed
1932 trends in Baltic Sea SWH. For example, Soomere and Räämet (2011) and Kudryavtseva and Soomere (2017)
1933 suggested an increasing trend in SWH since the 1990s, but results are site-specific and so far rather inconclusive.

1934

The seasonal wave climate is driven by the wind climate. The highest mean and maximum values of SWH are reached in autumn and winter, while summer typically has the mildest wave climate. In sub-basins with long ice season and large ice extent, such as the Bothnian Bay, the seasonal variation in the SWH is slightly different, since waves are damped by the ice.

So far the northern Baltic proper holds the record measured value of Baltic Sea SWH. In December 2004 a SWH of 8.2 m was measured by the northern Baltic proper wave buoy, with a highest individual wave of c. 14 m (Tuomi et al., 2011; Björkqvist et al., 2018). As the spatial coverage of the wave measurements has increased and milder ice winters have allowed late autumn and even winter measurements also in the northern parts of the Baltic Sea, 8 m SWH has been measured also in the Bothnian Sea, in January 2019. Björkqvist et al. (2020) estimated a return period of 104 years for this event in the present climate. Hindcast statistics have suggested that even higher maximum values between 9.5 – 10.5 m may occur in areas and times for which wave buoy measurements are not available (Soomere et al., 2008; Tuomi et al., 2011; Björkqvist et al., 2018).

3.2.5.6 Sedimentation and coastal erosion

The Glacial Isostatic Adjustment and eustatic sea level change impose a first-order control on Baltic Sea coastal landscape change (Harff et al., 2007). In the subsiding southern Baltic Sea region, wind-driven coastal currents and waves are the major drivers for erosion and sedimentation, especially along the sandy and clayey sections of sandy beaches, dunes and soft moraine cliffs (Zhang et al., 2015; Harff et al., 2017).

Owing to spatial variation in aero- and hydrodynamic conditions (winds, waves and longshore currents) and underlying geological structure (lithology, sediment composition), a diversity of morphological patterns have developed along the Baltic Sea coast. Because of the dominant westerly winds that blow 60% of the year (Zhang et al., 2011) and a sheltering by land in the west, wind-waves are larger in the south-eastern Baltic Sea than in the south-western. As a result, sediment transport and dune development are more active and dynamic along the south-eastern coast. Thus, the largest coastal dunes are found along the Polish coast, with wave length >100 m and height > 20 m (Ludwig, 2017), while dunes along the German coast normally have wave length less than 60 m and height below 6 m (e.g. Lampe and Lampe, 2018) . Under conditions favorable for wind-driven sand accumulation along sandy Baltic Sea coasts, a typical cross-shore profile features one or several foredune ridges, generally with a height of between 3 and 12 m above the mean sea level (Zhang et al., 2015; Łabuz et al., 2018). At the backshore behind the established foredune ridges, drifting or stabilized dunes in transgressive forms, mainly parabolic or barchanoid types, are commonly developed. The source of sediment for dune development includes fluvioglacial sands from eroded cliffs, river-discharged sands, and older eroded dunes (Łabuz, 2015).

Because the wind-wave energy increases from west to east, so does erosion along the Baltic Sea coast. The mean annual erosional rate of the soft moraine cliffs and sandy dunes along the north side of the southwestern Baltic Sea coast (southern Sweden and Denmark) is 1-2 m year⁻¹, larger than 0.4-1 m year⁻¹ along the south side of the southwestern Baltic Sea coast (Germany). Erosion along the southern Baltic Sea coast increases eastward, with a mean annual rate of 0.5-1.5 m year⁻¹ in Poland, and 0.5-4 m year⁻¹ in Latvia, Lithuania and Russia (BACC II

Author Team, 2015). Severe coastal erosion in the Baltic Sea region is often caused by storms. The maximum storm-induced erosion increases eastward from 2-3 m year⁻¹ at the southwestern Baltic Sea coast (southern Sweden, Denmark and Germany) to 3-6 m year⁻¹ along the Polish coast, and ~10 m year⁻¹ along the coast of Lithuania and Russia (Kaliningrad). Each storm can erode soft Latvian cliffs 3–6 m, with a maximum of up to 20–30 m locally. Many sandy beaches along the Gulf of Finland have recently been severely damaged by frequent storm surges, despite extensive protective measures (BACC II Author Team, 2015).

The prevailing wind-wave pattern controls the spatial variations of not only coastline change rates but also submarine morphologies (Deng et al., 2019). In the southwestern Baltic Sea coast where wind-wave energy is relatively small, nearshore submarine morphology is generally featured by smooth transition from beach-dunes/moraine cliffs to deeper water perturbed by one or two longshore bars. Morphological perturbations (e.g. the number and amplitude of longshore bars and rip current channels) become increasingly larger toward the east due to increased wind-wave energy. The wave incidence angle also impacts the nearshore submarine morphology, with in general a smaller angle leading to a larger morphological heterogeneity, i.e. a larger amplitude of perturbations. The amplitude of nearshore morphological perturbations may significantly affect coastal erosion because rip currents act as efficient conduit for offshore sediment transport, despite that they only occur sporadically along the Baltic Sea coast (Schönhofer and Dudkowska, 2021).

The sediments eroded from the soft moraine cliffs are composed of grain sizes from clay to pebbles. The fine-grained sediments are mostly transported outwards to the deeper seafloor (i.e. the Baltic Sea basins), either suspended in the water column or in a concentrated benthic fluffy layer (Emeis et al., 2002). Eroded fine-grained sediments from the moraine cliffs have been found to contribute to a major portion (40-70%) of the Holocene deposits in the muddy Baltic Sea basins (Porz et al., 2021). Coarser material, such as sands, stays mostly nearshore, partly in the water, partly transported onto the beach and the dunes (Deng et al., 2014; Zhang et al., 2015).

3.2.5.7 Marine carbonate system and biogeochemistry

Studies summarized in BACC II showed that nitrate and phosphate concentrations in winter surface water of the Baltic proper had increased by a factor of about three in the second half of the twentieth century, and reached a peak between 1980 and 1990. This change was consistent with the enhanced nutrients inputs to the Baltic Sea and caused eutrophication in the affected basin. Based on the available CO₂ system data, it has been estimated that the net ecosystem production in the Baltic Sea has increased since the 1930s by a factor of about 2.5. Increase in net ecosystem production and poor ventilation of the deep water layers due to the permanent stratification of the water column caused significant expansion of the anoxic and hypoxic areas in the Baltic Sea. Since the 1980s, nutrients inputs to the Baltic Sea have decreased. This led to a decrease in winter surface-water nitrate concentrations. No decrease was, however, observed for phosphate, due to the long residence time of P in the Baltic Sea and reduced P storage in oxygen-deficient sediments by binding to Fe-oxyhydroxides.

3.2.5.7.1 Oxygen and nutrients

In the Baltic Sea, hypoxia (oxygen deficiency) and even anoxia has expanded considerably since the first oxygen measurements in 1898 (Gustafsson et al., 2012; Carstensen et al., 2014a; Fig. 25). In 2016, the maximum hypoxia area was about 70,000 km², almost the combined area of Belgium and the Netherlands, whereas it was presumably very small or even absent 150 years ago (Carstensen et al., 2014b; Carstensen et al., 2014a; Meier et al., 2019c; 2019d). Hypoxia was caused mainly by increasing land nutrient inputs and atmospheric deposition that led to eutrophication of the Baltic Sea (Andersen et al., 2017; Savchuk, 2018). The impacts of other drivers like observed warming and eustatic sea level rise were smaller, but still important (Carstensen et al., 2014a; Meier et al., 2019c). On annual to decadal time scales, halocline variations also had considerable influence on the hypoxic area (Conley et al., 2002; Väli et al., 2013).

Besides its detrimental effects on biota, hypoxia is responsible for the redox alterations of nitrogen and phosphorus integral stocks reaching in the Baltic proper hundreds of thousand tonnes annually: the dissolved inorganic nitrogen (DIN) pool is being depleted by denitrification, while the dissolved inorganic phosphorus (DIP) pool increases due to phosphate release in the water and sediment anoxic environments (e.g. Savchuk, 2010; 2018 and references therein). Resulting changes of nitrate and phosphate concentrations at the upper boundary of the halocline affect also neighboring gulfs, exporting to the Bothnian Sea and Gulf of Finland waters with elevated phosphorus concentration (Rolff and Elfving, 2015; Lehtoranta et al., 2017; Savchuk, 2018).

Despite the decrease of land nutrient inputs after the 1980s, the extent of hypoxia in the Baltic Sea remains unaltered. This is due to the long response time of the system to reductions in N and P inputs. According to recent computations, the residence times for TN and TP in the water and sediments of the Baltic Sea combined are 9 and 49 years, respectively (Gustafsson et al., 2017; Savchuk, 2018). Furthermore, recently observed oxygen consumption rates in the Baltic Sea are higher than earlier observed, counteracting vertical oxygen supply and natural ventilation by oxygen-rich saltwater intrusions from the North Sea (Meier et al., 2018b). Although sediments are still the most important sinks of oxygen in the Baltic Sea, the increased rates of oxygen consumption was largely driven by water column processes with, for instance, bacterial nitrification as the most prominent. Also zooplankton and higher trophic level respiration were suggested to contribute more to oxygen consumption than 30 years ago (Meier et al., 2018b). However, the importance of the latter processes is still unknown. The present total oxygen consumption rate in the water column below 60 m depth in the Baltic proper, Gulf of Riga and Gulf of Finland is estimated to be about five times that in the period 1850-1950 (Meier et al., 2018b).

Hypoxia remains an important problem also in the Baltic Sea coastal zone (Conley et al., 2011). Coastal hypoxia most often has episodic or temporary character and is driven by the seasonal variations in organic matter supply, advective transports and water column stratification (Carstensen and Conley, 2019). The latter is mostly caused by seasonal temperature changes, but changes in vertical stratification may in some areas be due to occasional inflows of saltier water and lower winds during summer. The coastal regions most affected by hypoxia are estuaries in the Danish straits and parts of Swedish and Finnish archipelagos located in the Baltic proper and Gulf of Bothnia (Conley et al., 2011). In contrast, hypoxia is rare along the southern and south-eastern coastline (from Poland to

Estonia) due to enhanced water circulation as well as in the less productive coastal zone of the northern Baltic Sea. Despite the recently reduced nutrient inputs, bottom water oxygen concentrations have improved only in a few coastal ecosystems that have experienced the largest reductions (for instance in the Stockholm Archipelago). In most of the 33 coastal sites, evaluated by Caballero-Alfonso et al. (2015), oxygen conditions have deteriorated, especially along the Danish and Finnish coasts. This finding was explained as a coupled effect of climate changes, especially warming, which reduces oxygen solubility in water and strengthens thermal stratification as well as a delay of the system in responding to nutrient reduction.

N and P are removed from the Baltic Sea by burial in sediments, but much N is also lost by denitrification (Gustafsson et al., 2017). Coastal regions constitute an efficient nutrient filter (Almroth-Rosell et al., 2016; Asmala et al., 2017) that remove about 16% of N (by denitrification) and as much as 53% of P (by burial) delivered from land (Asmala et al., 2017). The filter effect of the coastal zone is, however, highly diverse. Denitrification rates are highest in lagoons that receive large inputs of nitrate and labile organic material, while P is most efficiently buried in archipelagos (Carstensen et al., 2020). Additionally, Hoikkala et al. (2015) argued that dissolved organic matter (DOM) plays an important role for nutrient cycling in the Baltic Sea, since more than 25% of bioavailable nutrients in riverine inputs and surface waters can be in organic form.

Furthermore, the exchange of nutrients between the coastal zone and the open sea (Eilola et al., 2012) and the role of MBIs for the phosphorus cycling (Eilola et al., 2014) were analyzed. Eilola et al. (2014) concluded that the overall impact of MBIs on the annual uplift of nutrients from below the halocline to the surface waters is small because vertical transports are comparably large also during periods without MBIs. Instead, phosphorus released from the sediments between 60 and 100 m depth under anoxic conditions contributes to the eutrophication.

The cycling between nutrients and phytoplankton biomass was studied by Hieronymus et al. (2018) who found a regime shift between nutrient-limited phytoplankton variations before 1950 and a less nutrient-limited regime after 1950, with a larger impact of other variations such as those in water temperature.

3.2.5.7.2 Marine CO₂ system

The marine CO₂ system in the Baltic Sea is greatly influenced by the production and remineralization of organic matter, as well as inputs of organic and inorganic carbon from land (Kuliński et al., 2017). The combination of all these factors makes Baltic Sea pH and partial pressure of CO₂ (pCO₂) highly variable in space and time (Carstensen and Duarte, 2019). The Baltic Sea surface water is in almost permanent pCO₂ disequilibrium with the atmosphere throughout the year (Schneider and Müller, 2018). In spring and summer, the surface seawater is undersaturated with respect to atmospheric CO₂, as a consequence of biological production and the shallowing mixed layer depth. Thus, seawater pCO₂ typically has two minima corresponding to the spring bloom and the mid-summer nitrogen fixation period. In autumn and winter, pCO₂ increases due to shifting balance between autotrophy and heterotrophy and entrainment of deeper CO₂-rich waters.

Remineralization of terrestrial organic matter plays an important role in shaping pCO₂ fields in the Baltic Sea. Kuliński et al. (2016) found that about 20% of the dissolved organic carbon (DOC) delivered from the Vistula and Odra rivers is bioavailable, while Gustafsson et al. (2014) even estimated that 56% of allochthonous (originating outside the Baltic Sea) DOC is remineralized in the Baltic Sea. High inputs of terrestrial organic matter that is subsequently partially remineralized in seawater turned the basins most affected by riverine runoff (Gulf of Bothnia, Gulf of Finland, Gulf of Riga) to net CO₂ sources to the atmosphere in the period 1980-2005. This outgassing was more than compensated by the high CO₂ uptake in the open Baltic proper. In 1980-2005, the whole Baltic Sea was found to be on average a minor sink for atmospheric CO₂, absorbing $4.3 \pm 3.9 \text{ g C m}^{-2} \text{ yr}^{-1}$, with the rate of atmospheric CO₂ exchange highly sensitive to the inputs of terrestrial organic matter (Gustafsson et al., 2014).

The high seasonal variability of pCO₂, enhanced by eutrophication, causes large seasonal fluctuations in surface water pH, amounting to about 0.5 in the central Baltic Sea (Kuliński et al., 2017) and even more, often exceeding 1, in productive coastal ecosystems (Carstensen and Duarte, 2019; Stokowski et al., 2021). Furthermore, low total alkalinity (A_T, measures buffer capacity), prominent in the northern basins, makes the Baltic Sea potentially vulnerable to Ocean Acidification (OA), i.e. pH decrease caused by rising pCO₂ in the atmosphere and thus also in seawater. However, Müller et al. (2016) showed that A_T in the Baltic Sea has increased over time, which may partly be due to increasing inputs from land (Duarte et al., 2013). The highest trend, $7.0 \mu\text{mol kg}^{-1} \text{ yr}^{-1}$, found in the Gulf of Bothnia, almost entirely mitigates the pH drop expected from rising pCO₂ in the atmosphere alone. In the southern Baltic Sea, the A_T increase is lower ($3.4 \mu\text{mol kg}^{-1} \text{ yr}^{-1}$) and reduces OA by about half. High seasonal pH variability, increasing A_T and variable productivity imply that OA is not measurable in the central and northern Baltic Sea. In the Danish Straits, where no A_T increase has been detected (Müller et al., 2016), a mean pH decrease of 0.004 yr^{-1} was identified in coastal waters in the period of 1972-2016 (Carstensen et al., 2018), approximately twice the ocean trend.

Recent studies showed that the Baltic Sea CO₂ system functions differently from the open ocean waters. These differences include a large CO₂ input from remineralization of terrestrial organic matter (Gustafsson et al., 2014), a considerable contribution by organic alkalinity (Kuliński et al., 2014; Ulfsbo et al., 2015; Hammer et al., 2017), A_T generation under hypoxic and anoxic conditions (Gustafsson et al., 2019; Łukawska-Matuszewska and Graca, 2018), and a borate-alkalinity anomaly (Kuliński et al., 2018), making modeling a challenge. Due to the insufficient understanding of the processes involved, state-of-the-art biogeochemical models cannot yet reproduce the positive A_T trend in the Baltic Sea.

3.2.6 Marine biosphere

3.2.6.1 Pelagic habitats

3.2.6.1.1 Microbial communities

Microbial communities respond to increases in SST and river runoff that enhance metabolism and augment the amount of substrate available for bacteria. By using long time-series from 1994 to 2006, increased input of riverine

dissolved organic matter (DOM) in the Bothnian Bay and Bothnian Sea was shown to suppress phytoplankton biomass production and shift the carbon flow towards microbial heterotrophy (Wikner and Andersson, 2012; Paczkowska et al., 2020). Berner et al. (2018) presented further evidence of changes in marine microbial communities.

3.2.6.1.2 Phytoplankton and cyanobacteria

The phytoplankton growing season has become considerably prolonged in recent decades (Kahru et al., 2016; Groetsch et al., 2016; Hjerne et al., 2019; Wasmund et al., 2019). In the Baltic proper, the duration of the growing season arbitrarily indicated by a threshold of 3 mg Chl m⁻³ of a satellite-derived chlorophyll has doubled from approximately 110 days in 1998 to 220 days in 2013 (Kahru et al., 2016). In the western Baltic Sea, it now extends from February to December (Wasmund et al., 2019). Wasmund et al. (2019) analyzed data on chlorophyll a and microscopically determined biomass from 1988-2017 and found an earlier start of the growing season, which correlated with a slight increase in sunshine duration in spring, and a later end to the growing season, which correlated with warmer water in autumn. The shifts in the spring and autumn blooms led to a prolongation of the summer biomass minimum. However, time series were rather short (30 years) and trends in irradiance might be caused by internal variability (see Section 3.2.1.3). The spring phytoplankton communities have shifted from a preponderance of early-blooming diatoms to dominance by later-blooming dinoflagellates (Wasmund, 2017; Wasmund et al., 2017) and the autotrophic ciliate *Mesodinium rubrum* (Klais et al., 2011; Hällfors et al., 2013; Hjerne et al., 2019), perhaps due to reduced ice thickness and increased winter wind-speed since the 1970s (Klais et al., 2013). Wasmund (2017) suggested that the decline in the ratio between diatom and dinoflagellate biomasses between 1984 and 1991 was caused by warmer winters. Confidence in these results is, however, low.

In summer, the amount of cyanobacteria has increased and the phytoplankton biomass maximum, which in the 1980s was in spring, is now in July-August. This shift has been explained by a complex interaction between warming, eutrophication and increased top-down pressure (Suikkanen et al., 2013). There are, however, different opinions concerning the relative effects of eutrophication and climate on changes in phytoplankton biomass and community composition. In the long-term data, results vary according to area and species group (Wasmund et al., 2011; Groetsch et al., 2016). Some studies saw evidence of eutrophication effects, modified by climate-induced variations in temperature and salinity (Hällfors et al., 2013; Olofsson et al., 2020). Others found no explanation for the gradual change in community composition, and concluded that the Baltic Sea phytoplankton community is not in a steady state (Olli et al., 2011; Griffiths et al., 2020).

Cyanobacteria accumulations derived from satellite data for 1979-2018 show both short-term (two to three year) oscillations and decadal-scale variations (Kahru and Elmgren, 2014; Kahru et al., 2018; Kahru et al., 2020). Cyanobacteria accumulations in the Baltic proper were common in the 1970s and early 1980s, but rare during 1985–1990. They increased again starting in 1991 and, especially since 1998. In the 1980s, the annual chlorophyll maximum in the Baltic proper was caused by the spring diatom bloom, but has in recent decades shifted to the summer cyanobacteria bloom in July; the timing of this bloom has also advanced by about 20 days, from the end to the beginning of July (Kahru et al., 2016).

In the Baltic proper, the hypoxia-induced decrease in N:P ratio and increase of phosphate pool left over in the surface layer after the spring bloom led to intensification of the “vicious circle” (Vahtera et al., 2007), further augmented by increasing water temperature, and resulted in conspicuous expansion of the surface diazotrophic cyanobacteria accumulations, covering in the 21st century 150-200 thousand square kilometers (e.g. Kahru and Elmgren, 2014; Savchuk, 2018, and references therein). Although mechanisms of the interannual oscillations of two to three years remain unexplained (Kahru et al., 2018), there is a strong correlation of the accumulations with hypoxia-related biogeochemical variables and water temperature at the decadal scale of five to twenty years (Kahru et al., 2020). In the Bothnian Sea, the decreased nitrogen import and increased phosphorus import from the Baltic proper has shifted the nutrient balance and made cyanobacteria accumulations a permanent feature (Kahru and Elmgren, 2014; Kuosa et al., 2017) and probably also increased production and sedimentation (Ahlgren et al., 2017; Kahru et al., 2018; Kahru et al., 2020; Kuosa et al., 2017; Lehtoranta et al., 2017; Rolff and Elfving, 2015; Savchuk, 2010; Vahtera et al., 2007).

Experimental evidence supports the idea that climate change can and will drive changes in the pelagic production from both ecological and evolutionary perspectives (Sommer et al., 2012; Hattich et al., 2021), and a thorough review of benthic-pelagic coupling in the Baltic Sea demonstrates ecosystem-wide consequences of altered pelagic primary production (Griffiths et al., 2017).

3.2.6.1.3 Zooplankton

Several studies have confirmed that marine copepod species have declined in abundance since the 1980s, while euryhaline or limnetic, often small species have increased (Hänninen et al., 2015; Suikkanen et al., 2013; Kortsch et al., 2021). The observed decline of marine taxa has been linked to the reduction in surface-water salinity since the 1980s (Vuorinen et al., 2015), whereas the increase of brackish-water taxa has been positively influenced by the temperature increase, directly or indirectly (Mäkinen et al., 2017). Small-scale effects on individual species may affect reproductive success, and hence influence both populations and communities (Möller et al., 2015).

3.2.6.2 Benthic habitats

3.2.6.2.1 Macroalgae and vascular plants

Long-term changes in Baltic Sea macroalgae and charophytes have been attributed to changes in salinity, wind exposure, nutrient availability and water transparency (Gubelit, 2015; Blindow et al., 2016; Rinne and Salovius-Laurén, 2020), and biotic interactions may also play a role (Haavisto and Jormalainen, 2014; Korpinen et al., 2007). The long-term decrease of water transparency from 1936 to 2017 has been estimated to have reduced sea floor areas in the northern Baltic Sea favorable for *Fucus* spp. by 45% (Sahla et al., 2020). Overall, it is expected that climate change and its interaction with other environmental factors (e.g. eutrophication) will cause complex responses and influence carbon storage in both macroalgae and vascular plants in the Baltic Sea (Jonsson et al., 2018; Takolander et al., 2017; Röhr et al., 2016; Perry et al., 2019; Salo et al., 2020; Bobsien et al., 2021).

3.2.6.2.2 Zoobenthos

Soft-sediment benthic communities depend on variables that are influenced by climatic variability. On the southwestern coast of Finland, amphipods have been replaced by Baltic clam *Limecola balthica* and the invasive polychaetes *Marenzelleria* spp., a change attributed to an increase in near-bottom temperature and fluctuations in salinity and oxygen (Rousi et al., 2013). Variations of zoobenthos in the Åland archipelago during 1983-2012 were associated with a salinity decline (Snickars et al., 2015), and effects related to climate change have acted as drivers for the long-term progression of zoobenthic communities (Rousi et al., 2019; Weigel et al., 2015; Ehrnsten et al., 2020).

3.2.6.3 Non-indigenous species

Numerous non-indigenous species have gained a stronghold in the Baltic Sea ecosystem during the past few decades, and in many cases these species have wider tolerance-ranges than the native ones, thus making them highly competitive under changing climate including warmer, and possibly less saline water, further impacted by other drivers such as eutrophication. The ecological impacts of these species may vary from filling vacant ecological niches to potentially outcompeting native species, and thus influencing the entire food web structure and functioning (Weigel et al., 2015; Griffiths et al., 2017; Ojaveer et al., 2017).

3.2.6.4 Fish

Sprat and herring in the Baltic Sea are influenced by multiple factors, including fisheries, predation, food availability and climatic variations. Sprat has benefited from the seawater warming (Voss et al., 2011). In 1990-2020, sprat populations were affected both by climate and top-down control, i.e. fisheries and predation by cod (Eero et al., 2016). In the 1980s, overfishing and a partly climate change-induced decline in suitable spawning habitat, 'reproductive volume', interacted to drastically reduce the cod population (Hinrichsen et al., 2011; Casini et al., 2016), with cascade effects on its main prey, sprat and herring, as well as zooplankton (Casini et al., 2008).

The various effects of temperature and salinity on sprat and cod also resulted in a spatial mismatch between these species, which contributed to an increase of sprat stocks (Reusch et al., 2018). The freshening of the Baltic Sea surface water, with the associated decline in marine copepods (Hänninen et al., 2015), contributed to a halving of weight-at-age of 3-year old herring, from 50–70 g in the late 1970s to 25–30 g in 2000s (Dippner et al., 2019).

Among coastal fish, pikeperch (*Sander lucioperca*) has recently expanded its distribution northwards along the coasts of the Bothnian Sea, apparently aided by warmer waters (Pekcan-Hekim et al., 2011). For many coastal piscivores (perch, pike, pike-perch), as well as for cyprinids, coastal eutrophication is, however, equally or more important than climate (Bergström et al., 2016; Snickars et al., 2015). Long-term studies illustrate that it is hard to disentangle abiotic and biotic interactions, e.g. between fish and their food (benthos), and climate-related drivers thus appear significant on a multidecadal time-scale across a large spatial scale (Törnroos et al., 2019).

3.2.6.5 Marine mammals

During the 20th century the marine mammals of the Baltic Sea experienced large declines in abundance because of hunting of seals, bycatch of porpoises and exposure to harmful substances causing reduced fertility.

The breeding distributions of the ice-breeding seals in the Baltic Sea have evolved with ice coverage, with the seals breeding where and when ice optimal for breeding occurs. Breeding ringed seals need ice throughout their relatively long lactation period (>6 weeks), and also use ice as moulting habitat. Ringed seals prefer compact or consolidated pack ice as it provides cavities and snowdrifts suitable for the construction of the lairs, most importantly the breeding lair (Sundqvist et al., 2012).

Implementation of specific management- and protection measures, have had a profound positive influence on the populations of several Baltic Sea mammal populations, in particular seals (Reusch et al., 2018). Reusch et al. (2018) attributed these changes also to reduced exposure to harmful substances and initial increases in overall fish stocks as a consequence of eutrophication, followed by a reduction of several commercial stocks due to overfishing.

Specific climate change-related impacts on seals are difficult to detect, although reconstructions of historical habitats since the last glaciation have been attempted for some seal species (Ukkonen et al., 2014). Along with warmer winters the availability of suitable breeding ice for ringed seals in the Bothnian Bay is decreasing (Section 3.2.4.4). The breeding success of ringed seal was probably reduced by the exceptionally mild winter of 2007-2008 (Jüssi, 2012) and several similar or even milder ice-winters have followed (Ilmatieteen laitos, 2020). The winters 2019–2020, 2007–2008 and 2014–2015 are the mildest in the annual ice cover statistics for the Baltic Sea (Uotila et al., 2015). The southern breeding populations of the ringed seal in the Gulf of Finland, the Gulf of Riga and Archipelago Sea are already facing the challenges of milder winters: the ice covered area during the breeding season has been reduced and overlying snow for breeding lairs has been absent from the southern areas of the ringed seal breeding range in most winters of the past decade (Ilmatieteen laitos, 2020). Thus, the only available breeding ice in the Gulf of Finland in 2020 was found very near St. Petersburg (Halkka, 2020).

For grey seals, the lower availability of suitable breeding ice in its core distribution area has led to more breeding on land in areas where drift ice used to be found (Jüssi et al., 2008). Grey seals are known to gather to breed in certain sea areas regardless of the winter severity, so some land colonies may become overpopulated. As an example, in 2016, 3,000 grey seal pups were born on three islets in the northern Gulf of Riga.

Flooding of seal haul-outs due to sea level rise will first occur in the southernmost Baltic Sea, where relative sea level rise will be most rapid (EEA, 2019c), and haul-out sites are mainly low sand or shingle banks. In Kattegat, relative sea level rise is estimated to be lower, and while the haul-outs in the western part are low sand and shingle banks similar to those in the southern Baltic Sea, haul-outs in eastern Kattegat are skerries with a higher profile. In the central and northern Baltic Sea, haul-outs are mainly skerries and here relative sea level rise is estimated to be low or even negative in the 21st century (EEA, 2019c). Yet, in recent history, winter storm surges have been

observed to flood grey seal breeding colonies and push limited ice with ringed seal pups onto shore in the Gulf of Riga and Pärnu Bay. In the southern Baltic Sea and western Kattegat, increasing sea levels may turn parts of larger islands or previously inhabited islands into suitable seal haul-outs, but this is hard to project and depends, among other things, on the future management and protection of such areas.

Sea levels in the southern Baltic Sea have been rising at up to 3 mm year⁻¹ since the 1970s (EEA, 2019c) and the available haul-out areas have thus seen reductions already. However, during this time, the relevant harbour and grey seal populations have been recovering at high rates from past depletion (HELCOM, 2018b), with no documented or suspected effects of rising sea levels published.

The only cetacean resident in the Baltic Sea, the harbour porpoise (*Phocoena phocoena*), is a wide-spread species and seems to be rather tolerant of different temperatures as well as habitats. There are harbour porpoise populations in the waters around Greenland as well as along the coast of the Iberian Peninsula, Morocco, West Sahara and in the Black Sea. However, the Baltic proper harbour porpoise population has been shown to differ genetically (Lah et al., 2016) and morphologically (Galatius et al., 2012) from neighbouring populations, which may imply local adaptations that we are currently unaware of. Sea ice limits the range available to the Baltic proper harbour porpoise population since they need to come to the surface to breathe every 1-5 minutes. Hence, a decreasing ice cover is likely to increase the available range for the population. However, a change in the prey community resulting from climate-change related factors could potentially have serious effects on this critically endangered (Hammond et al., 2008) population of a small whale, which is dependent on constant access to prey (Wisniewska et al., 2016).

3.2.6.6 Waterbirds

The winter distribution of many waterbirds has extended northwards in response to the increase in temperature and the decreasing extent of sea ice cover. This can be observed as an overall increase in winter abundance of waterbirds, because part of the population of some species (mainly diving ducks) that formerly wintered further to the southwest now remain in the Baltic Sea (Pavón-Jordán et al., 2019). Many species show decreasing trends in abundance in the southern parts of their wintering ranges (typically in western and southern Europe) but increases near the northern edge of their distribution, typically the Baltic Sea region (MacLean et al., 2008; Skov et al., 2011; Aarvak et al., 2013; Lehtikoinen et al., 2013; Pavón-Jordán et al., 2015; Nilsson and Haas, 2016; Marchowski et al., 2017; Fox et al., 2019). Similar shifts are seen in species that traditionally wintered in the Baltic Sea, but currently show declining wintering numbers there, as part of the population now winters in the White, Barents and Kara seas (Fox et al., 2019).

Although the community composition changes rapidly, the changes are not fast enough to track the thermal isocline shifts (Devictor et al., 2012; Gaget et al., 2021). How species respond to changes in winter temperature seems, however, to be highly species- or group-specific (Pavón-Jordán et al., 2019). Many species now winter closer to their breeding areas, shortening migration distances (Lehtikoinen et al., 2006; Rainio et al., 2006; Gunnarsson et al., 2012).

Mainly owing to milder spring temperatures and related effects on vegetation and prey, many waterbirds migrate earlier in spring (Rainio et al., 2006), and hence arrive earlier in the breeding area (Vähätalo et al., 2004), and some also start breeding earlier (van der Jeugd et al., 2009). Delayed autumn migrations have also been noted, but their relation to climate change is less clear (Lehikoinen and Jaatinen, 2012).

Earlier loss of sea ice was found to improve pre-breeding body condition of female common eiders, leading to increasing fledging success in offspring (Lehikoinen et al., 2006). On the other hand, algal blooms promoted by higher seawater temperature have in some cases caused low quality in bivalve prey for common eiders, leading more birds to skip breeding (Larsson et al., 2014). Warmer seawater in winter also increases the energy expenditure of mussels, thus directly reducing their quality as prey for eiders (Waldeck and Larsson, 2013).

Most Baltic Sea waterbird species are migratory and affected by climate change also outside the Baltic Sea region, in the Arctic (breeding season) and in southern Europe and western Africa (wintering; Fox et al., 2015). This is important, given that climate warming is most pronounced in the Arctic and northern Eurasia and above average also in southern Europe and northern Africa (Allen et al., 2018).

3.2.6.7 Marine food webs

The entire marine food web of the Baltic Sea has been greatly impacted by climate change-related drivers that have altered the physical environment and the physiological tolerance limits of several species, by causing micro-evolution of Baltic Sea species, and by interactive effects of climate change with other environmental drivers, such as eutrophication and hypoxia/anoxia (Niiranen et al., 2013; Wikner and Andersson, 2012; Schmidt et al., 2020; Pecuchet et al., 2020).

Integrated approaches encompassing all of the ecosystem-components discussed above are needed in order to understand and manage the linkages among large-scale and long-term climate effects. These are driven by synergistic interactions of climate change-related physical and chemical drivers with other factors, such as eutrophication or large-scale fisheries, which complicate human adaptation to the changing marine ecosystem (Niiranen et al., 2013; Blenckner et al., 2015; Hyytiäinen et al., 2021; Stenseth et al., 2020; Bonsdorff, 2021).

3.3 Future climate change

3.3.1 Atmosphere

3.3.1.1 Large-scale atmospheric circulation

Continued greenhouse-gas induced warming is the key driver for future climate change and changes in atmospheric circulation are relatively less important (IPCC, 2021). However, as the regional climate in the Baltic Sea region is strongly governed by the large-scale circulation of the atmosphere it is important to also consider changes in it when assessing future regional climate (e.g. Kjellström et al., 2018).

In the future, the NAO is very likely to continue to exhibit large natural variations, similar to those observed in the past. In response to global warming, it is likely to become slightly more positive on average (Knudsen et al., 2011). Trends in the intensity and persistence of blocking remain yet to be determined (IPCC, 2014b). The AMO is expected to be very sensitive even to weak global warming, shortening the time scale of its response and weakening in amplitude (Wu et al., 2018; Wu and Liu, 2020). This will likely reduce the decadal variability of SSTs in the Northern Hemisphere. Recent studies indicate a degree of decadal predictability for blocking and the NAO influenced by the AMO (Athanasiadis et al., 2020; Wills et al., 2018; Jackson et al., 2015).

3.3.1.2 Air temperature

Table 12 lists the air temperature changes over the Baltic Sea catchment area and the Baltic Sea calculated from an ensemble of regional coupled atmosphere-ocean simulations (Gröger et al., 2021b). Due to the ice/snow-albedo feedback, warming is larger in winter than in summer, and the land is warming faster than the Baltic Sea (Fig. 26a). Due to its proximity to the Arctic, the Baltic Sea region including both land and sea is warming faster than the global mean figures (Section 1.5.1.1). The surface air temperature increase is expected to be largest in the northern Baltic Sea region especially in winter. These statements are true for both uncoupled atmosphere (Christensen et al., 2021) and coupled atmosphere-ocean regional climate simulations (Gröger et al., 2019; Gröger et al., 2021b).

For RCP2.6, the global annual mean surface air temperature change between 1976–2005 and 2069–2098 averaged over the simulations is 1.0°C. The corresponding global changes for RCP4.5 and RCP8.5 are 1.9 and 3.5°C, respectively. Over land in the Baltic Sea region, the warming is larger in each of the three scenarios, amounting to 1.5, 2.6 and 4.3°C, respectively (Table 12). Over the Baltic Sea, the increase is slightly smaller than over land (1.4, 2.4 and 3.9°C, respectively) but still larger than the corresponding global mean increase in surface air temperature. The latter result was expected and found in coupled atmosphere-ocean scenario simulations (Table 12), but not in all atmosphere-only runs (Christensen et al., 2021).

Extreme air temperatures:

Changes in daily minimum and maximum temperatures have similar spatial patterns as the mean air temperature changes, although with greater warming for minimum temperature (Fig. 27). Such a decrease of the diurnal temperature range can have a number of explanations. Based upon an ensemble of CMIP5 GCMs, Lindvall and Svensson (2015) suggested that increasing downwelling longwave radiation due to larger greenhouse gas concentrations, increased cloudiness at high latitudes, changes in the hydrological cycle and changes in shortwave incoming radiation might be an explanation for the decreased diurnal temperature range. In addition to these drivers, the difference in diurnal temperature range in northern Europe is small in winter implying that differences between daily maximum and minimum temperatures also substantially depend on synoptic-scale variability and air mass origin. As a consequence, reduced temperature variability on synoptic time scales, resulting from reduced temperature gradients between the Atlantic Ocean and Eurasia, may be a reason for the decreased diurnal temperature range.

The number of hot spells is projected to increase, in particular in the southern Baltic Sea region (Gröger et al., 2021b). In coupled atmosphere-ocean simulations, the strongest increases in the annual mean number of consecutive days of tropical nights and the annual maximum number of tropical nights (with temperature above 20°C all night) in the Baltic Sea region were projected to occur over the open sea (Gröger et al., 2021b). In contrast, projections of tropical nights with atmosphere-only models show no significant change (Gröger et al., 2021b; Meier et al., 2019a). Due to the sea ice/snow albedo feedback, the largest decline in the number of frost days was projected to occur over the northeastern Baltic Sea region, i.e. northern Scandinavia and adjacent northern Russia (Gröger et al., 2021b). In addition to the magnitude of the warming that is affected by the sea ice/snow albedo feedback, the baseline climate may also play a role. Further southwest, where the winters are milder, there are less frost days to start with, and therefore less room for a further decrease in the future.

3.3.1.3 Solar radiation and cloudiness

There are a few studies on projected future solar radiation over Europe. Global climate models of the CMIP5 generation indicated an increase in surface solar radiation, highest over southern Europe and decreasing towards north, but still with a slight increase over the Baltic Sea (Bartók et al., 2017; Müller et al., 2019). The RCP scenarios include even a decrease in aerosol emissions, which enhances the warming and the increase in solar radiation in the global climate models.

However, some regional climate models instead showed a decrease in surface solar radiation over the Baltic Sea area, in winter by about 10% over most of the catchment (Bartók et al., 2017; Christensen et al., 2021). This change was largely attributed to increasing future cloud-cover, due to a more zonal airflow, and was accompanied by increased winter precipitation. Thus, there are large differences in modelled surface solar radiation between global and regional models (Bartók et al., 2017). Unknown future aerosol emissions add to the uncertainty. In most RCM scenario simulations the effect of changing aerosol concentrations were not considered (Boé et al., 2020a).

Global mean energy balance components have improved with every new climate model generation. For the latest CMIP6, models show good agreement for clear sky shortwave energy fluxes in today's climate, both between models and between models and reference data (Wild et al., 2021). However, there are still substantial discrepancies among the various CMIP6 models in their representation of several of the global annual mean energy balance components, and the inter-model spread increases further on regional, seasonal and diurnal scales. Thus, future changes in solar radiation and cloudiness remain highly uncertain, not least on the regional scale.

3.3.1.4 Precipitation

Precipitation in winter and spring is projected to increase over the entire Baltic Sea catchment, while summer precipitation is projected to increase in the northern half of the basin only (Christensen et al., 2021). In the south, summer precipitation is projected to change very little, although with a large spread between different models including both increases and decreases. The projected increase in the north is a rather robust feature among the regional climate models but with a large spread in the amount. Ensemble mean precipitation changes from coupled atmosphere-ocean simulations are summarized in Table 13. For the Baltic Sea catchment area, projected annual

mean precipitation changes for the three RCP scenarios amount to 5, 9 and 15% (Table 13) and are much larger than global averages (Section 1.5.1.2). Over the Baltic Sea, the changes are similar to those over the land area (6, 8 and 16%).

Expressed by the Clausius-Clapeyron equation, warming increases the potential for extreme precipitation due to intensification of the hydrological cycle associated with the growth of atmospheric moisture content. For northern Europe, regional climate models indicate an overall increase in the frequency and intensity of heavy precipitation events in all seasons (Christensen and Kjellström, 2018; Rajczak and Schär, 2017; Christensen et al., 2021, and references therein). The largest increase in the number of high precipitation days is projected for autumn. Changes in more extreme events, like 10-, 20- or 50-year events, are less certain.

Changes in dry spells are another feature of an intensified hydrological cycle. Coppola et al. (2021) found increasing number of consecutive dry days without precipitation for countries south of the Baltic Sea while no changes were reported in the north.

3.3.1.5 Wind

In general, projected changes in wind speed over the Baltic Sea region are not robust among ESMs (Kjellström et al., 2018; Gröger et al., 2021b). However, Ruosteenoja et al. (2019) found in CMIP5 projections a slight but significant wind speed increase in autumn and a decrease in spring over Europe and the North Atlantic. Furthermore, over sea areas where the ice cover is projected to diminish on average, such as the Bothnian Sea and the eastern Gulf of Finland, the mean wind is projected to increase systematically because of a warmer sea surface and reduced stability of the planetary boundary layer (Meier et al., 2011c; Gröger et al., 2021b; Räisänen, 2017).

Projections of the future behavior of extratropical cyclones are inherently uncertain because changes in several drivers result in opposite effects on cyclone activity. With global warming, the lower troposphere temperature gradient between low and high latitudes decreases due to polar amplification. Near the tropopause and in the lower stratosphere, the opposite is true, thus implying competing lower and upper tropospheric effects on changes in baroclinicity (Grise and Polvani, 2014; Shaw et al., 2016; Stendel et al., 2021). An increase in water vapour enhances diabatic heating and tends to increase the intensity of extratropical cyclones (Willison et al., 2015; Shaw et al., 2016) and contribute to their propagation farther poleward (Tamarin-Brodsky and Kaspi, 2017; Tamarin and Kaspi, 2017). The opposite is true in parts of the North Atlantic region, e.g. south of Greenland. For this region the North-South temperature gradient is increasing, as the weakest warming in the entire Northern Hemisphere is over ocean areas south of Greenland. North of this local minimum the opposite is true. The increase in the North-South gradient over the North Atlantic may be responsible for some ESMs showing an intensification of the low pressure activity and thereby higher wind speeds over a region from the British Isles and through parts of north-central Europe in winter (Leckebusch and Ulbrich, 2004; Ulbrich et al., 2008). These projections have been confirmed by Harvey et al. (2012). They compared the ensemble storm track response of CMIP3 and CMIP5 model simulations and found that both projections show an increase in storm activity in the midlatitudes, with a smaller spread in the CMIP5 simulations. In contrast to CMIP3, the CMIP5 ensemble showed a significant

decrease in cyclone track density north of 60°N. Hence, pre-CMIP3 and CMIP3 studies showed a clear poleward shift of the North Atlantic storm track (e.g. Fischer-Bruns et al., 2005; Yin, 2005; Bengtsson et al., 2009), whereas the CMIP5 ensemble predicts only an eastward extension of the North Atlantic storm track (Zappa et al., 2013). The newest generation of models from CMIP6 resulted in significant reduction of biases in storm track representation compared to CMIP3 and CMIP5, but the response to climate change is quite similar compared to the previous assessments (Harvey et al., 2020). The eastward extension of the North Atlantic storm track seems to be a robust result as it is found in pre-CMIP3, CMIP3 and CMIP5 simulations (Feser et al., 2015). The response of CMIP6 models is similar to CMIP5 models, but it is considerably larger, probably due to the larger climate sensitivity in the CMIP6 models (Harvey et al., 2020).

In summary, there is no clear consensus among climate change projections in how changes in frequency and/or intensity of extratropical cyclones will affect the Baltic Sea region (Räisänen, 2017). However, in future climate the frequency of severe wind gusts in summer associated with thunderstorms may increase (Rädler et al., 2019).

3.3.1.6 Air pollution, air quality and atmospheric nutrient deposition

The main conclusions of the BACC II Author Team (2015) concerning projections of air quality in the Baltic Sea region still hold. The main factor determining future air quality in the region is regional emissions of air pollutants, and not changes in meteorological factors related to climate change or in intercontinental pollution transport (see e.g. Langner et al., 2012; Hedegaard et al., 2013).

Recent post-BACC II air quality modelling studies for the Baltic Sea area are Colette et al. (2013), Varotsos et al. (2013), Colette et al. (2015), Hendriks et al. (2016), and Watson et al. (2016). They concentrated mainly on particulate matter (PM) and ground-level ozone (O₃), the pollutants most likely to be affected by changing climate parameters. These studies agree with current day air quality trends in that the Baltic Sea region in general is less exposed to air pollution than the rest of Europe.

Jacob and Winner (2009) showed that climate change is likely to increase ground-level ozone in central and southern Europe. In a meta-analysis, Colette et al. (2015) assessed the significance and robustness of the impact of climate change on European ground-level ozone based on 25 model projections, including some driven by SRES (Special Report on Emission Scenarios by Nakićenović et al., 2000) and RCP scenarios. They indicated that an increase in ground-level ozone is not expected for the Baltic Sea region. A latitudinal gradient was found from an increase in large parts of continental Europe (+ 5 ppbv), but a small decrease over Scandinavia (up to -1 ppbv). Studies that explicitly compared the magnitude of projected climate and anthropogenic emission changes (Langner et al., 2012; Colette et al., 2013; Varotsos et al., 2013) all confirmed that changes in emission of ozone precursors (NO_x, VOCs) had the larger effect. For northern Europe, Varotsos et al. (2013) estimated that reductions in snow cover and solar radiation in a SRES A1B scenario lead to an ozone decrease of about 2 ppb by 2050, compared to present conditions.

Varotsos et al. (2013) stressed the importance of future biogenic isoprene emissions for ozone concentrations. In the 2050 climate, increases in ozone concentrations will be associated with increased biogenic isoprene emissions due to increased temperatures, whereas increased water vapour over the sea, as well as increased wind speeds, are associated with decreases. Hendriks et al. (2016) emphasised that isoprene emissions may increase significantly in coming decades if short-rotation coppice plantations are greatly expanded, to meet the increased biofuel demand resulting from the EU decarbonisation targets. They investigated the competing effects of anticipated trends in land use, anthropogenic emissions of ozone precursors and climate change on European ground-level ozone concentrations and related health and environmental effects by 2050. They found that increased ozone concentrations and associated health damage caused by a warming climate (+ 2 to 5°C across Europe in summer) might be more than the reduction that can be achieved by cutting emissions of anthropogenic ozone precursors in Europe. This is an example for the dominance of the climate change effect over a pollutant emission reduction effect, an exception to the statement made at the beginning of this section.

Orru et al. (2013, 2019) and Geels et al. (2015) studied the effect of climate change on ozone-related mortality in Europe. Orru et al. (2019) presented their results on country level, including all Baltic Sea EU-countries. They concluded that although mortality related to ground-level ozone is projected to be lower in the future (mainly due to decreased precursor emissions), the reduction could have been larger, without climate change and an increasingly susceptible population.

In parts of the Baltic Sea region, a considerable air pollution is due to shipping. Ship traffic in the region is projected to increase over the coming decades, which could lead to larger emissions (i.e. NO_x and PM) than today, unless stricter air quality regulations counter this potential trend. For the Baltic Sea, a nitrogen emission control area (NECA) will become effective in 2021. Karl et al. (2019a) designed future scenarios to study the effect of current and planned regulations of ship emissions and the expected fuel efficiency development on air quality in the Baltic Sea region. They showed that in a business-as-usual scenario for 2040 (SECA-0.1% and fuel efficiency regulation effective starting in 2015), the introduction of the NECA will reduce NO_x emissions from ship traffic in the Baltic Sea by about 80% in 2040. The reduction in NO_x emissions from shipping translates to a ~60% decrease in NO₂ summer mean concentrations in a wide corridor around the ship routes. The coastal population of northern Germany, Denmark and western Sweden will be exposed to less NO₂ in 2040 due to the introduction of the NECA. With lower atmospheric NO_x levels, less ozone will be formed, and the estimated daily maximum O₃ concentration over the Baltic Sea in summer 2040 will on average be 6% lower than without the NECA. Compared to today, the introduction of the NECA will also reduce ship-related PM_{2.5} emissions by 72% by 2040, compared to -48% without the NECA. Simulated nitrogen deposition on the Baltic Sea decreases by 40-44% on average between 2012 and 2040. A similar study by Jonson et al. (2019) estimated that the contributions of Baltic Sea shipping to NO₂ and PM_{2.5} concentrations, and to the deposition of nitrogen, will be reduced by 40-50% from 2016 to 2030, mainly as a result of NECA.

The pollutant concentrations reported in this section may drop to yet not known lower values if the shipping sector is successful in meeting the International Maritime Organization (IMO) target in greenhouse gas emission

reduction of 50% by 2050. This reduction is only possible if low-carbon alternative fuels will be introduced. Employing a high energy efficiency, as it is already considered in scenarios used by Karl et al. (2019a), will not be sufficient. The new fuels will also lead to altered emissions of pollutants.

3.3.2 Land

3.3.2.1 River discharge

Climate change may have an influence on the seasonal river flow regime, as a direct response to changes in air temperature, precipitation and evapotranspiration (BACC II Author Team, 2015; Blöschl et al., 2017).

For areas in the northern Baltic Sea region presently characterized by spring floods due to snow melt, the floods are likely to occur earlier in the year and their magnitude is likely to decrease owing to less snowfall, shorter snow accumulation period, and repeated melting during winter. As a consequence, sediment transport and the risk of inundation are likely to decrease.

In the southern part of the Baltic Sea region, increasing winter precipitation is projected to result in increased river discharge in winter. In addition, groundwater recharge is projected to increase in areas where infiltration capacity is not currently exceeded, resulting in higher groundwater levels. Decreasing precipitation combined with rising temperature and evapotranspiration during summer is projected to result in drying of the root zone, increasing demands for irrigation in the southern Baltic Sea region.

Projections with a process-oriented hydrological model suggested that, under the RCP4.5 and RCP8.5 scenarios, the total river flow during 2069-2098 relative to 1976-2005 will increase 1-21% and 6-20%, respectively, illustrating the large inherent uncertainty in hydrological projections (Saraiva et al., 2019a). According to these and previous projections, the increase of river flow will mainly take place in the north, while total river flow to the south will decrease (Stonevičius et al., 2017; Šarauskienė et al., 2017). Winter flow will increase due to intermittent melting (Stonevičius et al., 2017). Projected discharge changes attributed to increasing air temperature are reflected in observed trends (Section 3.2.2.1), whereas changes attributed to increasing precipitation are necessarily not (Wilson et al., 2010).

Since the publication of BACC II (BACC II Author Team, 2015), ensemble sizes of scenario simulations with hydrological models have increased, enabling the estimate of uncertainties in projections (e.g. Roudier et al., 2016; Donnelly et al., 2017). Donnelly et al. (2014) focused on projecting changes in discharge to the Baltic Sea, by using a semi-distributed conceptual hydrological model for the drainage basin (Balt-HYPE), combined with a small ensemble of climate projections under the SRES A1B and A2 scenarios. Results showed an increased overall discharge to the Baltic Sea, with a seasonal shift towards higher winter and lower summer flows and diminished seasonal snow-melt peaks. Efforts were made to assess the uncertainty in the model chain, and the simulated changes were not larger in magnitude than the ensemble spread, highlighting the importance of such uncertainty assessments in effect studies to frame the quantitative model results.

Arheimer and Lindström (2015) studied future changes in annual maximum and minimum daily flows. Their projections suggested that snow-driven spring floods in the northern–central part of Sweden may occur about one month earlier than today and rain-driven floods in the southern part of Sweden may become more frequent. The boundary between the two flood regimes is projected to shift northward.

Past observations (see Section 3.2.2.1) and future projections (e.g. Graham, 2004) suggest a temporal shift in the seasonality of the river discharge, with decreasing flow in spring/summer and increasing flow in winter. Global warming and river regulation due to hydropower production cause similar changes. However, in snow-fed rivers globally the impact of climate change is projected to be minor compared to river regulation (Arheimer et al., 2017).

3.3.2.2 Land nutrient inputs

Projected changes in riverine discharge and nutrient inputs from the Baltic Sea drainage basin to coastal waters have been studied using a number of modelling frameworks in recent years. Projecting the regional effects of future climate and environmental change on hydrology and nutrient turnover poses challenges in terms of (i) the complex nature of the modelled system, including human influence on riverine nutrient inputs and transport processes alike, which necessitates long projection model chains and leads to uncertainty in modelled hydrologically driven responses, and (ii) the significance of changes in human behaviour, e.g. in terms of land management, population, or nutrient emissions from point sources, which adds complexity to the formulation of scenarios for future change, on top of the climate change signal. Hydrological impact studies in the catchment area (and elsewhere) therefore often explicitly use simplifying assumptions in order to reduce complexity of the modelled system and to put focus on certain aspects of impacts of projected changes.

Hesse et al. (2015) reported increasing discharges in a model study of the Vistula lagoon catchment, using a hydrological model (SWIM), which also allows for nutrient load assessment, and climate change impact modelling based on a climate model ensemble. On average, results showed decreasing trends for nitrogen and phosphorus inputs, but a wide range of projections with individual ensemble members.

Hägg et al. (2014) used a split model approach to project changes in TN and TP inputs to Baltic Sea sub-basins. Changes in discharge were estimated with a hydrological model (CSIM) combined with a climate projection ensemble, which sampled a range of climate model and emission scenario combinations. Inputs were then calculated with a statistical model, based on modelled discharges and population as a proxy for human nutrient emissions, combining population change assumptions with climate projections. Results showed a general trend towards higher nutrient inputs across the region as a result of climate change, and a significant (i.e. potentially trend-changing) influence of human nutrient input reduction scenarios, particularly in the southern half of the Baltic Sea catchment basin.

Øygarden et al. (2014) used measurements in a number of small agricultural catchments to establish functional relationships between precipitation, runoff, and nitrogen losses from agricultural land, and qualitatively related their findings to projected precipitation changes across the Baltic Sea drainage basin under climate change

scenarios, as well as to anthropogenic measures to counteract the climate-driven effects on nutrients. The analyses showed a positive relationship between runoff and nitrogen losses as well as between rainfall intensity and nitrogen losses, but stressed the wide range of feedback loops possible between climate change effects and anthropogenic measures, through management or policy changes. Such data-driven approaches avoid uncertainties related to effect-model chains at the expense of direct basin-wide quantitative effect projections.

The potential effects of nutrient input abatement scenarios under climate change conditions were investigated by Huttunen et al. (2015) in a study of Finnish catchments draining to the Baltic Sea. A national nutrient load model (VEMALA) was combined with a mini-ensemble of climate models, and then a number of agricultural scenarios were derived, based on crop yield and policy changes, and an economic model (DREMFIA) was used to translate scenario assumptions to changes in the nutrient load model for evaluation of effects. On average, increased precipitation led to increased annual discharge and a shift from spring to winter peaks, with TN and TP inputs increasing with the discharge. Here, adaptation scenarios had less effect than climate change, with some regional variation, but significantly different load reductions were found among assessed adaptation strategies, leading to the conclusion that adaptation measures are important for overall climate change effect mitigation in the region.

The relative importance of management decisions for TN and TP load effects was studied also by Bartosova et al. (2019), using a hydrological model (E-HYPE) applied for the entire Baltic Sea drainage basin. The ensemble approach combined climate and socioeconomic pathways based on IPCC fifth assessment data (Zandersen et al., 2019), where socioeconomic changes were directly translated into changes of the effect model setup. The influence of nutrient input abatement strategies were shown to be in the same magnitude range as climate effects, thus indicating the importance of effective nutrient input mitigation strategies for the region. In order to increase this efficiency, Refsgaard et al. (2019) developed and explored the concept of spatially differentiated measures for TN load reductions in the Baltic Sea drainage basin, based on the realization that measures are not uniformly efficient over large areas, and should therefore not be uniformly applied either.

3.3.3 Terrestrial biosphere

In the following, we focus on the European drought in 2018, to study the impact of very warm conditions on the terrestrial ecosystem, and on projections for the terrestrial ecosystems in the Arctic, because of the particularly strong climate warming in the Arctic and potentially strong feedbacks from the release of CO₂ and CH₄ in the northernmost part of the Baltic Sea region. Finally, we discuss mitigation scenarios for land use and land-cover changes associated with the Paris Agreement.

Terrestrial ecosystems in the European drought year 2018

The summer of 2018 saw extremely anomalous weather conditions over Europe, with high temperatures everywhere, as well as low precipitation and high incoming radiation in western, central and northern Europe (Peters et al., 2020). These extreme weather conditions resulted in severe drought (indicated by soil moisture anomalies) in western, central and northern Europe, including the entire Baltic Sea region. The impacts of the

severe drought and heatwave in Europe in 2018 were investigated in a series of papers, ranging from individual sites to the continental scale (Peters et al., 2020).

Graf et al. (2020) studied the effects of the 2018 drought conditions on the annual energy balance at the land surface, in particular the balance between sensible and latent heat fluxes, across different terrestrial ecosystems at various sites in Europe. Graf et al. (2020) found a 9% higher incoming solar radiation compared to their reference period across the drought-affected sites. The outgoing shortwave radiation mostly followed the incoming radiation, with an increase of 11.5%, indicating a small increase in surface albedo. The incoming longwave radiation, on the other hand, did not change significantly, indicating that effects of higher atmospheric temperatures and reduced cloudiness cancelled out, while outgoing longwave radiation increased by 1.3% as a result of higher land surface temperatures. Overall, the net radiation increased by 6.3% due to the extreme drought conditions. As for the non-radiative surface energy fluxes, the sensible heat flux showed a strong increase by 32%, while the latent heat fluxes did not change significantly on average. Graf et al. (2020) attributed the negligible effect on latent heat fluxes to the opposing roles of increased grass reference evapotranspiration on the one hand and soil water depletion, stomatal closure and plant development on the other. Evapotranspiration increased where and when sufficient water was available and later decreased only where stored soil water was depleted. As a consequence, latent heat fluxes typically decreased at sites with a severe precipitation deficit, but often increased at sites with a comparable surplus of grass reference evapotranspiration but only a moderate precipitation deficit. Consistent with this, peatlands were identified as the only ecosystem with very strong increases in latent heat fluxes but insignificant changes in sensible heat fluxes under drought conditions. Crop sites, on the other hand, showed significant decreases in latent heat fluxes.

Lindroth et al. (2020) analysed the impact of the drought on Scandinavian forests, based on 11 forest ecosystem sites differing in species composition, i.e. spruce, pine, mixed and deciduous. Compared to their reference year, in 2018 the forest ecosystem showed a slight decrease in evaporation at two of the sites, was nearly unchanged at most sites and increased at two sites with pine forest. At the same time, the mean surface conductance during the growing season was reduced by 40-60% and the evaporative demand increased by 15-65% due to the warm and dry weather conditions. The annual net ecosystem productivity (NEP) decreased at most sites, but the reasons differed. At some sites, the NEP decrease was due to an increase in ecosystem respiration (RE), while at others both RE and the gross primary productivity (GPP) decreased, with the decrease in GPP exceeding that in RE. At six sites, the annual NEP decreased by over $50 \text{ g C m}^{-2} \text{ year}^{-1}$ in 2018. Across all sites considered, NEP anomalies varied from -389 to $+74 \text{ g C m}^{-2} \text{ year}^{-1}$. A multi-linear regression analysis revealed that the anomalous NEP could to a very large extent (93%) be explained by anomalous heterotrophic respiration and reduced precipitation, with most of the variation (77%) due to the heterotrophic component.

Rinne et al. (2020) studied the effects of the drought on greenhouse gas exchange in five northern mire ecosystems in Sweden and Finland. Due to low precipitation and high temperatures, the water table sank in most of the mires. This led not only to a lower CO_2 uptake, but also to lower CH_4 emissions by the ecosystems. Three out of the five mires switched from sinks to sources of CO_2 . Estimates of the radiative forcing expected from the drought-related changes in greenhouse gas fluxes indicated an initial cooling effect due to the reduced CH_4 emissions, lasting up

to several decades, followed by a warming caused by the lower CO₂ uptake. However, it is unknown whether these results can be generalized to all wetlands of the Baltic Sea region.

Terrestrial ecosystems in the Arctic region

Climate warming has been particularly strong at high northern latitudes, and climate change projections indicate that this trend will continue, due to the anticipated increase in anthropogenic climate forcing. This strong warming is expected to have major consequences for terrestrial ecosystems in Arctic and sub-Arctic regions.

Zhang et al. (2013) used the Arctic version of a dynamic global vegetation model (LPJ-GUESS, Smith et al., 2001), forced with a regionalised climate scenario (A1B anthropogenic emission scenario), to investigate land surface feedbacks from vegetation shifts and biogeochemical cycling in terrestrial ecosystems under future climate warming. They found marked changes in vegetation by the second half of the 21st century (2051-2080), i.e. a poleward advance of the boundary between forests and tundra, expansion of tundra covered with tall shrubs and a shift from deciduous trees, e.g. birch, to evergreen boreal coniferous forest. These changes in vegetation were associated with decreases in surface albedo, particularly in winter due to the snow-masking effect, and with increases in evapotranspiration. The reduced surface albedo would tend to enhance the projected warming (positive feedback), while increased evapotranspiration would dampen it (negative effect). The terrestrial ecosystems continued to act as carbon sinks during the 21st century, but at diminished rates in the second half of the century. The initial increase in carbon sequestration, due to a longer growing season and CO₂ fertilisation, could be reduced and eventually reversed by increased soil respiration and greater CO₂ release from increased wildfires. Peatlands were identified as hotspots of CH₄ release, which would further enhance the projected warming (positive feedback).

Using a regional ESM (RCA-GUESS; Smith et al., 2011) over the Arctic region, Zhang et al. (2014b) investigated the role that the biophysical effects of the projected future changes of the land surface play for the terrestrial carbon sink in the Arctic region under a future climate scenario based on a high emission scenario (RCP8.5). Two simulations were performed to determine the role of the biophysical interactions, one with and one without the biophysical feedbacks resulting from the simulated climatic changes to the terrestrial ecosystems in the model. In both simulations the Arctic terrestrial ecosystems continued to sequester carbon until the 2060-2070s, after which they were projected to turn into weak sources of carbon, due to increased soil respiration and biomass burning. The biophysical effects were found to markedly enhance the terrestrial ecosystem carbon sink, particularly in the tundra areas. Two opposing feedback mechanisms, mediated by changes in surface albedo and evapotranspiration, contributed to the additional carbon sequestration. The decreased surface albedo in winter and spring notably amplified warming in spring (positive feedback), while the increased evapotranspiration led to a marked cooling during summer (negative feedback). These feedbacks stimulated vegetation growth due to an earlier start of the growing season, leading to changes in woody plant species and the distribution of vegetation. In a later study, Zhang et al. (2018) found that these biophysical feedbacks play essential roles also in climate scenario simulations with weaker anthropogenic climate forcing.

Mitigation

The beneficial effects of carbon sequestration by forest ecosystems on climate change may be reinforced, counteracted or even offset by management-induced changes in surface albedo, land-surface roughness, emissions of biogenic volatile compounds, transpiration and sensible heat flux (see above). Luyssaert et al. (2018) investigated the trade-offs associated with using European forests to meet the climate objectives in the Paris Agreement. The authors argued that a more comprehensive assessment of forest management as a strategy to achieve the goals of the Paris Agreement should go beyond the reduction of atmospheric CO₂ and, thus, of the radiative imbalance at the top of the atmosphere. They suggested two additional targets, that forest management should neither increase the near-surface temperature nor decrease precipitation, because climate effects arising from the changes in the terrestrial biosphere would make adaptation to climate change more demanding. Analysing different forest management portfolios in Europe designed to maximize the carbon sink, maximize the forest albedo or reduce near-surface temperatures, Luyssaert et al. (2018) found that only the portfolio designed to reduce near-surface temperatures accomplished two of the objectives, i.e. to dampen the rise in atmospheric CO₂ and to reduce near-surface temperatures. This portfolio featured a decrease in the area of coniferous forest in favour of a considerable increase in the area of deciduous forest in northern Europe, from 130,000 to 480,000 km².

3.3.4 Cryosphere

3.3.4.1 Snow

Generally, the relative decrease in snow amount is projected to be smaller in the colder northern and eastern parts of the Baltic Sea region than in the milder southern and western parts (e.g. Räisänen, 2021). There is agreement among the EURO-CORDEX RCMs that the average amount of snow accumulated in winter will decrease by around 50% for land areas north of 60°N for the RCP8.5 scenario by 2071-2100 relative to 1981-2010 (Christensen et al., 2021). South of 60°N, the corresponding decrease is almost 80%. The reduction in snow amount is slightly larger than in figures presented by the BACC II Author Team (2015), which is consistent with larger average warming and, in the northern part of the area, smaller precipitation increase, projected in the RCP8.5 scenario compared to the SRES A1B scenario analyzed by the BACC II Author Team (2015).

For Poland, two additional downscaling experiments were made to produce reliable high-resolution climate projections of precipitation and temperature, using the RCP4.5 and RCP8.5 scenarios (Szwed et al., 2019). The results were used as input to a snow model (seNorge), to transform bias-adjusted daily temperature and precipitation into daily snow conditions. The snow model projected future snow depth to decrease in autumn, winter and spring, in both the near and far future. The maximum snow depth was projected to decrease 15-25% by 2021-2050 in both scenarios. By 2071-2100, decreases under RCP4.5 and RCP8.5 were estimated to be 18-34% and 44-60% respectively (Szwed et al., 2019).

3.3.4.2 Glaciers

The Special Report on the Ocean and Cryosphere in a Changing Climate (IPCC, 2019a) provided an assessment of future projected glacier mass reduction under various RCPs, and treated Scandinavian glaciers separately (Hock et al., 2019). Previous projections, summarized in the Fifth Assessment Report of the IPCC (IPCC, 2014a; Vaughan et al., 2014), did not specifically focus on Scandinavian glaciers.

By 2100, likely (i.e. with a likelihood of 66-100%) mass losses for high-mountain glaciers are 22-44% (RCP2.6) to 37-57% (RCP8.5) of their mass in 2015. These losses exceed global projections for glacier mass loss of $18 \pm 7\%$ for RCP2.6, and $36 \pm 11\%$ for RCP8.5 (likely ranges, IPCC, 2019a). Glaciers in Scandinavia will lose more than 80% of their current mass by 2100 under RCP8.5 (medium confidence), and many are projected to disappear, regardless of future emission scenarios (Fig. 28). Furthermore, river runoff from glaciers is projected to change regardless of emission scenario (high confidence), and to result in increased average winter runoff (high confidence) and in earlier spring peaks (high confidence; Hock et al., 2019).

Projections of future glacier mass loss depend crucially on climate projections providing surface air temperature and precipitation as forcing factors in process-based glacier models. For high mountain glaciers, such as those along the Scandinavian mountains that drain into the Baltic Sea, this is challenging, as the interplay of regional effects such as high-mountain meteorology and elevation-dependent warming (Wang et al., 2016; Qixiang et al., 2018) with global climate is poorly understood (Hock et al., 2019). Surface air temperatures in mountain regions are projected to increase at an average rate of $0.3 \pm 0.2^\circ\text{C decade}^{-1}$ until 2050 (very high confidence), i.e. faster than the present global average of $0.2 \pm 0.1^\circ\text{C decade}^{-1}$ (Hock et al., 2019). Beyond 2050, surface air temperatures in high mountain regions are projected to increase under a high emission scenario (RCP8.5), and to stabilize at 2015-2050 levels under a low emission scenario (RCP2.6) (IPCC, 2019a).

Projected changes in surface air temperature for the period 2071–2100 (compared to 1971–2000, under various emission scenarios) for the part of the Baltic Sea drainage basin that extends along the Scandinavian mountains (SMHI, 2020; Kjellström et al., 2016) will be of great importance for the assessment of future mass loss from glaciers draining into the Baltic Sea.

3.3.4.3 Permafrost

Due to recent warming more than 20% of the permafrost in the region was already lost in 1997-2018 (Figure 13; Obu et al., 2020). As warming increases, so will loss of permafrost (Section 1.5.2). Global projections show very limited permafrost in the region already at $+2^\circ\text{C}$ (Chadburn et al., 2017), but they (including Chadburn et al., 2017) do not account for peatland permafrost, which can persist for centuries outside of its climate equilibrium (Osterkamp and Romanovsky, 1999). Much of the permafrost in the Baltic Sea region was very close to its climatic boundary even before the recent acceleration of climate warming. Much of the lowland permafrost in palsas and peat plateaus in this region is very close to the 0°C thawing point, and is likely relict permafrost, persisting from the Little Ice Age (Sannel et al., 2016). Observations also show that lowland permafrost thaw has been going on for decades (Åkerman and Johansson, 2008). Preliminary analyses of permafrost loss in 1997-2018 suggests that this was roughly equally divided between alpine and lowland permafrost (22 and 24%, respectively, Figure 13), in agreement with projections of loss of all types of Baltic permafrost in the future.

Permafrost thaw by climate warming is known to affect river runoff and its loads of carbon, nutrients and contaminants, such as mercury (Schuster et al., 2018; Vonk et al., 2015). The local effect of permafrost thaw in

alpine headwaters can be significant (Lyon et al., 2009), but in the Baltic Sea basin alpine permafrost thaw will likely have limited influence on the characteristics of river transport at their mouths on the Baltic Sea. This is because the alpine permafrost in the Baltic Sea drainage basin mainly affects solid bedrock or regolith, with almost no soil organic matter stored in permafrost (Fuchs et al., 2015). Thaw of permafrost in peatlands affects soils with very large stocks of organic material, and has been suggested to cause large losses of peat carbon and nutrients into aquatic ecosystems (Hugelius et al., 2020). However, these projections are highly uncertain and based on studies of peatland thaw chronosequences in North America that may not be applicable to Fennoscandian permafrost peatlands (though see Tang et al., 2018).

The extent of permafrost in the Baltic Sea drainage basin may decrease significantly in this century, and depending on which warming trajectory the Earth takes, may disappear altogether in the coming century. The thaw of alpine permafrost will have little effect on flows of water, carbon and nutrients to the Baltic Sea. Thawing peatlands may increase the loads of carbon, nutrients and mercury to the Baltic Sea, but these projections remain highly uncertain.

3.3.4.4 Sea ice

Two new projections for sea ice in the Baltic Sea have been produced after BACC II (BACC II Author Team, 2015). Luomaranta et al. (2014) used simplified regression and analytical models to estimate changes in sea-ice extent (Fig. 29) and fast-ice thickness. Due to their less demanding computational approach, they could base estimates on 28 CMIP5 models. As in the Arctic Ocean (Section 1.5.2), annual maximum ice extent and thickness were both estimated to decline in the future, but some sea ice will still form every year, even by the end of the century, in agreement with earlier studies (e.g. Haapala et al., 2001; Meier, 2002; Meier et al., 2004a). Under the RCP4.5 and RCP8.5 scenarios, the modelled mean maximum ice thicknesses in Kemi were projected to be 60 cm and nearly 40 cm, respectively, in 2081-2090. However, under the RCP8.5 scenario, two models projected Kemi to be ice-free.

Höglund et al. (2017) used a more advanced approach to examine changes in sea-ice conditions with a coupled ice-ocean model (Hordoir et al., 2019; Pemberton et al., 2017). They used downscaled atmospheric data from the EC-Earth and the Max Planck Institute ESMs and simulated the response of the ice for the RCP4.5 and RCP8.5 projections. Average annual maximum ice extent at the end of the century was projected to be 90 – 100,000 km² and 30 – 40,000 km², for the medium and high emission scenarios, respectively, and ice thickness to decrease 3 – 6 cm decade⁻¹. Höglund et al. (2017) also projected the mobility of the ice to increase, but with little effect on future ridged ice production.

3.3.4.5 Lake ice

The latest model experiments demonstrate that the Baltic Sea catchment will experience a substantial reduction in lake ice cover in the future, with many lakes becoming ice covered only intermittently (Maberly et al., 2020; Sharma et al., 2019; Sharma et al., 2021; Shatwell et al., 2019). This change will commence in the south and move northwards gradually. Lithuanian and Latvian lakes will lose their ice cover after +2°C warming, and further warming will gradually move winter ice loss northwards, so that at +8°C warming, only lakes in northernmost

Lapland will retain a winter ice cover (Maberly et al., 2020; Sharma et al., 2019; Sharma et al., 2021; Shatwell et al., 2019).

3.3.5 Ocean and marine sediments

3.3.5.1 Water temperature

Ocean temperatures are rising at accelerating rates (IPCC, 2019a; Section 1.5.3.2). For the end of this century, scenarios for the Baltic Sea projected a SST increase of 1.1°C (0.8-1.6°C, RCP2.6), 1.8°C (1.1-2.5°C, RCP4.5) and 3.2°C (2.5-4.1°C, RCP8.5) compared to 1976-2005 (Gröger et al., 2019; Gröger et al., 2021b), see Table 14. In brackets, the ensemble spreads indicated by the 5th and 95th percentiles are listed. These changes are slightly larger than the projected global SST changes (Section 1.5.3.2). Other ensembles than the one by Gröger et al. (2019) gave similar results that vary between 1.9°C (RCP4.5) and 2.9°C (RCP8.5) for the ensemble mean temperature increase (Meier et al., 2021a; see also Meier and Saraiva, 2020). By the end of the century, SST changes for the RCP8.5 scenarios significantly exceed natural variability. Largest open-sea warming is found in summer in the northern Baltic Sea, due to earlier melting of the sea ice (Figs. 30 and 31). Even higher warming of +2–6°C (the range denotes RCP2.6 and RCP8.5 scenarios) is projected for the Curonian Lagoon by the year 2100 (Jakimavičius et al., 2018). The north/south gradient and pronounced seasonality of SST trends would be reduced in the future due to vanishing sea ice (Dutheil et al., 2021).

The main driver of interannual variations of monthly mean SST is air temperature, through the sensible heat fluxes (Meier et al., 2021a). The second most important drivers are cloudiness over the open sea and latent heat flux and meridional and zonal wind velocities over coastal areas, the latter probably because of upwelling (Meier et al., 2021a). In the vertical, the surface layer is warming more than the winter water, which is sandwiched between the surface layer and the halocline. Hence, the spring and summer thermoclines are getting more intense (Gröger et al., 2019). Water temperature trends in the deep water of those sub-basins such as Bornholm Basin and Gotland Basin that are sporadically ventilated by saltwater inflows originating from surface water were projected to be elevated as well (Meier et al., 2021a). Projected changes of the vertical water temperature distribution are similar to those observed since 1850 (Kniebusch et al., 2019a).

For extreme events, projections suggest, inter alia, more tropical nights over the Baltic Sea, increasing the risk of record-breaking water temperatures (Meier et al., 2019a).

3.3.5.2 Salinity and saltwater inflows

Future changes in salinity will depend on changes in the wind fields over the Baltic Sea region (Lass and Matthäus, 1996), river runoff from the Baltic Sea catchment (Schinke and Matthäus, 1998) and mean sea level rise relative to the seabed of the sills in the entrance area (Meier et al., 2017; Meier et al., 2021b). A projected increase in river runoff will tend to decrease salinity, but sea level rise will have the opposing effect of tending to increase salinity, because the water level above the sills at the Baltic Sea entrance would be higher, increasing the cross-sectional area of the Danish straits. As a result, saltwater imports from Kattegat would be larger. A 0.5 m higher sea level relative to the sill bottom at the end of the century would increase estimated Gotland Deep surface salinity by 0.7

g kg⁻¹ and bottom salinity by 0.9 g kg⁻¹ (Meier et al., 2017; Meier et al., 2021b). Furthermore, hypothetically increasing westerly wind will block the freshwater flow out of the Baltic Sea. Consequently, the saltwater inflow is reduced due to mass conservation (Meier and Kauker, 2003).

Due to the large uncertainty in projected changes in wind fields over the Baltic Sea region (Section 3.3.1.5), in changes of the freshwater supply from the catchment (Section 3.3.2.1) and in global sea level rise (Section 3.3.5.4), salinity projections showed a wide spread. No robust changes were identified because the two main drivers, river runoff and sea level rise, approximately compensate each other (Meier et al., 2021b). According to Saraiva et al. (2019b), river runoff would increase by about 1 to 21% at the end of the century depending on the climate model under both RCP4.5 and RCP8.5. In the ensemble mean, such an increase would cause a decrease in surface and bottom salinity at Gotland Deep of about 0.6-0.7 g kg⁻¹, with a large spread among the ensemble members. Assuming a negligible global sea level rise, the intensity and frequency of MBIs were projected to slightly increase due to changes in the wind fields (Schimanke et al., 2014). Hence, in ensemble studies that considered all potential drivers, no significant changes in salinity were projected as the ensemble mean (Meier et al., 2021b). In case of salinity, global climate model uncertainty was identified to be the largest of all uncertainties (Meier et al., 2021b).

3.3.5.3 Stratification and overturning circulation

Model based estimations of future stratification are still rare and depend critically on how well the models project changes in the three-dimensional distributions of temperature and salinity. A first systematic attempt using a high resolution coupled ocean - atmosphere model and five different global climate models explored future stratification under RCP8.5 (Gröger et al., 2019). They assumed a 10% increase in river runoff (approximately the ensemble mean in Saraiva et al., 2019b) and an unchanged mean sea level in the North Sea at the end of the century. The ensemble consistently indicated a basin-wide intensification of the pycnocline by 9–35% for nearly the whole Baltic Sea, and a shallowing of the pycnocline depth in most regions, except the Gulf of Bothnia (Gröger et al., 2019). The area with a pycnocline intensity > 0.05 kg m⁻³m⁻¹ increased by 23-100%. The warm season thermocline likewise intensified in nearly the entire Baltic Sea (Gröger et al., 2019).

All ensemble members indicated a strengthening of the zonal, wind driven near-surface overturning circulation in the southwestern Baltic Sea towards the end of the 21st century, whereas the zonal overturning at depth was reduced by ~ 25% (Gröger et al., 2019). In the Baltic proper, the meridional overturning showed no clear climate change signal. However, three out of five ensemble members indicated at least a northward expansion of the main overturning cell. In the Bothnian Sea, all ensemble members showed a significant weakening of the meridional overturning.

As the study by Gröger et al. (2019) and previous projections (e.g. Meier et al., 2006) did not consider global sea level rise, these scenario simulations are no longer considered plausible (Meier et al., 2021a; 2021b). Considering all drivers of changes in salinity in the Baltic Sea (wind, river runoff, global sea level rise), neither the haline induced stratification nor the overturning circulation was projected to change systematically among climate models (Meier et al., 2021a). It was found that under a RCP4.5 or RCP8.5 scenario a linearly rising mean sea level by the

figures suggested by IPCC (2019b) would approximately counteract the effects of projected river runoff increases and wind changes on salinity.

3.3.5.4 Sea level

Global mean and thus Baltic Sea level will continue to rise at an increasing rate. During this century, melting ice sheets in Antarctica and Greenland are expected to contribute more to the total sea level than in the past (e.g. Mitrovica et al., 2018). The fingerprints from melting ice sheets in Antarctica on sea level rise will be more pronounced in the northern hemisphere and introduce large uncertainties for Baltic sea level rise. On the other hand, ice melt in Greenland has a relatively modest effect on sea level in the Baltic Sea. Furthermore, the sea level in shelf seas such as the Baltic Sea will rise more strongly than one would expect from the thermostatic expansion of the local water column only, due to spill-over effects from the open ocean (Landerer et al., 2007; Bingham and Hughes, 2012). In addition, the long-term rate of coastal land rise is not easy to estimate accurately, due to the limited length of Global Positioning System (GPS) measurements, and frequently revised geological model values.

Estimates for the ensemble mean global sea level rise by 2100 relative to 1986-2005 ranged from 43 cm (RCP2.6) to 84 cm (RCP8.5), with likely ranges of 29-56 cm and 61-110 cm, respectively (IPCC, 2019a), cf. Section 1.5.3.1 (note that the figures in Section 1.5.3.1 refer to the mean changes between 1986-2005 and 2081-2100 and the previous IPCC AR5 (2014b) with 10 cm lower changes in sea level for RCP8.5 compared to IPCC (2019a)). In particular for RCP8.5, sea level rise projections by the fifth IPCC assessment report (IPCC, 2014a) were somewhat lower than those from the more recent Special Report on the Ocean and Cryosphere in a Changing Climate (IPCC, 2019a) because of the updated contribution from Antarctica based upon new ice-sheet modeling.

For the period 2090-2099 relative to 1980-1999 and based on the SRES A1B scenario, the projected absolute sea level rise in the Baltic Sea was estimated to be about 80% of the global increase (Grinsted et al., 2015). These results were confirmed by other studies for other scenarios and slightly different reference periods (e.g. Kopp et al. 2014; Grinsted, 2015), and summarized by Pellikka et al. (2020) who, for the period 2000-2100, documented an ensemble mean absolute sea level rise in the Baltic Sea of about 87% of the global mean sea level rise.

Altogether, considering land uplift and eustatic sea level rise, very likely ranges (5-95% probability) of relative sea level change between 2000 and 2100 under the most pessimistic IPCC emissions scenario (RCP8.5) were projected to, e.g. +29 to +162 cm in Copenhagen (median +68 cm), -13 to +117 cm in Stockholm (median +25 cm), and +21 to +151 cm in St. Petersburg (median +59 cm) (Grinsted et al., 2015). For coastal sites in the northern Baltic Sea, relative sea level changes in the Gulf of Finland in 2000–2100 were projected to be +29 cm (-22 to +92 cm); -5 cm (-66 to +65 cm) for the Bothnian Sea, and -27 cm (-72 to +28 cm) for the Bothnian Bay, where the land uplift is larger (Johansson et al., 2014). The ranges in the latter study were estimated from the 5% and 95% cumulative probabilities considering several published scenarios from the third and fourth IPCC assessment reports. In a recent study based upon IPCC (2019a), Hieronymus and Kalén (2020) also estimated a sea-level fall in the northern Baltic Sea and a 70 cm rise in the south by 2100, based upon a RCP8.5 scenario. These upper bounds of the sea level rise projections imply a very strong future acceleration of present rates. Current

observations seem to show an acceleration, but its present magnitude is still small (Hünicke and Zorita, 2016; see Section 3.2.5.4).

Recent efforts since the IPCC AR5 report (IPCC, 2014a) that focused on the contribution of Antarctic ice sheets to global mean sea level rise have shown that warming ocean water, melting the ice sheets from below can lead to instabilities in the ice sheet dynamics. The ice sheets flowing from land into the ocean are in contact with the ocean floor out to the grounding line. From there on outward the ocean is melting the ice from below and the ice sheets become thinner and lighter. If the weight of the ice sheet becomes less than the weight of the ocean water it replaces, it floats up and away. The grounding line retreats inland where the ice sheet is thicker and the ice flow larger and reinforces the ice loss (Mercer, 1978). This and related feedback loops could lead to an extra meter of sea level rise until the end of the century (e.g. Sweet et al., 2017). The most recent estimates based on expert judgement (Bamber et al., 2019) for global mean sea level rise in 2100 relative to 2000, including these potential contributions (including land water storage) were 69 cm and 111 cm for low and high sea level scenarios, respectively. For the high sea level scenario the likely range (5 to 95%) was between 62 cm and 238 cm.

Future changes in sea level extremes in the Baltic Sea depend on future changes in mean sea level and future developments in large-scale atmospheric conditions associated with changing wind patterns. Model projections disagree regarding atmospheric circulation changes and therefore their relevance for extreme future sea levels remains unclear (Räisänen, 2017). For the Baltic Sea, changing mean sea levels are expected to have larger effects on future extremes than changing atmospheric circulation (Gräwe and Burchard, 2012). Sea ice loss in the future will further directly expose the northern Baltic coastline to stronger storm surges.

Recent projections of extreme sea levels along Europe's coasts have considered all drivers by linear superposition, i.e. absolute mean sea level rise and land uplift, tides (small in the Baltic Sea), storm surges and waves (Vousdoukas et al., 2016; Vousdoukas et al., 2017). The results suggested that extreme sea levels will increase more than the mean sea level, due to small changes in the large-scale atmospheric circulation, such as a northward shift of the Northern Hemisphere storm tracks and westerlies, and increases in the NAO/Arctic Oscillation (AO) (IPCC, 2014b). These changes in the large-scale atmospheric circulation of the Baltic Sea region are, however, not robust among GCMs, giving the projections of extreme sea levels by Vousdoukas et al. (2016; 2017) low confidence.

3.3.5.5 Waves

The few existing wave climate projections for the Baltic Sea indicate an increase in the mean wave conditions, either in the whole area (Groll et al., 2017) or in its northern part (Bonaduce et al., 2019). This increase in the mean conditions has been linked to two main drivers: 1) increased wind speeds and 2) reduced seasonal ice cover.

Groll et al. (2017) projected wave climate at the end of 21st century, based on two different scenarios. They found a slight increase in the median wind speeds for most of the Baltic Sea area, which led to an increase of up to 15% in median SWH. Using only one climate scenario, Bonaduce et al. (2019) found that decreased wind speed in the

southern Baltic Sea led to a decrease in mean SWH, whereas increased wind speeds in the north, especially in winter, led to increased mean SWH. As neither study used multi-model ensembles of scenario simulations (an exception for the western Baltic Sea is the work by Dreier et al. (2021)), and as there is large uncertainty in the projected wind speeds and directions, which is not attributed to the decline in ice cover, the results may not be representative. The projected changes in SWH estimates are therefore inconclusive.

Based on CMIP5 simulations, Ruosteenoja et al. (2019) estimated that in future, mean and extreme scalar wind speeds are not likely to significantly change in the Baltic Sea area. Hence, mean wave conditions would not change. They also estimated that frequency of strong westerly winds will increase while strong easterly winds will become less common. These type of changes might have more significance on the frequency of extreme SWH values and their spatial patterns.

For extreme values, these studies give even less reliable results. The results of Groll et al. (2017), Suursaar et al. (2016) and Bonaduce et al. (2019) all indicated large spatial variability in how the projected extremes changed. In addition to the wind speed, extreme values are quite sensitive to wind direction, since fetch varies with direction due to the geometry of the Baltic Sea. Mäll et al. (2020) simulated how wave conditions during three historical Baltic Sea storms would change under climate change conditions. The results showed slight, but not significant changes in extreme SWH values during the storms.

Future changes in seasonal sea-ice conditions in the northern Baltic Sea are more reliable, and their effect on the wave climate easier to estimate (Rutgersson et al., 2021). Mild ice winters have already become common, and new records of lowest annual maximum ice extent have been recorded (see Section 3.2.4.4). In the Baltic Sea, the ice season partly overlaps with the seasons of the strongest winds, namely autumn and winter. The mean and extreme values of SWH are therefore expected to increase in areas like the Bothnian Sea, which now typically has ice cover in winter, but will have lost it in the future Baltic Sea climate.

3.3.5.6 Sedimentation and coastal erosion

As a consequence of the probably accelerating sea level rise, coastal erosion will increase regionally, to fill the increased underwater accommodation space. How much erosion will increase will depend not only on the rate of sea level rise, but also on the intensity of storms (Zhang et al., 2017).

Coastal erosion, accretion and alongshore sediment transport are primarily controlled by winds and wind-induced waves in the Baltic Sea. Projecting the future rate of coastal erosion or accretion in the Baltic Sea is highly uncertain because of a lack of consensus in the prediction of future storms. Neglecting potential change in future storms and assuming an intermediate sea level rise scenario (RCP4.5), an increment of 0.1-0.3 m year⁻¹ in coastline erosion has been projected for some parts of the southern Baltic Sea coast (Zhang et al., 2017; Deng et al., 2015). Due to the prevailing westerly winds, the dominant sediment transport will continue to be eastwards along most of the southern Baltic Sea coast, but with high variability along coastal sections with a small incidence angle of incoming wind-waves (Dudzińska-Nowak, 2017). It has been found that even a minor climate-change-driven

rotation of the predominant wind directions over the Baltic Sea may substantially alter the structural patterns and pathways of wave-driven transport along large sections of the coastline (Viška and Soomere, 2013).

The presence of sea ice is an important factor moderating coastal erosion. Storm surges and wave run-up on the beach are much higher in ice-free periods than when there is even partial ice cover. The hydrodynamic forces are particularly effective in reshaping the shoreline when there is no ice and sediment is mobile (Ryabchuk et al., 2011). Due to global warming, both the area and duration of ice cover in the Baltic Sea will be reduced in future (Section 3.3.4.4), thus increasing coastal erosion.

Foredunes will likely continue to form on prograding coasts, but at rates influenced by the accelerating sea-level rise (Zhang et al., 2017). Foredunes may tend to become higher, but with reduced prograding rate and wavelength, if sea level rise is accelerated or storm frequency increased. If the wind-wave climate is stable, the height of coastal foredunes on a prograding coast remains stable or increases linearly with a low to intermediate rate ($<1.5 \text{ mm year}^{-1}$) of sea level rise. An accelerating rate of sea level rise and/or changing storm frequency will lead to a nonlinear growth in height (following a quadratic or a higher power law; Zhang et al., 2017; Lampe and Lampe, 2018). The critical threshold that separates linear and non-linear foredune growth in response to sea level rise is likely to be reached before 2050 in the RCP8.5 scenario (Zhang et al., 2017).

Yet to be determined anthropogenic influence affects sediment transport and coastal erosion as well. Sediment transport and coastal erosion are relevant for coastal management, construction and protection strategies. In general two main types of management strategies exist for the Baltic Sea coast: 1) coastal protection by soft or hard measures; and 2) adaptation to coastal change, accepting that in some places the coast would be left in its natural state (BACC II Author Team, 2015). However, administrative efforts for coastal protection differ among Baltic Sea countries, even between neighboring states or nations. It has been found that engineering structures (e.g. piers, seawalls) may influence coastline change at a much larger spatial scale than the dimension of the structure itself.

3.3.5.7 Marine carbonate system and biogeochemistry

The BACC II Author Team (2015) concluded that model simulations indicated that climate change has a potential to intensify eutrophication in the Baltic Sea. However, they also showed that the implementation of nutrient load reductions according to the Baltic Sea Action Plan (BSAP, HELCOM, 2013a) may not only mitigate this effect but may even decrease hypoxic and anoxic areas in the Baltic Sea. Note that the nutrient load abatement calculations of the BSAP did not take the effect of climate change into account. In contrast, the business as usual nutrients input scenario may increase the hypoxic area by about 30% and even more than double the area affected by anoxia by 2100.

As atmospheric CO_2 rises, so will the concentration of CO_2 in the Baltic Sea surface water. This will influence the mean future pH, while eutrophication and enhanced organic matter production/remineralization will increase the amplitude of daily and seasonal pH fluctuations without much affecting the mean values. Taking various nutrient load input scenarios into account, projections suggested that pH in the Baltic Sea surface water will decrease, in

the worst-case emission scenario (atmospheric pCO₂ of 850 ppm) the pH will drop by about 0.40 by 2100, while the decrease in a more optimistic emission scenario (550 ppm) will be smaller, i.e. about 0.26 (BACC II Author Team, 2015).

3.3.5.7.1 Oxygen and nutrients

Projected warming, increased precipitation and global mean sea level rise may worsen eutrophication and oxygen depletion in the Baltic Sea by reducing air-sea fluxes and vertical transports of oxygen in the water column, intensifying internal nutrient cycling, and increasing river-borne nutrient loads due to increased river runoff (Meier et al., 2011a; Meier et al., 2012b; Meier et al., 2012c). However, the future response of deep-water oxygen conditions will depend mainly on nutrient loads from land (Saraiva et al., 2019a, b; Meier et al., 2021b; cf. Fig. 32). In contrast to the global ocean (see Section 1.5.4), future nutrient supplies will have a relatively larger effect on oxygen conditions and primary production than warming. With high nutrient loads, the changing climate will have a considerable negative effect, but if loads are kept low, climate effects can be small or negligible. Scenario simulations suggested that full implementation of the nutrient load reductions required by BSAP will significantly improve the eutrophication status of the Baltic Sea, irrespective of the driving global climate model (Saraiva et al., 2019b; Meier et al., 2021b) and regional coupled climate-environmental model (Meier et al., 2018a). Despite large inherent uncertainties of future projections, modeling studies suggested that the future Baltic Sea ecosystem may unprecedentedly change compared to the past 150 years (Meier et al., 2012a).

By the end of the century (2069-2098), the ensemble mean hypoxic area is projected to change only slightly under reference (-14% for RCP4.5 and -5% for RCP8.5) and high (-2% for RCP4.5 and +5% for RCP8.5) nutrient load scenarios, compared to 1976-2005 (Saraiva et al., 2019b). Nutrient loads in the reference scenario are the average loads in 2010-2012. The high, or worst, scenario assumes changes caused by a ‘fossil-fuelled development’, coupled to increasing river runoff (Saraiva et al., 2019a). Changes in nitrogen and phosphorus loads were estimated from assumptions on regional population growth, changes in agricultural practices, such as land and fertilizer use, and developments in sewage treatment (Zandersen et al., 2019; Pihlainen et al., 2020). Under the BSAP scenario, the ensemble mean hypoxic area will be reduced by 50-60% at the end of the century, in comparison with 1976-2005 (Saraiva et al., 2019a). The relative reductions in hypoxic area may decrease with increasing sea level (Meier et al., 2021b).

In the same model ensemble (Saraiva et al., 2019a), BSAP implementation is projected to reduce the water column phosphate pool in the Baltic Sea by 59% (RCP4.5) and 56% (RCP8.5) by the end of the century, and even the reference loads would lead to a decline by 24% (RCP4.5) and 18% (RCP8.5). Also, a larger ensemble (Meier et al., 2018a) of 8 biogeochemical models forced by outputs of 7 ESMs downscaled by 4 different RCMs projected that the BSAP reduced phosphate concentrations in the Baltic proper, Gulf of Finland and Bothnian Sea despite climate change, with largest reductions in surface concentrations by approximately 3 mmol m⁻³ in the Gulf of Finland. Present day nutrient loads led to small increases in surface phosphate concentration in the Baltic proper, a small decline in the Gulf of Finland and little change in Bothnian Sea and Bothnian Bay. Little change was predicted for DIN concentrations in the Baltic proper, whereas simulations showed an increase in the Gulf of

Finland and the Bothnian Sea, regardless whether nutrient loads were kept at present level or whether loads were reduced.

Furthermore, future projections suggested that the sea-ice decline in the northern Baltic Sea may have considerable consequences for the marine biogeochemistry, because of changing underwater light conditions and wave climate (Eilola et al., 2013). Eilola et al. (2013) found that, by the end of the century, the spring bloom would start by up to one month earlier and winds and wave-induced resuspension would increase, causing an increased transport of nutrients from the productive coastal zone into the deeper areas.

For the Baltic proper, the internal nutrient cycling and exchanges between shallow and deeper waters were projected to be intensified, and the internal removal of phosphorus may become weaker in future climate (Eilola et al., 2012). These effects may counteract the efforts of planned nutrient input reductions.

Uncertainties in projections from Baltic Sea ecosystem models have recently been systematically assessed for the first time (Meier et al., 2018a; Meier et al., 2019b; Meier and Saraiva, 2020; Meier et al., 2021b). Larger sources of uncertainty are global and regional climate model uncertainties, in particular concerning global mean sea level rise and regional water cycling (Meier et al., 2019b). The mechanism behind the correlation between large-scale meteorological conditions in the different climate periods and oxygen conditions in the Baltic Sea is not well understood and subject to ongoing research. With respect to nutrient concentrations, also uncertainties in conditions at the North Sea boundary as well as difficulties in simulating the long-term response of the Baltic Sea biogeochemical system to changes in nutrient inputs, play a role.

Under the BSAP scenario, mean nitrogen fixation would decrease (Meier et al., 2021b) and record-breaking cyanobacteria blooms may no longer occur in the future, but record-breaking events may reappear at the end of the century in a business-as-usual nutrient load scenario (Meier et al., 2019a).

3.3.5.7.2 Marine CO₂ system

The rising atmospheric pCO₂ due to anthropogenic emissions will increase the mean pCO₂ of surface seawater and thus has the potential to lower the pH. However, the magnitude of pH changes will also depend on the development of total alkalinity concentrations (A_T; Omstedt et al., 2012). Future A_T changes in the Baltic Sea will be shaped by both external inputs (riverine runoff and inflows from the North Sea) and internal generation. The latter is due to biogeochemical processes of organic matter production and remineralization, especially under euxinic conditions. Kuznetsov and Neumann (2013), who used A_T as a tracer in a model (no internal processes included) calculated that on average A_T in surface Baltic Sea waters would decrease by about 150 μmol kg⁻¹ by 2100, a change corresponding to an assumed decrease in salinity. Simulations by Gustafsson et al. (2019) that included most of the biogeochemical processes affecting A_T (except S burial and Fe-oxide availability) showed that A_T in the central Baltic Sea in the “business as usual” scenario will first increase, by about 100 μmol kg⁻¹ by 2050, and then revert to present levels by 2100. If BSAP is implemented, A_T will decrease by about 150 μmol kg⁻¹ in 2100 from present levels. Irrespective of the nutrient load scenario, pH is eventually expected to decrease in the central Baltic Sea

due to anthropogenic CO₂ emissions. Assuming the A1B CO₂ emission scenario (pCO₂ increase to 700 µatm by 2100), pH will drop to about 7.9 and 7.8 under “business as usual” and BSAP scenarios, respectively.

All available future projections of changes in alkalinity are highly uncertain, as they address only a few out of multiple factors determining the alkalinity pool in the Baltic Sea, i.e. changes in salinity, river runoff, weathering in the catchment, organic matter production (eutrophication), remineralization (especially at low redox conditions), and processes in sediments (including pyrite and vivianite formation) (Kulinski et al., 2021).

3.3.6 Marine biosphere

3.3.6.1 Pelagic habitats

3.3.6.1.1 Microbial communities

The effects of climate change on microbes and the functioning of the microbial loop have been studied by experiments in which temperature, salinity, dissolved organic matter (DOM), and OA were manipulated. In general, microbial activity and biomass increased with increasing DOM and temperature (Ducklow et al., 2009), but effects can be mixed. For instance, an increase in DOM in the northern Gulf of Bothnia enhanced the abundance of bacteria, whereas a temperature increase (from 12 to 15°C) decreased their abundance, probably due to a simultaneous increase of bacterivorous flagellates (Nydahl et al., 2013).

In the southern Baltic Sea the impact of OA was limited, and the bacterial community responded primarily to temperature and phytoplankton succession (Bergen et al., 2016). In experiments where CO₂ was increased and salinity decreased (from 6 to 3 g kg⁻¹), heterotrophic bacteria declined (Wulff et al., 2018). In experiments with increasing temperature (from 16 to 18-20°C) and reduced salinity (from 6.9 to 5.9 g kg⁻¹), the Baltic proper microbial community also showed mixed responses, probably due to indirect food web effects (Berner et al., 2018).

3.3.6.1.2 Phytoplankton and cyanobacteria

The projected increase in precipitation is expected to increase nutrient loads, especially into the northern Baltic Sea (Huttunen et al., 2015), and together with increased internal loading of nutrients, several modelling studies project an increased phytoplankton biomass by the end of the century (Meier et al., 2012b; Meier et al., 2012c; Skogen et al., 2014; Ryabchenko et al., 2016).

Several mesocosm studies have investigated the effects of warming on southern Baltic Sea phytoplankton communities. Warming accelerated the phytoplankton spring bloom and increased primary productivity (Sommer and Lewandowska, 2011; Lewandowska et al., 2012; Paul et al., 2015). The total phytoplankton biomass still decreased, due to negative effects of warming on nutrient flux (Lewandowska et al., 2012; Lewandowska et al., 2014).

OA may enhance phytoplankton productivity by increasing the CO₂ concentration in the water. The biomass of southern Baltic Sea autumn phytoplankton increased in mesocosms simulating OA (Sommer et al., 2015). In many

experiments OA had, however, little effect on phytoplankton community composition, fatty acid composition or biovolume in spring or autumn (Paul et al., 2015; Bermúdez et al., 2016; Olofsson et al., 2019).

It has been suggested that climate change may increase the blooming of toxic species, such as the dinoflagellate *Alexandrium ostenfeldii* (Kremp et al., 2012; Kremp et al., 2016) and the cyanobacterium *Dolichospermum* sp. (Brutemark et al., 2015; Wulff et al., 2018). There are also contradictory results, indicating that OA and warming may decrease the biomass of *Nodularia* sp. and *Dolichospermum* sp. (Eichner et al., 2014; Berner et al., 2018). Several modelling studies projected increases in cyanobacteria in the warmer and more stratified future Baltic Sea (Meier et al., 2011b; Andersson et al., 2015; Neumann et al., 2012; Chust et al., 2014; Hense et al., 2013), but other modelling studies projected that the environmental state of the Baltic Sea will be significantly improved, and extreme cyanobacteria blooms will no longer occur if BSAP is fully implemented (Meier et al., 2018a; Meier et al., 2019a; Saraiva et al., 2019a; see Figure 33).

3.3.6.1.3 Zooplankton

The effects of increasing temperature and OA on zooplankton have been studied experimentally. In *Acartia* sp., a dominant copepod in the northern Baltic Sea, warming decreased egg viability, nauplii development and adult survival, and both warming and OA had negative effects on adult female size (Garzke et al., 2015; Vehmaa et al., 2016; Vehmaa et al., 2013).

In contrast, the effects of climate change on microzooplankton (MZP) seem to be mostly beneficial. Warming improved the growth rate of southern Baltic Sea MZP, which led to a reduced time-lag between phytoplankton and MZP maxima, improving the food supply to microzooplankton in warm conditions (Horn et al., 2015). Aberle et al. (2015) showed that while protozooplankton escaped predation by slower growing copepods at low temperatures, at warmer temperatures small ciliates in particular became more strongly controlled by copepod predation.

3.3.6.2 Benthic habitats

3.3.6.2.1 Macroalgae and vascular plants

The effects of climate change on bladderwrack, *Fucus vesiculosus*, have been studied in a number of experiments. OA appears to have a relatively small effect on macroalgae (Al-Janabi et al., 2016; Wahl et al., 2020), while temperature effects can be significant. The effects of increasing temperature are not linear, however. Growth or photosynthesis is not impaired under projected temperature increase (from 15 to 17.5°C) but at extreme temperatures (27 to 29°C), photosynthesis declines, growth ceases and necrosis starts (Graiff et al., 2015; Takolander et al., 2017). In very low salinity (2.5 g kg⁻¹), sexual reproduction of *F. vesiculosus* ceases (Rothäusler et al., 2018).

The direct and indirect effects of changes in temperature, salinity and pH may alter the geographic distribution of many species in the Baltic Sea. Assuming a decline in salinity, a reduced penetration of marine species, such as bladderwrack, eelgrass and blue mussel, into the Baltic Sea has been predicted (Vuorinen et al., 2015). A large

number of other species is affiliated with such keystone species, and species distribution modelling has indicated that, e.g., a decrease of bladderwrack will have large effects on the biodiversity and functioning of the shallow-water communities of the northern Baltic Sea (Jonsson et al., 2018; Kotta et al., 2019). The responses of eelgrass, *Zostera marina*, to climate change and eutrophication mitigation have recently been modeled by Bobsien et al. (2021).

Experiments on climate change effects have been made also with other macroalgae and vascular plants. Thus, OA increased the growth of the opportunistic green alga *Ulva intestinalis* in the Gulf of Riga (Pajusalu et al., 2013; Pajusalu et al., 2016). Other studies showed that charophyte photosynthesis increased under high pCO₂, whereas eelgrass did not respond to the elevated pCO₂ alone (Pajusalu et al., 2015). Salinity decline is projected to decrease the distribution of *Z. marina* and the red alga *Furcellaria lumbricalis*, whereas warming will probably favour charophytes (Torn et al., 2020).

3.3.6.2.2 Zoobenthos

The effects of warming on invertebrates are non-linear. Respiration and growth of the isopod *Idotea balthica* increased up to 20°C, and then decreased at 25°C (Ito et al., 2019). Many marine invertebrates, including isopods, will also directly and indirectly suffer from decreasing salinity (Kotta et al., 2019; Rugiu et al., 2017), as well as OA. The size and time to settlement of the pelagic larvae of the Baltic clam *Limecola balthica* (syn *Macoma balthica*) increased with OA, suggesting a developmental delay (Jansson et al., 2016), whereas OA had no effect on the isopod *Saduria entomon* (Jakubowska et al., 2013) or larvae of the barnacle *Amphibalanus improvisus* (Pansch et al., 2012).

Several modelling studies have estimated the relative effects of hydrodynamics, oxygen and food availability on Baltic Sea zoobenthos under various scenarios. As the assumptions about climate change and nutrient inputs differ, a comparison between studies is impossible and final conclusions cannot be drawn. In previously hypoxic areas, benthic biomass was projected to increase (until 2100) by up to 200% after re-oxygenating bottom waters, whereas in permanently oxygenated areas macrofauna may decrease by 35% due to lowered food supply to the benthic ecosystem (Timmermann et al., 2012). It has, however, been concluded that nutrient reductions will be a stronger driver for Baltic Sea ecosystem than climate change (Friedland et al., 2012; Niiranen et al., 2013; Ehrnsten et al., 2019). These studies suggested that benthic-pelagic coupling will weaken in a warmer and less eutrophic Baltic Sea, resulting in gradually decreasing benthic biomass (Ehrnsten et al., 2020).

3.3.6.3 Non-indigenous species

It is often suggested that climate change will favour invasions by non-indigenous species worldwide (Jones and Cheung, 2014). It has been shown that non-native benthic species typically occur in areas with reduced salinity, high temperatures, high proportion of soft seabed and low wave exposure, whereas most native species show an opposite pattern (Jänes et al., 2017). Modelled temperature and salinity scenarios suggested an increase of Ponto-Caspian cladocerans in the pelagic community, and an increase in dreissenid bivalves, amphipods and mysids in the benthos of coastal areas in the northern Baltic Sea by 2100 (Holopainen et al., 2016). Disentangling factors

facilitating establishment of non-native species demands long-term surveys, and data from multiple environments in order to distinguish climate-related effects from other ecosystem-level drivers (Bailey et al., 2020). In addition, studies on changing connectivity are needed (e.g. Jonsson et al., 2020).

3.3.6.4 Fish

Climate change may affect Baltic Sea fish through changes in water temperature, salinity, oxygen and pH, as well as nutrient loads, which indirectly affect food availability for fish. The responses of cod larvae to OA and warming have been studied experimentally. Some studies found no effect on hatching, survival or development rates of cod larvae (Frommel et al., 2013), while in others mortality of cod larvae doubled when exposed to high-end OA projections (RCP8.5). Several modelling studies however project low abundances of cod towards the end of the century, due to continued poor oxygen conditions (Niiranen et al., 2013; Wählström et al., 2020).

Climate change may also be positive for fish stocks. Warmer spring and summer temperatures have been projected to increase productivity of sprat (Voss et al., 2011; MacKenzie et al., 2012; Niiranen et al., 2013). For herring, results are more varied: both increase (Bartolino et al., 2014) and a short-term decrease (Niiranen et al., 2013) have been projected.

Multi-species modelling has also emphasized the role of climate for cod stocks. If fishing is intense but climate remains unchanged, cod declines, but not very dramatically, while if climate change proceeds as projected, cod disappeared in two models out of seven, even with the current low fishing effort (Gårdmark et al., 2013). Different scenarios yield very different outcomes, however. A medium CO₂ concentration scenario (RCP4.5), low nutrients and sustainable fisheries resulted in high numbers of cod and flounder, while high emissions (RCP8.5) and high nutrient loads resulted in high abundance of sprat (Bauer et al., 2018; Bauer et al., 2019). All these studies assumed a more or less pronounced decrease in salinity.

3.3.6.5 Marine mammals

Ringed seal and grey seal – sea ice

Climate change is projected to drastically reduce the extent of seasonal sea ice in the Baltic Sea (Luomaranta et al., 2014; Meier, 2006; Meier, 2015; Meier et al., 2004b). At the end of the 21st century, ice will probably in most years be confined to the Bothnian Bay, the eastern Gulf of Finland, the Archipelago Sea, and the Moonsund (Sound between the Estonian mainland and the offshore western islands Saaremaa, Hiiumaa, Muhu and Vormsi) and eastern parts of the Gulf of Riga such as Pärnu Bay (Meier et al., 2004b), with corresponding changes in the breeding and moulting distribution of ringed seals. Aside from these projections, ice cover has been even more limited in all the southern areas in recent years. Extirpation of one or more of the three southern breeding ringed seal populations is possible (Sundqvist et al., 2012; Meier et al., 2004b).

The ringed seal is an obligatory ice breeder that digs lairs in the snowdrifts on offshore ice for protection of the pup (e.g. Smith and Stirling, 1975). The Baltic grey seal prefers loose floes of drift ice (Hook et al., 1972), but can also breed on land (Jüssi et al., 2008). Overall pup survival in land breeding grey seals is probably lower than for

ice breeders (Jüssi et al., 2008). Absence or low quality of sea ice will adversely affect pup survival and quality in ice-breeding seals. The effects can be seen by the end of the breeding season, and beyond (Jüssi et al., 2008). Grey and ringed seals are capital breeders, i.e., their pup quality depends on effective transfer of maternal energy (fatty milk) during a short, intensive lactation period. Timing of birth for both species is strongly adapted to the availability of the optimal breeding platform, sea ice. The height of the pupping season is around February-early March, when the extent and strength of sea ice is usually greatest. The immediate breeding success can be defined as survival and quality of the offspring at the end of the breeding season, but breeding conditions may have population consequences by affecting the survival and fitness of the pups throughout their lives (McNamara and Houston, 1996; Kauhala and Kurkilahti, 2020). A warming climate with higher air and water temperatures will decrease the extent of ice cover, the ice thickness and the overlaying snow cover as well as the stability and duration of the ice.

Loss of habitat is critical for reproductive success of the ice-associated seals, especially the ringed seal, and can eventually lead to local population decreases and changes in breeding distribution, starting in the southernmost parts of its range. The ringed seal populations breeding in the Gulf of Finland, Gulf of Riga and Archipelago Sea (SW-Finland) are already small and vulnerable to any negative changes in habitat quality.

Harbour seal and grey seal –flooding of haul-outs

Harbour seals and grey seals rely on undisturbed haul-out areas for key life cycle events such as breeding, moulting and resting (Allen et al., 1984; Thompson, 1989; Watts, 1996; Reder et al., 2003). In the southern Baltic Sea, relative sea levels have risen by 1 to 3 mm per year over the interval 1970-2016 (Section 3.2.5.4), and increased rates of sea level rise are expected in the future (EEA, 2019c; Grinsted, 2015). A low emission scenario for the 21st century projects an additional sea-level rise of 0.29-0.59 m, a high emissions scenario an extra 0.61-1.10 m, but substantially higher values cannot be ruled out (Grinsted, 2015; IPCC, 2019a). A high emission scenario is thus likely to flood all current seal haul-outs in the southern Baltic Sea and many important localities in Kattegat, while under a low emission scenario, most haul-outs in the southern Baltic Sea will be flooded, while others will be reduced to small fractions of their current area. In the northern and central Baltic Sea and eastern Kattegat archipelago areas, seals will have alternative islets and skerries and are not likely to be affected to the same degree as in the south and in eastern Kattegat. In parts of the Gulf of Bothnia, relative sea levels may even fall, due to post-glacial rebound (EEA, 2019c).

Harbour porpoise

There are no direct studies of the effects of climate change on harbour porpoises in the Baltic Sea. Hence, the following is based mostly on informed guesswork and on a few studies in other areas. There are a multitude of ways that changes in one parameter can affect others and we do not currently have the knowledge to predict the cumulative effects this might have on the Baltic Sea harbour porpoise population.

Harbour porpoises are present from Greenland to the African coast and the Black Sea and seem to have a rather wide thermal tolerance. Therefore, even though it is projected that we will see a 1.1-3.2° increase in SST in the

Baltic Sea (Section 3.3.5.1), it seems unlikely that this will directly affect harbour porpoise distribution, unless the Baltic Sea harbour porpoise is specifically adapted to colder temperatures. If this is the case, a northwards range shift might occur. With the expected future decrease in sea-ice extent, the winter habitat available for the harbour porpoise in the northern Baltic Sea would increase.

Harbour porpoises are small cetaceans with limited capacity to store energy that mostly live in cold environments. Hence, they need to eat almost constantly (Read and Hohn, 1995; Wisniewska et al., 2016) and are therefore expected to be tightly dependent on their prey (Sveegaard et al., 2012). Their main prey species in the Baltic proper are cod (at least before the recent cod stock collapse), sprat, herring, gobies and sand eel (where present). Climate-induced changes in for example SST, fronts, stratification and to some degree currents will affect the distribution, abundance and possibly the quality of prey species, and in turn the harbour porpoise population. Their distribution may shift as they follow their prey, and potential food shortages might lead to starvation, with possible population effects.

It has been hypothesized that the susceptibility of marine mammals to disease may increase as temperature increases. Higher temperatures can increase pathogen development and survival rates, facilitate transmission among individuals and increase individual susceptibility to disease. The negative effects of disease as well as environmental contaminants on individual fitness will obviously worsen if the animal is also under nutritional stress.

Seals and changes in the distribution of prey species

Any large alteration of the ecosystem can affect the distribution of seals if there are climate-related changes in the abundance and distribution of their main prey species, such as herring, sprat and cod, as is possible with climate change. Such changes in top consumer distribution have been modeled in other sea areas, such as the UK continental shelf, where the current distribution of harbour seals did not match well the projected future distribution of their prey (Sadykova et al. 2020). There are large differences between Baltic Sea climate projections of future salinity (Saraiva et al., 2019b), and other factors such as temperature, eutrophication, predation and competition also affect fish distributions. Thus, future changes in abundance and distribution of seal prey species, such as herring and cod, are difficult to project (Dippner et al., 2008; Lindegren et al., 2010; Vuorinen et al., 2015; Dippner et al., 2019).

3.3.6.6 Waterbirds

Climate change scenarios agree in projecting a strong temperature increase in the Arctic and sub-Arctic. This will likely cause a northward expansion of species ranges, with colonization by new breeding and wintering species, as well as local species declines following migration of populations to ice-free northern waters (Pavón-Jordán et al., 2019; Fox et al., 2019).

If salinity in the Baltic Sea decreases, invertebrate species serving as prey for waterbirds (e.g. blue mussels for common eiders) are likely to change in distribution, body size and quality as food, with consequences for the

distribution, reproduction and survival of the waterbirds that eat them (Fox et al., 2015). Predicting the consequences of climate change for piscivorous seabirds is complex, because effects are not uniform among Baltic Sea fish species. For example, expected increase of recruitment and abundance in an important prey species (sprat; MacKenzie et al., 2012; Lindegren et al., 2012) as well as declining numbers of large piscivorous fish (cod) may favour fish-eating birds, although management efforts to improve cod stocks may counteract the expected increase in sprat and lead to population declines of their main bird predator, the common guillemot (Kadin et al., 2019). Herring, another important prey species, is reported to be negatively affected by decreasing salinity (declining energy content; Rajasilta et al., 2018).

A rising sea level will reduce the area of saltmarshes available for the breeding of waders and foraging by geese (Clausen et al., 2013), and other coastal habitats would likewise be affected (Clausen and Clausen, 2014). Sea level rise in combination with storms may cause loss by erosion of current coastal breeding habitats, and flood breeding sites, thus affecting the breeding success of coastal waterbirds. Climate change can also be expected to affect waterbirds in the Baltic Sea by changing the incidence of diseases and parasites (Fox et al., 2015).

3.3.6.7 Marine food webs

Climate change and other anthropogenic environmental drivers are expected to change entire marine food webs, from coastal to off-shore, from shallow to deep, from pelagic to benthic (sedimentary), as species-distributions are impacted, and key nodes and linkages in the food webs are altered or lost (Lindegren et al., 2010; Niiranen et al., 2013; Leidenberger et al., 2015; Griffiths et al., 2017; Kotta et al., 2019; Gårdmark and Huss, 2020). These climate-driven changes will also, when combined with societal changes, affect aquatic ecosystem services, for instance future primary production (a supportive ecosystem service) and fish catches (a provisioning ecosystem service; Hyytiäinen et al., 2021).

Certain marine species, e.g., cod and bladderwrack, may decline in both distribution and abundance (Gårdmark et al., 2013; Takolander et al., 2017), whereas others, e.g. sprat and certain mainly coastal freshwater fish, may increase (MacKenzie et al., 2012; Bergström et al., 2016). An increase in cyanobacteria blooms has also been projected, especially for the central Baltic Sea (Meier et al., 2011b; Funkey et al., 2014), while increased flow of DOC may reduce both primary and secondary production in the northernmost low-saline areas with pronounced brown-water runoff (Wikner & Andersson, 2012; Figueroa et al., 2021). The responses also depend on human intervention, i.e. the success of nutrient reduction schemes, and are most probably non-linear (Hyytiäinen et al., 2021; Ehrnsten et al., 2020). However, it can be summarised that – if only climate change is accounted for – most studies tend to project a decline in the overall state of the ecosystem, and a long-term decline in the provision of associated ecosystem services to humans is likely if the climate change is not significantly mitigated.

4 Interactions of climate with other anthropogenic drivers

The term “driver” in this section is defined as something affecting a variable of the Earth system. A driver itself may be affected by other drivers. In this respect, climate is a force affecting other drivers, e.g. land use or shipping.

On the other hand, (regional) climate may be affected by other drivers, e.g. land use or shipping. This section summarizes plausible two-way dependencies that have been described in the literature. For a deeper analysis, see Reckermann et al. (2021).

Climate change affects air and water temperature as well as precipitation, with a clear impact on land use and land cover. Growth conditions are affected by these changes, but also by political or management decisions, which may in turn be influenced by climate change (Yli-Pelkonen, 2008). Agriculture is the most important land use in the southern part of the Baltic Sea basin. Climate change strongly influences the choice of crops, as crops differ in their requirements for water availability and soil type (Fronzek and Carter, 2007; Smith et al., 2008). Still, socioeconomic considerations may be even more important than climate in determining agricultural land use (Rounsevell et al., 2005; Pihlainen et al., 2020).

Land use and land cover can influence the regional climate, through geophysical (e.g. albedo) and biogeochemical (e.g. carbon sequestration) effects. Bright surfaces like agricultural fields reflect more solar radiation than dark surfaces, like forests and open waters. Thus, the type of land cover may affect regional warming, but its relative contribution is disputed (Gaillard et al., 2015; Strandberg and Kjellström, 2019). Increasing droughts with lower river flow at certain times of the year may influence water management and shipping in regulated rivers, especially in the southern catchment basins. On the other hand, extreme rain events may lead to inundations (Kundzewicz et al., 2005).

Climate change will strongly affect coastal structures through sea level rise and intensified coastal erosion. Storm surges, which run up higher as sea level rises, as well as changed currents and sediment relocations will endanger levees, groynes and other coastal structures, and have to be handled by coastal management (Le Cozannet et al., 2017; Łabuz, 2015).

We can expect a considerable increase in offshore wind energy production worldwide, in order to counteract climate warming. Although projections of future winds are highly uncertain, the number of off-shore wind farms can be expected to increase due to the politically driven shift to renewable energies, and the limited space and low acceptance for wind mills on land. Offshore wind farms may in turn affect the regional climate by absorbing atmospheric kinetic energy on the regional scale (Akhtar et al., 2021), but the magnitude of this effect is unknown (Lundquist et al., 2019).

Shipping is affected by climate change. Perils at sea for ships are all climate sensitive, ranging from storms, waves, currents, ice conditions, visibility to sea level affecting navigational fairways. Winter navigation will be facilitated as drastically decreasing winter sea-ice cover is projected, but search and rescue missions in winter may increase because engine power may in the future be adapted to the lower expected ice cover. Further aspects are a potential increase in leisure boating, a potentially temperature-dependent functioning of antifouling paints, and different noise propagation through warmer water. The efficiency of SO_x scrubbing depends on the temperature, salinity and pH of the seawater. Furthermore, highly acid scrubber water may eventually end up contaminating the Baltic

Sea, depending on the type of scrubber in use (Turner et al., 2018). Shipping itself affects climate through combusting fossil fuels, although the emissions can be expected to be reduced with the expected increase of renewable energy within the European Union (European Commission, 1998, 2018a, b).

Coastal processes, e.g. erosion and the translocation of sediments through erosion, currents and accretion, are affected by climate change through sea level rise and changes in storm frequency, severity and tracks (Defeo et al., 2009).

Climate change affects the amount of nutrients entering the sea in precipitation and by land runoff, which in turn is affected by precipitation, air temperature and runoff pattern, e.g. Arheimer et al. (2012) and Bartosova et al. (2019). How fertilization practices, crops grown, and land use will change in response to climate change is yet to be determined. Climate-related changes in the Baltic Sea, like warmer temperatures, changed stratification and altered ecosystems and biogeochemical pathways may change the fate of nutrients in the sea, e.g. Kuliński et al. (2021).

There is yet little evidence of a direct climate influence on the quantity and quality of submarine groundwater discharge, but considering the driving forces (topography-driven flow, wave set-up, precipitation, sea level rise and convection), it is highly plausible that an effect will occur, but its possible magnitude and relevance is unknown (e.g. Taniguchi et al., 2019).

Fisheries are strongly affected by climate change through its effect on the resources, i.e. the commercially interesting fish populations in the Baltic Sea, mostly cod, sprat and herring (Möllmann, 2019). Climate affects salinity and temperature in the Baltic Sea, thereby influencing the productivity of several fish species (MacKenzie and Schiedek, 2007; Köster et al., 2016), and the resources that fisheries exploit. Growth of planktivorous species or life stages is also affected by climatic conditions that regulate zooplankton dynamics (Casini et al., 2011; Köster et al., 2016).

Climatic change is a plausible driver for the migration and occurrence of non-indigenous species, although there is little direct evidence during current climate change. Shipping has been identified as a major vector for the introduction of new marine species into the Baltic Sea ecosystem, through ballast water or attachment to hulls or elimination of physical barriers (e.g. through the construction of canals between water bodies; Ojaveer et al., 2017). However, a northward migration of terrestrial (Smith et al., 2008) and marine species, including fish, due to increasing temperature is documented and expected to continue (MacKenzie and Schiedek, 2007; Holopainen et al., 2016).

Climate change affects contaminants in the Baltic Sea through an array of processes, like partitioning between environmental phase-pairs such as air-water, air-aerosols, air-soil, air-vegetation, leading to a different distribution between environmental compartments (Macdonald et al., 2003). Atmospheric transport and air-water exchange can be influenced by changes in wind fields and wind speeds (Lamon et al., 2009; Kong et al., 2014). Changing

precipitation patterns influence chemical transport via atmospheric deposition (rain dissolution and scavenging of particles, Armitage et al., 2011) and runoff, transporting terrestrial organic carbon (Ripszam et al., 2015). As ice-cover of lakes and the sea decreases, more organic contaminants may volatilize to the atmosphere (Macdonald et al., 2003; Undeman et al., 2015).

Dumped military ammunition threaten the Baltic Sea in the future, as poisonous substances are expected to leak due to advanced corrosion of hulls and containers. This process may be affected by climate, as corrosion rates depend on temperature and oxygen, so that warming and good ventilation of dumping sites can be expected to enhance corrosion rates (Vanninen et al., 2020). This is an urgent problem since the location of the dumped military material is only partially known.

There is no evidence of degradation of marine litter or microplastics in the marine environment and no evident direct impact of climate change on this driver (Oberbeckmann and Labrenz, 2020). Societal decisions about the use of plastics, in part influenced by efforts to decarbonize, will very likely affect future plastic pollution more than climate change.

5 Comparison with the North Sea region

5.1 The North Sea region

Like the Baltic Sea basin, the North Sea region is both a precious natural environment and a place for settlement and commerce for millions of people, with a rich cultural heritage. The North Sea is one of the world's richest fishing grounds as well as one of the busiest seas with respect to shipping and infrastructure for oil and gas extraction, and of enormous economic value. In recent years the area has also become a major site for wind energy, with many large offshore wind farms.

As climate change is expected to have profound effects on North Sea ecosystems and economic development, an independent, voluntary, international team of scientists from across the region compiled the North Sea Region Climate Change Assessment (NOSCCA; Quante and Colijn, 2016). The NOSCCA approach is similar to BACC in format and intention. The assessment provides a comprehensive overview of all aspects of a changing climate, discussing a wide range of topics including past, current and future climate change, and climate-related changes in marine, terrestrial and freshwater ecosystems. It also explores the impact of climate change on some socioeconomic sectors, such as fisheries, agriculture, coastal zone management, coastal protection, urban climate, recreation/tourism, offshore activities/energy, and air pollution.

The North Sea is a semi-enclosed marginal sea of the North Atlantic Ocean, situated on the north-west European shelf. It opens widely into the Atlantic Ocean at its northern boundary, with a smaller connection to the Atlantic Ocean via the Dover Strait and English Channel in the south-west. To the east it connects to the Baltic Sea. The Kattegat, a transition zone between the North and Baltic seas, is located between the Skagerrak and the Danish straits. Comprehensive reviews of North Sea physical oceanography are provided by Otto et al. (1990), Rodhe

(1998) and Sündermann and Pohlmann (2011). Physical-chemical-biological interaction processes within the North Sea are reviewed by Rodhe et al. (2006) and Emeis et al. (2015), and a description of the North Sea marine ecosystem was compiled by McGlade (2002).

Among the most striking difference between the North and Baltic seas is the wide, direct opening of the North Sea to the North Eastern Atlantic, allowing free exchange of matter, heat and momentum between the two seas. As a result the North Sea water has a much higher salinity than the Baltic Sea. The North Sea dynamics are greatly influenced by tides, while Baltic Sea tides are much weaker than in the North Sea, where tidal amplitudes vary spatially from a few decimeters to several meters. In addition to the wind-driven circulation, which dominates the mean cyclonic current system, North Sea tidal currents show non-vanishing residual currents (due to nonlinear processes), which cannot be neglected. Tidal currents cause strong mixing. Low pressure systems often travel from the Atlantic with minimum blockage and cause strong storm surges, which are the greatest potential natural hazards for coastal communities in the North Sea region.

Only selected examples from NOSCCA will be presented here. In general, the North Sea region already experiences a changing climate and projections indicate that further, partly accelerating, changes are to be expected (warming of air and water, changing precipitation intensities and patterns, sea level rise, seawater acidification). Changes in ecosystems (marine, coastal, terrestrial) are observed, and are projected to strengthen, with a degree depending on the scenario. Observational as well as modelling studies have revealed a large natural variability in the North Sea region (from annual to multidecadal time scales), making it difficult to identify regional climate change signals and impacts for some parameters. Projecting regional climate change and impacts for the North Sea region is currently limited by the small number of regional coupled model runs available and the lack of consistent downscaling approaches, both for marine and terrestrial impacts. The wide spread in results from multi-model ensembles indicates the present uncertainty in the amplitude and spatial pattern of the projected changes in sea level, temperature, salinity and primary production. For moderate climate change, anthropogenic drivers such as changes in land use, agricultural practice, river flow management or pollutant emissions often seem more important for impacts on ecosystems than climate change.

5.2 A few selected and highly aggregated results from NOSCCA

Atmosphere: Observations reveal that the near-surface atmospheric temperature has increased everywhere in the North Sea region, especially in spring and in the north. The rise was faster over land than over the sea. Linear trends in the annual mean land temperature are about +0.39°C per decade for the period 1980–2010. Generally, more warm extremes and fewer cold ones were observed. A north-eastward shift in storm tracks was observed, in agreement with projections from climate models forced by increased greenhouse gas concentrations. Overall, precipitation has increased in the northern North Sea region and decreased in the south, summers have become warmer and drier and winters have become wetter. Heavy precipitation events have become more extreme. A marked further mean warming of 1.7–3.2°C is projected for the end of the 21st century (2071–2100, with respect to 1971–2000) for different scenarios (RCP4.5 and RCP8.5, respectively), with stronger warming in winter than in summer and particularly strong warming over southern Norway.

North Sea: There is strong evidence of surface warming in the North Sea, especially since the 1980s (Fig. 34). Warming is greatest in the south-east, exceeding 1°C since the end of the 19th century. Absolute mean sea level in the North Sea rose by about 1.6 mm year⁻¹ over the past 100–120 years, in agreement with the global rise. The North Sea is a sink for atmospheric carbon dioxide (CO₂); this uptake declined over the last decade, due to lower pH and warmer water. Models consistently project the surface water to warm further by the end of the century (by about 1–3°C; A1B scenario). Exact numbers are not given due to differences in spatial averaging and reference periods from published studies. Coherent findings from published climate change studies include an overall rise in sea level, an increase in OA and a decrease in primary production. Uncertainties are large for projected changes in extreme sea level and waves as well as for decreases in net primary production, which range from 1 to 36%.

Rivers: To date, no significant trends in response to climate change are apparent for most individual rivers discharging into the North Sea. Nevertheless, climate models project increased socioeconomically important risks for the region, due to more intense hydrological extremes in the North Sea region, such as flooding along rivers, droughts and water scarcity. The exposure and vulnerability of cities in the North Sea region to changes in extreme hydrometeorological and hydrological conditions are expected to increase, due to greater urban land use and rising urban populations.

Ecosystems: Long-term knowledge from exploitation of the North Sea indicates that climate affects marine biota in complex ways. Climate change influences the distribution of all taxa, but other factors (fishing, biological interactions) are also important. The distribution and abundance of many species have changed. Warm-water species have become more common and species richness has increased. Among coastal ecosystems, estuaries and most mainland marshes will survive sea-level rise, while back-barrier salt marshes with lower suspended sediment concentrations and tidal ranges are probably more vulnerable. Plant and animal communities can suffer habitat loss in dunes and salt marshes through high wave energy, and are affected by changes in temperature and precipitation and by atmospheric deposition of nitrogen. Lakes in the North Sea region have experienced a range of physical, chemical and biological changes due to climatic drivers over past decades. Lake temperatures have increased, ice-cover duration has decreased. For terrestrial ecosystems there is strong empirical evidence of changes in phenology in many plant and animal taxa and northward range expansions of mobile heat-loving animals. Climate change projections and effect studies suggested a northward shift of vegetation zones, with terrestrial net primary production likely to increase in the North Sea region, due to warmer conditions and longer growing seasons.

Socioeconomic effects: The assessments of climate change effects on the different socioeconomic sectors in the North Sea region find that adaptation measures are essential for all of them, e.g. for coastal protection and in agriculture. For North Sea fisheries, the rapid temperature rise is already being felt in terms of shifts in species distribution and variability in stock recruitment. In agriculture an increased risk of summer drought and associated effects will be a challenge, particularly in the South. In general, extreme weather events are likely to more often severely disrupt crop production. Offshore and onshore activities in the North Sea energy sector (dominated by

oil, gas and wind) are highly vulnerable to extreme weather events, in terms of extreme wave heights, storms and storm surges. All coastal countries around the North Sea with areas vulnerable to flooding by storm surges are preparing for the challenges expected due to climate change, but coastal protection strategies differ widely from country to country. Due to the inadequate knowledge about the extent and timing of climate-driven impacts, current coastal zone adaptation plans focus on no-regret measures.

5.3 Some differences in climate change effects between the North Sea and Baltic Sea

Many of the climate change signals in the Baltic and North Seas show similar behaviours and trends. But there are also some notable differences between the two regions, which are listed below. They are based on findings reported in the appropriate chapters of the recent assessments BACC II (BACC II Author Team, 2015) and NOSCCA (Quante and Colijn, 2016).

- In recent decades, the surface air temperature in the Baltic Sea and North Sea regions rose in a similar way, on the order of 1 °C in the past century. Projections of the surface air temperature as obtained by EURO-CORDEX downscaling for a moderate scenario (RCP4.5) indicate a stronger winter and spring warming (> 1 °C) at the end of the century (2071-2100) relative to present day (1971-2000) for most parts of the Baltic Sea region than for the western part of the North Sea region. In the summer and autumn months the projected warming is at the same level.
- The North Sea is vigorously ventilated by the Atlantic (overturning time ~1 to 4 years). Therefore, climate change signals from the Atlantic are rapidly transferred to the North Sea, while climate change in the North Sea can be expected to be damped by the large thermal inertia of the Atlantic Ocean. By contrast, the Baltic Sea is more prone to changes in mean meteorological conditions as its connection to the World Ocean is very narrow.
- Projected changes in seasonal mean precipitation show a distinctive difference between the two sea regions for the summer (JJA) and autumn months (SON). In the Baltic Sea region the mean precipitation for a RCP4.5 scenario is projected to increase for most land areas (5 to 25%), whereas no noticeable change (5 to -5%) is projected along the western and southern shores of the North Sea region. However, most recent scenario simulations do not suggest an increase of summer precipitation over the southern Baltic Sea region anymore (Section 3.3.1.4; Christensen et al., 2021).
- SST is currently rising and projected to rise further for both sea areas, but the spatial pattern of the SST increase is different. In the southern North Sea SST rises more than in the northern North Sea, while SST warming trends are higher in the north-eastern part of the Baltic Sea (Bothnian Sea and Gulf of Finland) than in the southern part. These spatial differences are explained by water depth (North Sea) and the ice-albedo feedback (Baltic Sea). In addition, the northern North Sea is affected by Atlantic water inflow at the western side of the Norwegian trench.
- The coastal regions of the North Sea experience increases in both mean sea level (MSL, as measured by satellites) and relative mean sea level (RMSL, as measured by tide gauges). Trends in RMSL vary significantly across the North Sea region due to the influence of vertical land movement (uplift in northern Scotland, Norway and Denmark, and subsidence elsewhere). But the trend of RMSL is still positive everywhere in the North Sea coasts. In contrast, sea levels relative to land along the northern Baltic Sea

coast are sinking because land levels continue rising, due to post-glacial rebound since the last ice age. The northern Baltic Sea will experience considerable land rise also in future. As a result, the sea level will probably continue to decrease relative to land in this region. As positive trends in RMSL are more relevant for coastal protection, all countries around the North Sea with coastal areas vulnerable to flooding due to storm surges face similar challenges, while in the Baltic Sea region coastal protection is of greater concern for the countries in the south.

- The frequency of sea ice occurrence in the North Sea has decreased since about 1961, with a similar development in the western Baltic Sea. In contrast, ice still forms in the northern Baltic Sea, where it will remain a prominent feature for many years, covering about 50 to 200 x 10³ km², with high interannual variability, even though for the 21st century a linear trend of 2% decrease per decade was reported.

6 Knowledge gaps and research needs

Knowledge gaps and research needs have been intensively discussed within the grand challenge working groups of Baltic Earth and are summarized by the BEARs (Lehmann et al., 2021; Kuliński et al., 2021; Rutgersson et al., 2021; Weisse et al., 2021; Christensen et al., 2021; Gröger et al., 2021a; Meier et al., 2021a; Viitasalo and Bonsdorff, 2021; Reckermann et al., 2021).

In summary, we conclude that the processes that control the variability of salinity in the Baltic Sea and its entire water and energy cycles are still not fully understood (Lehmann et al., 2021). The time-dependence of the haline stratification and its links to climate change are in special need of further study. Salinity dynamics is important for its dominant role in stratification, concerning both mixing conditions and ecosystem composition and functioning. The environmental and biological factors favoring certain biogeochemical pathways through complex interactions, the pools of dissolved organic matter, and sediment biogeochemical processes are poorly understood (Kuliński et al., 2021). Although initial studies on the coastal filter capacity have been made, coastal zone models for the entire Baltic Sea and an overall estimate of bioavailable nutrients and carbon loads from land to the open sea do not exist (Kuliński et al., 2021). Considering the large internal variability, investigations of changes in extremes are limited because high-resolution observational time series are too short and model ensembles too small (Rutgersson et al., 2021). Global mean sea level rise, land uplift and wind field changes control sea level of the Baltic. However, the future evolution of these drivers, which are needed for projections, is rather uncertain (Weisse et al., 2021). Furthermore, databases for coastline changes and erosion and basin-scale models of coastal change under sea-level rise do not exist (Weisse et al., 2021).

Fully coupled regional ESMs for the Baltic Sea including the various compartments of the Earth system, atmosphere, land, ocean, sea ice, waves, terrestrial and marine ecosystems are under development but are not yet available for dynamical downscaling (Gröger et al., 2021a). The numerical estimation of water and energy cycles suffers from both model deficiencies and natural variability. For climate projections, even if large ensembles of high-resolution regional atmosphere models are becoming increasingly available, the coverage of the underlying global climate model ensembles is still small implying that detailed conclusions on uncertainty and/or robustness

in details of future climate change and its impacts cannot easily be drawn. In addition, only one ensemble with 22 members utilized a coupled atmosphere-ice-ocean regional model (Christensen et al., 2021). Also Baltic Sea ecosystem model ensembles have had too few members to address well the spread related to the large multidecadal variability in the ocean (Meier et al., 2021a). Furthermore, the global sea level rise needs to be considered when making salinity projections which is rather uncertain (Meier et al., 2021b).

The large inherent uncertainty in future projections of salinity fundamentally affects the projections of the marine ecosystem (Viitasalo and Bonsdorff, 2021). The response of food web interactions to climate change is largely unknown. The uncertainties of scenario simulations with coupled physical-biogeochemical ocean models were discussed by Meier et al. (2018a; 2019b; 2021b). They found that in addition to natural variability the largest uncertainties are caused by (i) poorly known current bioavailable nutrient inputs from land and atmosphere and yet to be determined future inputs, (ii) uncertainties of models including global sea level rise, and (iii) poorly known long-term future greenhouse gas emissions.

Finally, the regional Earth system is driven by multiple drivers, of which climate change is just one. Multi-driver studies are just beginning to be made and only a few have yet been published (Reckermann et al., 2021).

In the following, we list a few selected knowledge gaps related to the variables addressed by this study.

6.1 Large-scale atmospheric circulation

The interactions between atmospheric modes of variability of importance for the Baltic Sea region are still not well known. For instance, while climate models are able to simulate the main features of the NAO, the frequency of blocking over the Euro-Atlantic sector is still underestimated (IPCC, 2014b). Since observational records are relatively short, our understanding of the AMO and its possible changes depends largely on models, and these cannot be reliably evaluated for time scales longer than the AMO period (Knight, 2009). However, while possible changes in these climate phenomena do contribute to the inherent uncertainty in near-term climate projections, they are not the main driver of the projected warming over Europe by the end of the century (Cattiaux et al., 2013; IPCC, 2014b).

6.2 Air temperature

Air temperature and its extremes are to a large extent determined by the large-scale atmospheric circulation patterns. There is limited knowledge primarily concerning changes in these circulation patterns in a changing climate, as mirrored by climate model discrepancies.

Furthermore, the strong dependence of even local temperature changes on the evolution of greenhouse gas emissions and the feedbacks that determine the global climate sensitivity deserve attention. Another uncertainty, of unknown importance, is the extent to which larger-than-expected decreases in the AMOC could potentially counteract the effects of global warming in northern Europe. As shown by the IPCC (2014b, their Fig. 12.9), there in fact was one model with a cooling of northern Europe in the CMIP5 ensemble. The recent suggestion that the

AMOC may be more sensitive to anthropogenic climate change than current climate models indicate may also be relevant for the Baltic Sea region (Boers, 2021).

Nevertheless, the heat cycle of the Baltic Sea region is probably better understood than the water cycle.

6.3 Solar radiation and cloudiness

Multidecadal variations in surface solar radiation (SSR) are generally not well captured by current climate model simulations (Allen et al., 2013; Storelvmo et al., 2018). The extent to which the observed variations in SSR are caused by natural variation in cloudiness induced by atmospheric dynamic variability (Stanhill et al., 2014; Parding et al., 2014), or by anthropogenic aerosol emissions (Wild, 2012; Ruckstuhl et al., 2008; Philipona et al., 2009; Storelvmo et al., 2018), or perhaps additional causes, is not understood. Future cloudiness trends in global and regional models differ in their sign (Bartók et al., 2017). Most RCM scenario simulations lack time varying aerosol forcing (Boé et al., 2020b).

6.4 Precipitation

Even if climate scenarios are becoming more frequent and there is now a growing ensemble of relatively high-resolution regional climate scenarios for Europe, they still represent only a subset of the global climate model projections assessed by the IPCC. This means that the uncertainties of future climate change in the Baltic Sea region are not fully captured at the horizontal resolution needed for detailed studies of climate change effects in the region (Christensen et al., 2021). Very high-resolution so called “convective-permitting” climate models operating at grid spacing of 1-3 km are lacking for the Baltic Sea region. In other regions, such models have better agreed with observations of precipitation extremes and sometimes also given a larger climate change signal than the more traditional “high-resolution” models operating at c. 10 km grid spacing (Christensen et al., 2021). Land use change and cover, including changes in forests, can induce both local and downwind precipitation change (Meier et al., 2021c), and need to be included in projections.

6.5 Wind

Historical wind measurements suffer from inhomogeneity and records too short for detecting changes, considering the large internal variability in the Baltic Sea region. Projected changes are not robust among the few available downscaled ESMs.

6.6 Air pollution

The spatially and time resolved air quality status of a region is often assessed by means of model systems, typically with emission, meteorological and chemistry transport submodels. These model systems, used for the calculation of atmospheric concentrations and deposition of pollutants, need further developments and validation. Uncertainties are often connected to the emission segment of the modelling chain. Improvements of the implemented time profiles for the different emission sectors are especially necessary (Matthias et al., 2018). For projections of air quality with climate change models, more work is needed to establish a set of emission scenarios for air pollutants consistent with regional socioeconomic pathways, like those developed by Zandersen et al.

(2019). The shipping sector is currently a considerable source of air pollution in the Baltic Sea region. More research and development is needed on new fuel types and emission factors for air pollutants, relevant for politically and technologically driven abatement measures. To better address exposure and health impacts of shipping emissions more studies are required like those of Ramacher et al. (2019) and Barregard et al. (2019), especially at the harbour and city scale. Better knowledge and reduced uncertainties will improve quantification of air pollution as part of the environmental imprint of shipping in the Baltic Sea region, as developed by Moldanová et al. (2021).

6.7 River discharge

Precipitation from regional atmosphere models is biased and the bias correction methods applied for hydrological modeling affect the sensitivity of hydrological models to climate change (Donnelly et al., 2014). Natural variability and model uncertainties may explain the large spread in current river discharge projections (Roudier et al., 2016; Donnelly et al., 2017). The values of the parameters of a hydrological model are normally found through calibration against historical data and are always associated with inaccuracies. These inaccuracies will translate into uncertainty in the projected changes.

6.8 Nutrient inputs from land

The time scales for exchange of the nutrient pools in soils are not well known (McCrackin et al., 2018). Long-term observations do not exist. Future projections of river discharge and nutrient inputs in the Baltic Sea drainage basin agree on key aspects (e.g. increased annual discharge), but also highlight the uncertainty of the projections. To improve assessments, studies should be designed to allow explicit semi-quantitative comparisons of the effects of the incorporated change factors, e.g. climate, land management, policy. In the case of nitrogen inputs, the effect of changes in anthropogenic atmospheric deposition should also be included in future projections.

6.9 Terrestrial biosphere

Terrestrial ecosystems in the Baltic Sea region are governed by human activities, both changes in climate due to anthropogenic climate forcing and anthropogenic changes in land use and land cover. In return, terrestrial ecosystems affect climate by altering the composition and the energy and water cycles of the atmosphere. Biophysical interactions between the land surface and the atmosphere have been incorporated into regional ESMs, in order to assess the impacts of changes in land use and land cover on regional climate and terrestrial ecosystems. Still, biogeochemical processes related to the carbon cycle are lacking, as are explicit forest management actions (Lindeskog et al., 2021), while explicit descriptions of some disturbances (e.g. wildfires, major storms, insect attacks) are under development in ESMs. Only when all these interactions are incorporated can the effects of national or international (e.g. in the European Union) climate policies on regional climate and terrestrial ecosystems be fully assessed for compliance with the goals of the Paris Agreement.

6.10 Snow

A general decrease in snow-cover duration in the Baltic Sea region is well documented, especially for the southern part. Changes in snow depth due to climate warming are much more unclear. Some evidence of increasing snow

depth in recent decades have been reported from the northern part of the study region and from mountainous areas. However, these increases are not projected to continue, according to climate model projections. Whether or not there is a discrepancy between the observed and projected trends is not known.

Changes in sea-effect snowfall events during present climate are unknown.

6.11 Glaciers

It is presently not known how glacier-fed lakes react to competing environmental drivers, such as the general Arctic warming, and the simultaneous warming-triggered lake cooling caused by increased inflow of cold glacier meltwater, potentially carrying high sediment, nutrient, and organic matter loads. Understanding changing lake thermal regimes and vertical mixing dynamics as well as timing and duration of seasonal ice cover is important because ecological, biological, chemical processes, including carbon-cycling, will be affected (Lundin et al., 2015; Smol et al., 2005; Jansen et al., 2019). Since Scandinavian glaciers are predicted to decline 80% in volume by 2100 under RCP8.5, Scandinavian glacier-fed lakes could be used as natural observatories, where changes in processes, timescales, and effects in response to competing drivers can be studied before they occur at other glacial lake sites, where glaciers melt more slowly (Kirchner et al., 2021).

6.12 Permafrost

Thawing permafrost peatlands may potentially release large amounts of organic matter, nutrients and greenhouse gases to aquatic systems locally, but the timing and magnitude of such releases remain highly uncertain.

6.13 Sea ice

While the extent of the sea ice cover is well observed, observations of ice thickness are scarce. Ice thickness is regularly monitored only at a few coastal sites with fast ice. Long records of the various ice classes, such as ridged ice, do not exist. Sea ice models do not represent sea ice classes correctly. Since the last assessment by the BACC II Author Team (2015) only two new scenario simulation studies on sea ice were published (Luomaranta et al., 2014; Höglund et al., 2017).

6.14 Lake ice

Research is required to better understand the reasons for regional and temporal differences in the patterns of change in lake ice phenology and its relationship to large-scale climatic forcing. There is a need to better understand how loss of lake ice cover modifies gas exchange between lake and atmosphere, mixing of the water column, biogeochemical cycling, and ecosystem structure and function. The socioeconomic and cultural importance of winter ice also deserves further research.

6.15 Water temperature

The causes of the pronounced natural variability of Baltic Sea temperature and its connection to large-scale patterns of climate variability are not well known. The occurrence of marine heat waves is projected to increase. However, only a few studies of their impacts on the marine ecosystem exist. Furthermore, SST trends also depend on coastal

upwelling, which affects large areas of the Baltic Sea surface (Lehmann et al., 2012; Dutheil et al., 2021). Projected changes in upwelling are, however, very uncertain (Meier et al., 2021a).

6.16 Salinity and saltwater inflows

Salinity change depends on wind, river discharge, net precipitation over the sea and global sea level rise. Due to considerable uncertainty in all drivers and the different signs in the response of salinity to these drivers, the relative uncertainty in salinity projections is large, and larger ensembles of scenario simulations are needed (Meier et al., 2021b). This knowledge gap is also associated with the uncertainty of whether saltwater inflows from the North Sea will change (Schimanke et al., 2014). As salinity is a very important variable for the circulation in the Baltic Sea and for the marine ecosystem, projections for the Baltic Sea salinity are a priority.

6.17 Stratification and overturning circulation

Stratification depends on mixing as well as on gradients in water temperature and salinity, making changes in stratification highly uncertain. Mixing processes such as thermal and haline convection, entrainment, double diffusive convection or boundary mixing are not fully understood (Holtermann et al., 2012; 2017; Umlauf et al., 2018). Initial results on the sensitivity of the vertical overturning circulation rely on model studies only (Placke et al., 2021). Hence, more measurements on the fine-structure of horizontal and vertical turbulence are needed (Reissmann et al., 2009).

6.18 Sea level

The regional variability of processes which drive sea-level changes, along with their uncertainties and relative importance over different timescales, display long-term developments that still require an explanation and are a challenge to planning by coastal communities (Hamlington et al., 2020). For instance, the annual cycle in Baltic Sea mean sea level (winter maxima minus spring minima) shows a basin-wide widening in the period 1800-2000 (Hünicke and Zorita, 2008). The precise mechanisms responsible for this effect are not yet completely understood, although it seems strongly controlled by atmospheric forcing (Barbosa and Donner, 2016). Furthermore, at the longer time-scales relevant for anthropogenic climate change, Baltic Sea and North Atlantic sea levels are strongly affected by whether warming is allowed to proceed to the point of destabilising Antarctic ice sheets. Current estimates are mostly based on heuristic expert knowledge, as models are still under development. This is probably the largest knowledge gap affecting projections of future Baltic sea-level rise (Bamber et al., 2019). Finally, long-term relative sea level trends are strongly affected by the vertical land movement due to glacial isostatic adjustment. This can be as large as, or even larger, than global sea-level rise. Currently, it is estimated from relatively short GPS measurements and from geo-elastic models. Both are inaccurate, as point GPS measurements are strongly affected by other geological and anthropogenic effects on vertical land velocities and results from model geo-elastic models are often revised (Weisse et al., 2021). In addition, the glacial isostatic adjustment may affect the flow intensity of river runoff into the northern Baltic Sea (coastal regions rising relative to inland regions), the effects of which, e.g. on salinity and water levels, have not been explored.

6.19 Waves

The lack of long-term instrumental wave measurements and gaps in the data due to the ice season complicate the analysis of extreme values. Although wave hindcasts provide a good alternative, the accuracy naturally does not match that of measured data. Furthermore, Björkqvist et al. (2020) showed that the calculation of return periods of extreme events may depend on the sampling frequency. Adding sampling variability typical for in-situ measurements to simulated hindcast data, will result in consistently shorter estimates of return periods for high significant wave heights than using the original hindcast data.

6.20 Sedimentation and coastal erosion

We lack a comprehensive understanding of alongshore sediment transport and its associated spatial and temporal variability along the Baltic Sea coast. In general, an eastward transport dominates along most of the southern Baltic Sea coast due to the prevailing westerly winds. However, the intensity of secondary transport induced by easterly and northerly winds is much less understood. Its combination with storm surges will expose sand dunes and cliffs to the greatest erosional impact, further complicating understanding (Musielak et al., 2017). Due to the orientation of the coastline, transport along some parts of the Baltic Sea coastline is very sensitive to the angle of incidence of the waves. For example, the incidence angle of westerly wind-waves at the western part of the Wolin Island in Poland (Dudzińska-Nowak, 2017) and the coast of Lithuania and Latvia (Soomere et al., 2017) is very small and even a slight change in the wind direction (e.g. by 10 degrees) could lead to a reversal of the direction of alongshore transport. Coastline changes at these sections vary greatly, and will hence be extremely sensitive to future changes in wind-wave climate (Viška and Soomere, 2013). Another knowledge gap in understanding coastal erosion in response to future climate change concerns the impact of water levels and the submergence of the beach. Water level plays a key role in dune toe erosion and also limits aeolian sand transport on the beach. The relationship between the intensity of the forcing (wave energy, run-up) and the morphological response (erosion at the beach and dunes) during storms is not straightforward (Dudzińska-Nowak, 2017; Zhang et al., 2017). At some sites (e.g. Miedzyzdroje in Poland), dune erosion is well correlated with maximum storm surge level and storm frequency, but at others (e.g. Swinoujście), the beach morphology is more important in determining the effect of erosion than the storm surge level.

6.21 Oxygen and nutrients

There are significant knowledge gaps related to the identification and quantification of oxygen sinks and sources in the Baltic Sea. In particular, more understanding is required on the dynamics of seawater inflows from the North Sea, the role of mixing processes in the ventilation of the deep water, rates of oxygen consumption in water column and sediments and how they depend on climate change (Kulinski et al., 2021). Knowledge gaps also exist concerning the transport and transformations of DOM (including terrestrial DOM) and better quantification of the processes occurring in the microbial loop is needed to understand the nutrient (but also C and O) dynamics in the Baltic Sea.

The direct effects of climate change are likely to be detectable first in the coastal zone, e.g. indicated by increasing seasonal hypoxia due to warming. However, long-term records from the coastal zone are rare. More important

could be the intensification of the proposed hypoxia-related “vicious circle” in the Baltic proper, due to the warming of both surface and deep-water layers in the Baltic proper (Savchuk, 2018; Meier et al., 2018b). The consequent expansion of cyanobacteria blooms and increased nitrogen fixation in the Baltic proper and neighboring basins could further counteract nitrogen load reductions and maintain hypoxia, with all its detrimental effects. However, there are still no biogeochemical and ecosystem models capable of producing reliable long-term scenario simulations of these processes, with sufficient confidence and precision (see Meier et al., 2018a; Meier et al., 2019b).

6.22 Marine CO₂ system

Due to the high spatial and temporal variability of air-sea carbon fluxes, it is not known whether the Baltic Sea as a whole is a net sink or a net source of CO₂. The source of the alkalinity increase observed in the Baltic Sea is still unclear. Plausible hypotheses indicate increased weathering in the catchment and processes related to anoxic remineralization of organic matter. There is high uncertainty in quantifying sediment/water fluxes of C, N and P, which are important bottlenecks for understanding the dynamics of the marine CO₂ system and the C, N, P and O₂ cycling generally, especially in the deep water layers. The lack of system understanding is particularly evident in the Bothnian Sea and Bothnian Bay. Fransner et al. (2018) suggested that non-Redfieldian stoichiometry in phytoplankton production could explain pCO₂ fields in these sub-basins, but confirmation by observations is still lacking.

6.23 Marine biosphere

6.23.1 Lower trophic levels

The summer cyanobacteria bloom in the Baltic proper, and increasingly in recent years in the Bothnian Sea, is considered one of the main problems of Baltic Sea eutrophication, and the nitrogen fixation it carries out is an important process in Baltic ecosystem models (Munkes et al., 2021). It has long been considered limited by the availability of phosphorus (Larsson et al., 1985; Granéli et al., 1990). It is therefore remarkable that it is not possible to predict inter-annual variations in cyanobacteria blooms observed by satellites from water chemistry (Kahru et al., 2020; Hieronymus et al., 2021).

There are significant knowledge gaps related to the quantification of nitrogen fixation and the fate of the fixed nitrogen in the Baltic Sea pelagic zone. Direct nitrogen fixation measurements were until recently dogged by method problems, and even if these are now hopefully largely resolved (Klawonn et al., 2015), the enormous patchiness of cyanobacteria blooms remains a huge problem. The alternative approach of directly measuring the increase in total combined nitrogen during the bloom (Larsson et al., 2001) requires very high precision, also suffers from patchiness problems (Rolff et al., 2007), and has not been much used. Finally, the amount of nitrogen fixed can be estimated by modelling, based on uptake of CO₂ or phosphorus and assuming a Redfield N:P or C:N ratio. This theoretically highly attractive approach (Eggert and Schneider, 2015) is hampered by the possibility of non-Redfieldian ratios, and has made some biologists skeptical by predicting high nitrogen fixation in spring, when there are not sufficient known nitrogen-fixing autotrophs in the water to carry out this nitrogen fixation.

While total nitrogen in the water column clearly increases during the summer cyanobacterial bloom, just a couple of months later this increase seems largely to have disappeared, even though sediment traps find little evidence that nitrogen has settled out of the upper mixed layer. Sediment trap measurements might be gross underestimates, or there are unidentified sites of denitrification or other overlooked nitrogen sinks in the water column. Nitrogen fixation is a central process in Baltic ecosystem models, and better observationally based estimates of processes in the nitrogen cycle are required for assessing their credibility (Munkes et al., 2021).

6.23.2 Marine mammals

There is a great need for further research on the effects of climate change on marine mammals, especially on the critically endangered Baltic proper harbour porpoise as well as the Baltic ringed seal, given the multiple threats and cumulative impacts on these populations. Seal and porpoise foraging distribution and the relation of seals to haul-out sites is not well known. The requirement of sea ice for successful breeding of ringed seals has not been sufficiently assessed. Land-breeding of grey seals is not monitored regularly in most Baltic states. The effects of interspecific competition on distributions are not known. Range contraction can be conceptualized as three stages (Bates et al., 2014): performance decline, population decrease and local extinction, all of which should be studied. For example, studies on performance decline, such as physiological conditions that reduce reproductive potential (Helle, 1980; Jüssi et al., 2008; Kauhala et al., 2017; Kauhala et al., 2019) are important (Bates et al., 2014). Breeding success of Baltic Sea ringed seals in normal winters is poorly known, as the lairs in pack ice snowdrifts are rarely found. Likewise, observations of the effects of poor ice-conditions on breeding success of ringed seals in mild winters are very limited, but the lack of protection from breeding lairs against harsh weather and predators is assumed to be highly negative.

6.23.3 Waterbirds

The complex interaction between many primary parameters affected by climate change makes it hard to identify which environmental changes are actually causing changes in waterbird populations. It is currently not known in detail how shifts in distribution and timing of migration match the availability and quality of food, and thus the importance of potential temporal mismatches between food availability and requirements is unknown. In addition, changes in waterbird distribution are likely to alter inter- and intraspecific competition. Resolving these issues requires investigation of effects at other levels of the food web (e.g. loss of bivalves from areas of reduced salinity, species and size-class composition of fish communities) and their consequences for waterbirds. So far, knowledge of climate change effects on waterbirds in the Baltic Sea are mostly restricted to ducks (including diving and dabbling ducks), with much less known for other quantitatively important components of the waterbird community, i.e. divers, grebes, waders, gulls and auks. Interactions between fish and piscivorous waterbirds in particular need more attention. Responses to climate change are likely to vary between waterbird species and groups. There is still little information on which species are mostly affected (negatively or positively) by changes in climatic conditions and the uncertainty is therefore large on how species in future waterbird assemblages will interact and the consequences for the functioning of the Baltic Sea. To gain a better understanding on how single species (or groups with similar ecology, often closely-related) will respond to climate change is critical for projecting effects of climate change on waterbirds around the Baltic Sea.

6.23.4 Marine food webs

Some changes observed in marine food webs have been partly attributed to warming, brightening and sea-ice decline on long time-scales. Other drivers, such as eutrophication or fisheries, may however predominate and many records are too short to allow attributing the observed changes to climate change. Although effects of warming, OA and dissolved organic matter on some ecosystem functions have been identified in mesocosm experiments, changing food-web interactions are still impossible to project. It is, however, important to include the marine biosphere in management-strategies for tackling the complex interactive aspects of climate change-related effects on the marine ecosystem and human adaptations to them (Andersson et al., 2015; Stenseth et al., 2020).

6.24 Summary

The following gaps in knowledge are rated as the most serious. Overall, changes in the heat cycle of the Baltic Sea region are better understood than changes in the water, momentum or carbon cycles. Effects of climate change induced warming on the latter three cycles are less clear than the effect on the terrestrial and marine heat cycles including the cryosphere (Fig. 35). The uncertainty in salinity projections substantially limits our understanding of the marine ecosystem response to anthropogenic climate change. Furthermore, detected trends in observational records are often caused by internal variability, e.g. in storms, extreme sea level, rather than anthropogenic climate change because many records are too short. The response of the biosphere to climate change is highly uncertain because of unknown food-web interactions.

7 Key messages

The following lists selected key messages from this assessment that either confirm the conclusions of previous assessments or are novel (marked with NEW). The estimated level of confidence based upon agreement and evidence (see Section 2.3) of each key message refers to whether a systematic change in the considered variable was detected and attributed to climate change. Climate change is here defined as the change in climate due to human impact only (BACC II Author Team, 2015; see Section 2.1). Key messages referring to observed or simulated changes in the Baltic Sea region caused by other drivers than climate change (e.g. afforestation, eutrophication, fisheries, etc.) are not classified by a confidence level. A summary of all key messages related to climate change is presented in Table 15 and Figure 35.

7.1 Past climate changes

- Large-scale circulation: The AMO has undergone frequency changes, but its influence on climate variability in the Baltic Sea region remained similar, independent of the dominant frequency [NEW].
- Air temperature: During the Holocene, the Baltic Sea region experienced periods as warm as the 20th century, such as the Mid-Holocene Optimum and the Medieval Warm Period. The implied rate of change was, however, much slower than the present. The past warming signal was regionally markedly heterogeneous, mostly along a west-east gradient [NEW].
- Oxygen: The previous warm periods were accompanied by oxygen deficiency in the deeper waters of the Baltic Sea, which cannot be attributed to eutrophication and was likely a result of climate forcing [NEW].

7.2 Present climate changes

- Large-scale atmospheric circulation: Systematic changes in large-scale atmospheric circulation related to climate change could not be detected [low confidence]. The AMO is an important driver of climate variability in the Baltic Sea region, affecting *inter alia* the correlation of regional climate variables with the NAO.
- Air temperature: Linear trends of the annual mean temperature anomalies during 1878–2020 were +0.10 °C decade⁻¹ in the Baltic Sea region [high confidence]. This is larger than the global mean temperature trend and slightly larger than estimated in the earlier BACC reports [NEW]. The warm spell duration index has increased during 1950–2018 [medium confidence]. Statistically significant decreases in winter cold spell duration index across the period 1979–2013 have been widespread in Norway and Sweden, but less prevalent in eastern Finland, while changes in summer cold spells have been small in general [medium confidence].
- Solar radiation and cloudiness: Various satellite data products suggest a small but robust decline in cloudiness over the Baltic Sea region since the 1980s [low confidence, NEW]. However, whether this signal is an indicator of a changing climate or due to internal variability is unknown.
- Precipitation: Since 1950, annual mean precipitation has generally increased in the northern part of the Baltic Sea region. There is some evidence of a long-term trend during 1950–2018 [low confidence]. However, long-term records suffer from inhomogeneity due to the increasing number of rain gauges. Frequency and intensity of heavy precipitation events have increased [medium confidence]. Drought frequency has increased across southern Europe and most of central Europe since 1950, but decreased in many parts of northern Europe [low confidence].
- Wind: Owing to the large internal variability, it is unclear whether there is an overall trend in mean wind speed. There has been an increase in the number of deep cyclones over central and northern Europe since the late 1950s, but no evidence for a long-term trend [low confidence].
- Air pollution: The influence of climate change on air pollution is small and undetectable, given the dominance of other human activities [low confidence]. Land-based emissions are declining due to emission control measures, but some emissions from the shipping sector may be increasing.
- River discharge: For the period 1900–2008, no trend in total river discharge was found, but there was a pronounced 30-year variability. Data for some rivers in the northern Baltic Sea catchment indicate a long-term positive trend during 1921–2004, but the confidence in these reconstructions is low. Since the 1970s, the total river winter discharge is increasing, perhaps due to warming or river regulations [low confidence]. Due to earlier snow-melt, driven by temperature increases in the region and a decreasing frequency of arctic air mass advection, high flow events in the Baltic Sea region occurred about a month earlier. In Sweden, trends in the magnitude of high flow events over the past 100 years are not statistically significant [low confidence, NEW].
- Riverine nutrient loads: The effect of changing climate on riverine nutrient loads is small and not detectable [low confidence].

- Terrestrial biosphere: Combining all vegetation types in the entire Baltic Sea region, satellite observations suggest an advancement of the growing season by 0.30 day year⁻¹ over the period 2000-2016. The most important driver of the advancement of the growing season is spring mean temperature, with an advancement rate of 2.47 day °C⁻¹ of spring warming [medium confidence, NEW]. Observations and model results suggest cooling trends in daily minimum and warming trends in daily maximum temperatures in response to deforestation, and the opposite tendencies for afforestation. [NEW]
- Snow: The decrease in snow cover has accelerated in recent decades, except in the mountain areas and the north-eastern part of the Baltic Sea region [high confidence, NEW]. On average, the number of days with snow cover has declined by 3–5 days per decade [high confidence]. Mean and maximum snow depth has also decreased, most clearly in the southern and central part of the region [high confidence]. Whether sea-effect snowfall events have changed is unknown [low confidence].
- Glaciers: Inventories of all Scandinavian glaciers, available only since 2006, show that they have lost 20 Gt of ice (~8% of their total mass) during 2006-2015. Atmospheric warming is very likely the primary driver of glacier mass loss [high confidence]. [NEW]
- Permafrost: Recent warming has caused losses of over 20% of the original 6200 km² of permafrost in the Baltic Sea catchment area during 1997-2018 [medium confidence, NEW].
- Sea ice: Long-term decreases in sea ice in the Baltic Sea have exceeded the large natural climatological variability and can only be attributed to global climate change [high confidence]. In addition, unprecedented mild ice seasons have occurred in the last ten years, and 100-year trends in sea ice cover showed an accelerated decline in 1921-2020 compared to 1910-2011 [high confidence, NEW].
- Lake ice: Warming in the Baltic Sea catchment during recent decades has resulted in earlier ice break-up, later freeze-up, and hence shorter ice cover duration on the lakes in the region. [high confidence, NEW]
- Water temperature: Monitoring data, satellite data and model-based historical reconstructions indicate an increase in annual mean SST averaged over the Baltic Sea of 0.4–0.6 °C decade⁻¹ or ~1–2 °C since the 1980s [high confidence]. During 1856–2005, reconstructed SSTs increased by 0.03 and 0.06 °C decade⁻¹ in northeastern and southwestern areas, respectively. Hence, without excluding internal variability, recent warming trends have accelerated tenfold [NEW]. Long-term measurements at Tvärminne, at the northern coast of the Gulf of Finland, indicate that marine heat waves have increased since 1926 [low confidence].
- Salinity and saltwater inflows: The record of major Baltic inflows (MBIs) has been revised and the earlier reported decreasing trend is now seen as artifactual. On centennial time-scales, there are no statistically significant trends in salinity averaged over the Baltic Sea (1920-2008) or in MBIs (1887-2017), but pronounced multidecadal variability, with a period of about 30 years. Model results suggested that a decade of decreasing salinity, like the 1983-1992 stagnation, happens about once a century due to natural variability. Due to increased river runoff in the northern catchment, the North-South gradient in sea surface salinity likely increased in 1920–2004 [low confidence, NEW].
- Stratification and overturning circulation: No long-term trend in stratification was detected, but during 1982-2016 stratification increased in most of the Baltic Sea, with the seasonal thermocline and the

perennial halocline strengthening by 0.33–0.39 and 0.70–0.88 kg m⁻³, respectively [low confidence, NEW].

- Sea level: Since 1886 the mean sea level in the Baltic Sea relative to the geoid has increased by about 1–2 mm per year, similar to the global mean rate [high confidence]. However, in the northern Baltic Sea rapid land uplift causes a relative sea level decrease [high confidence]. Although an acceleration of the mean sea level rise at individual stations could not yet be detected, the all-station-average-record showed an almost statistically significant acceleration [medium confidence, NEW]. Basin-wide, no statistically significant, long-term changes in extreme sea levels relative to the mean sea level of the Baltic Sea could be documented [low confidence, NEW].
- Waves: Wave hindcasts and observations are too short for studies of climate-relevant trends [low confidence].
- Sedimentation and coastal erosion: The dominance of mobile sediments makes the southern and eastern coasts more vulnerable to wind-wave induced transport than other Baltic Sea coasts. Prevailing westerly winds lead to mainly west-east sediment transport and an alternation of glacial till cliffs (sources), sandy beaches and spits (sinks). No statistically significant, long-term changes were found [low confidence, NEW].
- Oxygen and nutrients: Reconstructions of oxygen conditions in the Baltic Sea for the period 1898–2012 suggest a tenfold increase of the hypoxic area, with current values of up to 70,000 km². This increase was attributed mainly to increased nutrient loads, with a minor contribution from climate warming [low confidence, NEW]. Furthermore, recently estimated oxygen consumption rates in the Baltic Sea are higher than observed before, reducing the duration of improved oxygen conditions after natural ventilation events by oxygen-enriched saltwater inflows.
- Marine CO₂ system – air-sea exchange: In the period 1980–2005, sub-basins affected by high riverine runoff and related high loads of terrestrial organic matter (e.g. Gulf of Bothnia) were found to be on average a source of CO₂ to the atmosphere. This outgassing was more than compensated by the high CO₂ uptake by the open waters of the Baltic proper [medium confidence, NEW].
- Marine CO₂ system – alkalinity: During 1900–2015, a long-term trend in alkalinity was observed, with largest increases in the Gulf of Bothnia, where it almost entirely cancelled the pH decrease expected from rising atmospheric pCO₂. The smaller alkalinity increase in the southern Baltic Sea compensated ocean acidification by about 50%. Due to the high seasonal variability in pH, large interannual variability in productivity and the identified alkalinity trend, no acidification was measurable in the central and northern Baltic Sea [medium confidence, NEW].
- Microbial communities: Long-term time series from 1994 to 2006 show that increased riverine dissolved organic matter suppresses phytoplankton biomass production and shifts the carbon flow towards heterotrophic microbes [low confidence, NEW].
- Phytoplankton and cyanobacteria: The growing season for phytoplankton and cyanobacteria has lengthened significantly in the past few decades [medium confidence] and the ratio between diatom and dinoflagellate biomasses declined during the past century, probably due to warmer winters [low confidence, NEW]. The annual chlorophyll maximum, in the 1980s associated with the spring diatom

bloom, has shifted to coincide with the summer cyanobacteria bloom [low confidence, NEW]. Although inter-annually oscillating, surface cyanobacteria accumulations became a recurrent summer feature of the southern Bothnian Sea in the 2010s [medium confidence, NEW].

- Macroalgae: Long-term changes in Baltic Sea macroalgae and charophytes have been attributed to changes in salinity, wind exposure, nutrient availability and water transparency as well as biotic interactions [low confidence, NEW]. However, the role of climate change is unclear.
- Zoobenthos: Increasing near-bottom temperature may partially explain the spreading of non-indigenous species, such as polychaetes of the genus *Marenzelleria*. The effects on zoobenthos are primarily synergistic, through e.g. eutrophication and hypoxia [low confidence, NEW].
- Non-indigenous species: No invasion of the recorded non-indigenous species can be confidently attributed to climate change as a main driver [low confidence].
- Fish: Changes in temperature, salinity and species interactions can affect the stocks of cod, sprat and herring. However, the dominant driver is the fishery. For coastal fish, the distribution of pikeperch expanded northwards along the coasts of the Bothnian Sea, apparently due to the warming waters. For many coastal fish species eutrophication is, however, equally or more important than climate change [low confidence, NEW].
- Marine mammals: Populations of ice-breeding seals, especially southern populations of the ringed seal, have likely suffered from the sea-ice decline [low confidence]. However, this is based on occasional ringed seal moult counts that indicate no population growth, while monitoring data on reproductive success are missing.
- Waterbirds: Many waterbird species have shifted their wintering range northwards [high confidence]. They now migrate earlier in spring [medium confidence]. Effects of warming sea temperature are inconsistent, because both positive and negative effects on foraging conditions and food quality have been found [low confidence]. Most migrating Baltic Sea waterbirds are also affected by climate change outside the Baltic Sea [medium confidence].
- Marine food webs: Significant alterations in food web structure and functioning such as the shift from early diatom to later dinoflagellate dominated blooms have been observed. However, the causes of these changes are unknown [low confidence].

7.3 Future climate changes

- Large-scale circulation: Some projections suggest a more zonal flow over northern Europe and a northward shift in the mean summer position of the westerlies at the end of the century [low confidence].
- Air temperature: Coupled atmosphere-ocean regional climate models project an increase in annual mean air temperature by between 1.5 and 4.3°C over the Baltic Sea catchment area at the end of the century. The range indicates ensemble mean values for RCP2.6 and RCP8.5 scenarios. On average, air over surrounding land will warm about 0.1 to 0.4°C more than the air over the Baltic Sea [high confidence, NEW]. A bias-adjusted median estimate of increase in warm spell duration index in Scandinavia for the period 2071-2100, compared to 1981-2010, was about 15 days under RCP8.5, with an uncertainty range of about 5-20 days [medium confidence]. The cold spell duration index in northern Europe is projected

to decrease in the future, with a likely range of from -5 to -8 days per year by 2071-2100, compared to 1971-2000 [medium confidence].

- Solar radiation and cloudiness: Projections for solar radiation and cloudiness differ systematically in sign between global and regional climate models, indicating high uncertainty [low confidence, NEW].
- Precipitation: Annual mean precipitation is projected to increase over the entire Baltic Sea catchment at the end of the century [medium confidence]. The signal is robust for winter among the various regional climate models but is highly uncertain for summer in the south. The intensity and frequency of heavy rainfall events are projected to increase. These increases are even larger for convection-resolving models [high confidence, NEW]. Projections show that the number of dry days in the southern and central parts of the Baltic Sea basin increases mainly in summer [low confidence].
- Wind: Changes in wind over the Baltic Sea region are highly uncertain [low confidence]. Over sea areas where the average ice cover is projected to diminish, such as the Bothnian Sea and the eastern Gulf of Finland, the mean wind is projected to increase because of a warmer sea surface and reduced stability of the planetary boundary layer [low confidence].
- Air pollution: The impact of climate change on air quality and atmospheric deposition is smaller than the assumed impact of future changes in emissions [low confidence].
- River discharge: River runoff is projected to increase up to about 20%. River discharge is projected to increase to the northern and decrease to the southern sub-basins [low confidence]. High flows are projected to decrease in spring and increase in autumn and winter due to earlier snow melt and more winter rain. Over much of continental Europe, an increase in intensity of high flow events is projected with increasing temperature [low confidence].
- Land nutrient inputs: The impact of climate change on land nutrient inputs is smaller than the impact of changes in land management, populations and nutrient point-source releases. In any given river, larger runoff would lead to larger nutrient inputs [low confidence].
- Terrestrial growing season: Projections suggested that decreasing surface albedo in the Arctic region in winter and spring will notably amplify the future warming in spring (positive feedback), while the increased evapotranspiration will lead to a marked cooling during summer (negative feedback). These feedbacks will stimulate vegetation growth, due to an earlier start of the growing season, leading to compositional changes in woody plants and the distribution of vegetation. Arctic terrestrial ecosystems could continue to sequester carbon until the 2060-2070s, after which the terrestrial ecosystems are projected to turn into weak sources of carbon due to increased soil respiration and biomass burning [low confidence, NEW].
- Terrestrial carbon sequestration: Mitigation scenarios that decrease the fraction of coniferous forest in favour of deciduous forest, and increase the area of deciduous forest in northern Europe from 130,000 to 480,000 km², were projected to reduce near-surface temperatures and give maximum carbon sequestration. [NEW]
- Snow: Projections under RCP8.5 suggest a reduction of the average snow amount between 1981-2010 and 2071-2100 by more 70% for most areas, with the exception of the high Scandinavian mountains,

where the warming temperature does not reach the freezing point as often as in lower-lying regions [high confidence]. Sea-effect snowfall events in future climate have not been investigated yet.

- Glaciers: Scandinavian glaciers will lose more than 80% of their current mass by 2100 under RCP8.5, and many are projected to disappear, regardless of future emission scenarios [high confidence, NEW]. Furthermore, river runoff from glaciers is also projected to change regardless of the emission scenario, and to result in increased average winter runoff and in earlier spring peaks [high confidence, NEW].
- Permafrost: In the future climate, the on-going loss of permafrost in the Baltic Sea catchment will very likely accelerate [high confidence].
- Sea ice: Regional climate projections consistently project shrinking and thinning of Baltic Sea ice cover [high confidence], but still estimate that some ice will be formed even in mildest future winters. However, those estimates are based on a limited number of ensemble members and may not represent future climate variability correctly.
- Lake ice: The observed trends of earlier ice break-up, later freeze-up, and shorter ice cover duration on lakes in the region are projected to continue with future warming, and lakes with intermittent winter ice will consequently become increasingly abundant [high confidence, NEW].
- Water temperature: Coupled atmosphere-ocean regional climate models project an increase in annual mean SST of between 1.1 and 3.2°C, averaged for the Baltic Sea in the end of the century. The range indicates ensemble mean values for RCP2.6 and RCP8.5 scenarios. Warming will be largest in summer in the northern Baltic Sea [high confidence]. Under both RCP4.5 and RCP8.5, record-breaking summer mean SSTs were projected to increase at the end of the century [medium confidence, NEW]. However, due to the pronounced internal variability there might be decades in the near future without record-breaking events.
- Salinity and saltwater inflows: An increase in river runoff or westerly winds will tend to decrease salinity, but a global sea level rise will tend to increase it, because an enlarged cross-sectional area of the Danish Straits will increase the saltwater imports from the Kattegat. Due to the large uncertainty in projected river runoff, wind and global sea level rise, salinity projections show a wide spread, from increasing to decreasing salinities, and no robust changes were identified [low confidence, NEW].
- Stratification and overturning circulation: Considering all potential drivers of changes in salinity in the Baltic Sea (wind, river runoff, net precipitation, global sea level rise), neither the haline-induced stratification nor the overturning circulation is projected to change [low confidence, NEW]. Projections consistently show that the seasonal thermocline during summer will intensify across nearly the whole Baltic Sea [high confidence, NEW].
- Sea level: Future absolute sea level in the Baltic Sea will continue to rise with the global mean sea level [high confidence]. Its regional manifestation is, however, modulated by the future melting of Antarctica, which affects the Baltic Sea more strongly than the melting of Greenland [low confidence]. Using current estimates, the regional mean sea level is projected to rise by about 87% of the global mean sea level. Land uplift is roughly known but difficult to estimate accurately in practice, as many regional geological factors blur the signature of the glacial isostatic adjustment. Trends in sea level extremes will be determined by

the changing mean sea level and possible future changes in storminess. The uncertainty in the latter driver is very large [low confidence].

- Waves: The projected decrease in seasonal sea ice cover will have considerable effects on the wave climate in the northernmost Baltic Sea [high confidence, NEW]. Otherwise, there are no conclusive results on possible changes in the wave climate and wave extremes, because of the uncertainty about changes in wind fields [low confidence].
- Sedimentation and coastal erosion: Changes in sea level, wind, waves and sea ice all affect sediment transport and coastal erosion. Hence, available projections are highly uncertain [low confidence, NEW].
- Oxygen and nutrients: The future response of deep water oxygen conditions will mainly depend on future nutrient inputs from land [medium confidence]. However, coastal hypoxia might increase due to warming of the water in shallow areas [medium confidence]. Implementation of the BSAP will lead to declining phosphorus concentrations [medium confidence, NEW].
- Marine CO₂ system: Due to anthropogenic emissions, atmospheric pCO₂ will rise, and consequently also the mean pCO₂ of Baltic surface seawater, which has the potential to lower pH [high confidence]. However, the magnitude of the pH change also depends on alkalinity trends, which are highly uncertain [low confidence]. Hence, projections for the Baltic Sea are different from the global ocean.
- Microbial communities: The impact of climate change on microbes and the functioning of the microbial loop have been studied experimentally. In the northern Gulf of Bothnia, adding DOM increased the abundance of bacteria, whereas a temperature increase (from 12 to 15°C) reduced their abundance [low confidence, NEW].
- Phytoplankton and cyanobacteria: The effect of climate change on phytoplankton and cyanobacteria blooms is larger under high nutrient concentrations, but nutrient loads are the dominant driver. If the BSAP is fully implemented, the projected environmental status of the Baltic Sea will be significantly improved, and extreme cyanobacteria blooms will be rare or absent [low confidence, NEW].
- Zooplankton: Experimental studies suggested improved conditions for microzooplankton due to warming but negative effects on some larger zooplankton species [low confidence, NEW].
- Macroalgae and vascular plants: The direct and indirect effects of changes in temperature, salinity and pH are likely to change the geographic distribution of Baltic Sea macrophytes. However, neither experimental studies nor past observed changes provide conclusive projections for the effects of climate change [low confidence, NEW].
- Zoobenthos: In a warmer and less eutrophic Baltic Sea, benthic-pelagic coupling will be weaker, resulting in decreasing benthic biomass [low confidence, NEW].
- Non-indigenous species: Climate change may favour invasions of non-indigenous species [medium confidence]. However, it is impossible to project which species may enter the Baltic Sea in future.
- Fish: Projected changes in temperature and salinity will affect the stocks of cod, sprat and herring. However, nutrient loads and especially fishing mortality are also important drivers. Although multi-driver modeling studies have been performed, the impact of climate change is unknown [low confidence, NEW].
- Marine mammals: Mild winters are known to negatively affect Baltic ringed seals (*Phoca hispida botnica*) because without their sea-ice lair, the pups are more vulnerable to weather and predators, and it

has been projected that the growth rates of ringed seal populations will decline in the next 90 years. Also for grey seals (*Halichoerus grypus*), it has been suggested that reduced ice cover in combination with (partly climate-driven) changes in the food web, may affect their body condition and birth rate [low confidence].

- Waterbirds: The northward distributional shifts of waterbirds are expected to continue [medium confidence]. Effects on waterbird food will be manifold, but consequences are difficult to predict [low confidence]. The rising sea level and erosion are expected to reduce the availability of breeding habitats [low confidence].
- Marine food webs: Significant alterations in food web structure and functioning can be expected, since species distributions and abundances are expected to change with warming seawater. The consequences are difficult to project, as research into the long-term dynamics of food webs is still scarce [low confidence].

8 Concluding remarks

We found that

1. The overall conclusions of the BACC I and BACC II assessments remain valid.
2. However, new coupled models (atmosphere-ice-ocean, atmosphere-land), larger ensembles of scenario simulations (CORDEX), new mesocosm experiments (warming, ocean acidification, and dissolved organic matter), extended monitoring (glaciers, satellite data) and homogenized records of observations (MBIs) have led to new insights into past and future climate variability.
3. Improved paleoclimate simulations of the Holocene, new dendroclimatological reconstructions of the past 1000 years and new climate regionalisations have added regional details (east-west gradients over the Baltic Sea region) and improved our understanding of internal variability (sea level extremes, stagnation periods) and the remote impact of low-frequency North Atlantic variability on the Baltic Sea region (AMO, Baltic Sea salinity). New sediment cores suggest that hypoxia during the Medieval Climate Anomaly was caused by climate variability, rather than by human influence, as claimed earlier.
4. Natural variability of many variables of the Earth system is larger than previously realized, requiring larger model ensembles for convincing future projections. Although the first, relatively large ensemble of scenario simulations utilizing a regional coupled atmosphere-ice-ocean model has become available, uncertainty estimates are still incomplete.
5. New regional ESMs including additional components of the Earth system are under development. However, the simulated water cycle is still biased.
6. The first complex multiple-driver study with focus on present and future climates addressing for instance eutrophication of the Baltic Sea, fisheries and climate change has become available and an overall assessment of the various drivers in the Baltic Sea region is part of the BEARs. However, further research on the interplay between drivers is needed.

7. More research on changing extremes was performed, acknowledging that the impact of changing extremes may be more important than that of changing means. However, most observational records are either too short or too heterogeneous for statistical studies of extremes.
8. The climate change signal is still confined to increases in observed air and water temperatures, to decreases in sea and lake ice, snow cover, permafrost and glacier mass, to the rise in mean sea level, and to variables directly related to temperature and the cryosphere, such as ringed seal habitats. Compared to the previous BACC report, changes in air temperature, sea ice, snow cover and sea level were shown to have accelerated.
9. Intensive research on the land-sea interface focussing on the coastal filter has been performed and nutrient retention in the coastal zone was estimated for the first time. The unknown bioavailability of nutrient inputs was identified as one of the foremost challenges for marine biogeochemistry. However, a model for the entire Baltic Sea coastal zone is still missing and the effect of climate change on the coastal filter capacity is still unknown.
10. In contradiction to earlier results, observed MBIs have no declining trend. Due to the uncertainties in projections of the regional wind, regional precipitation and evaporation, river discharge and global mean sea level rise, projections of salinity in the Baltic Sea are inherently uncertain and it remains unknown whether the Baltic Sea will become less or more salty. As salinity is a crucial variable for the marine ecosystem and for Baltic circulation, projections for the Baltic Sea as a whole are regarded as highly uncertain.
11. The Baltic Sea may become more acidic in the future, but the decrease in pH may partly be compensated by an alkalinity increase, as in the past. Hence, past changes in Baltic carbonate chemistry were different from the global ocean acidification, and pH changes may differ also in future.
12. Large marine food web changes were observed, which could partly be attributed to warming, brightening and sea-ice decline. However other factors also play important roles, and many records are too short for attribution studies.

Author contributions

H.E.M.M. coordinated the assessment and writing of the review article and edited the manuscript. All co-authors contributed with either text, figures, tables or comments as detailed in Table 1.

Acknowledgements

During the time in which this paper was prepared, shortly before submission, Christian Dieterich passed away (1964-2021). This sad event marked the end of the life of a distinguished oceanographer and climate scientist who made important contributions to the climate modeling of the Baltic Sea, North Sea and North Atlantic regions. This paper is dedicated to him.

4315 The research presented in this study is part of the Baltic Earth Assessment Reports project of the Baltic
4316 Earth program (Earth System Science for the Baltic Sea region, see <http://www.baltic.earth>). We thank Berit
4317 Recklebe for technical support and preparation of the reference list.
4318

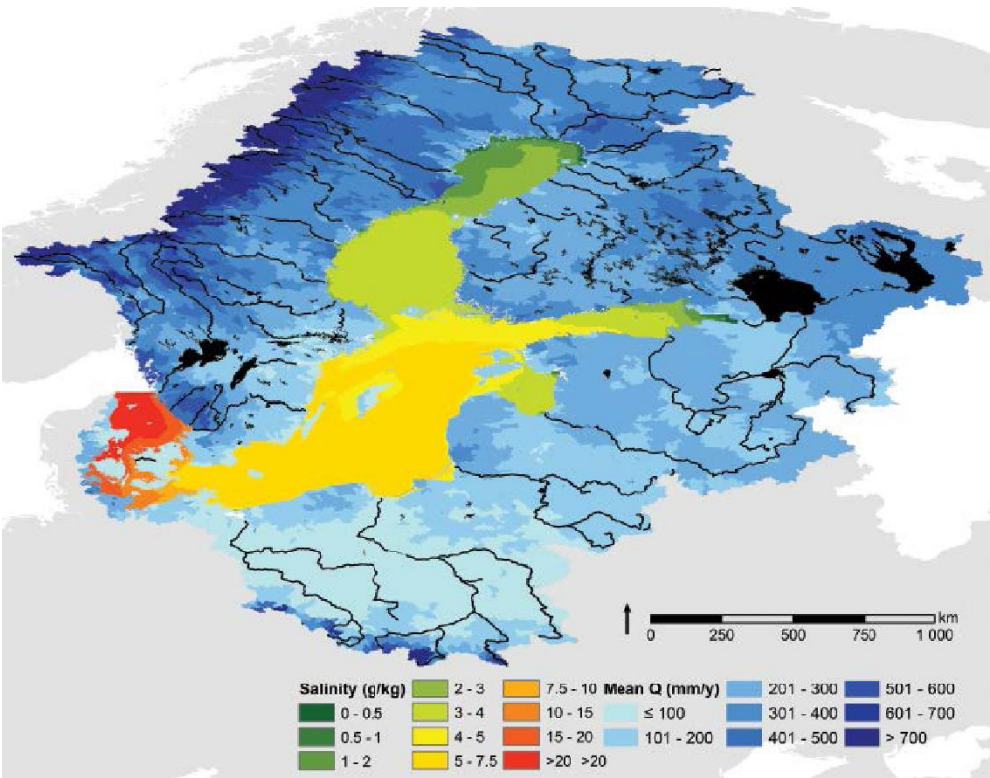

Figure 1: The Baltic Sea and its catchment area, showing climatological mean salinity (in g kg⁻¹) and river runoff (in mm year⁻¹). (Source: Meier et al., 2014)

4324
4325
4326
4327
4328
4329
4330
4331
4332
4333
4334
4335
4336
4337
4338
4339
4340
4341
4342
4343
4344

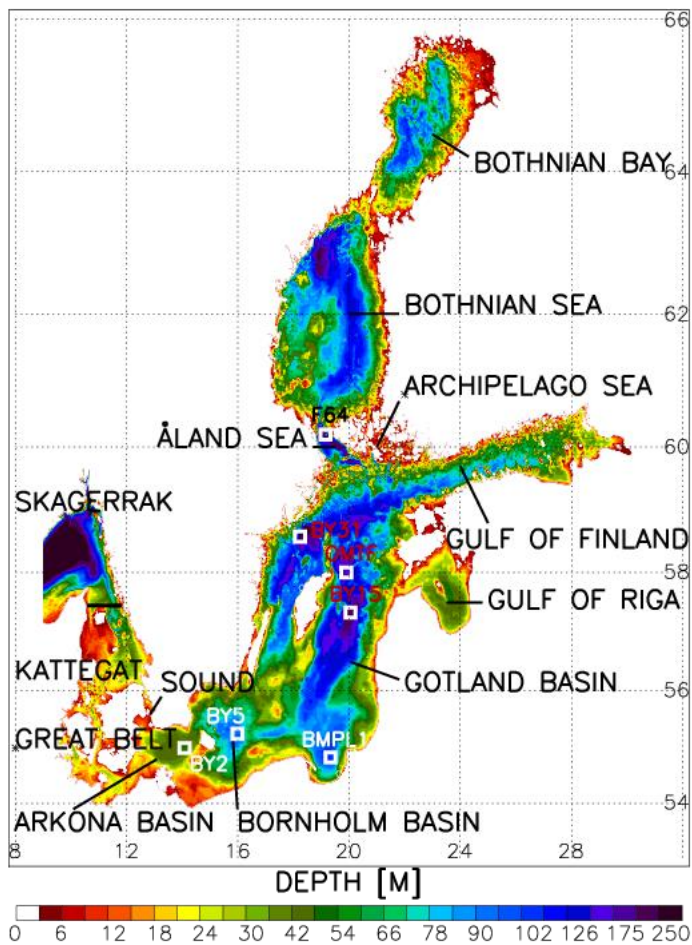

Figure 2: Bottom topography of the Baltic Sea and locations of the monitoring stations Arkona Deep (BY2), Bornholm Deep (BY5), Gdansk Deep (BMPL1), Gotland Deep (BY15), Northern Deep (OMTF0286), Landsort Deep (BY31), and Åland Sea (F64). The Baltic proper comprises the Arkona Basin, Bornholm Basin and Gotland Basin. (Source: H.E. Markus Meier, Leibniz Institute for Baltic Sea Research Warnemünde)

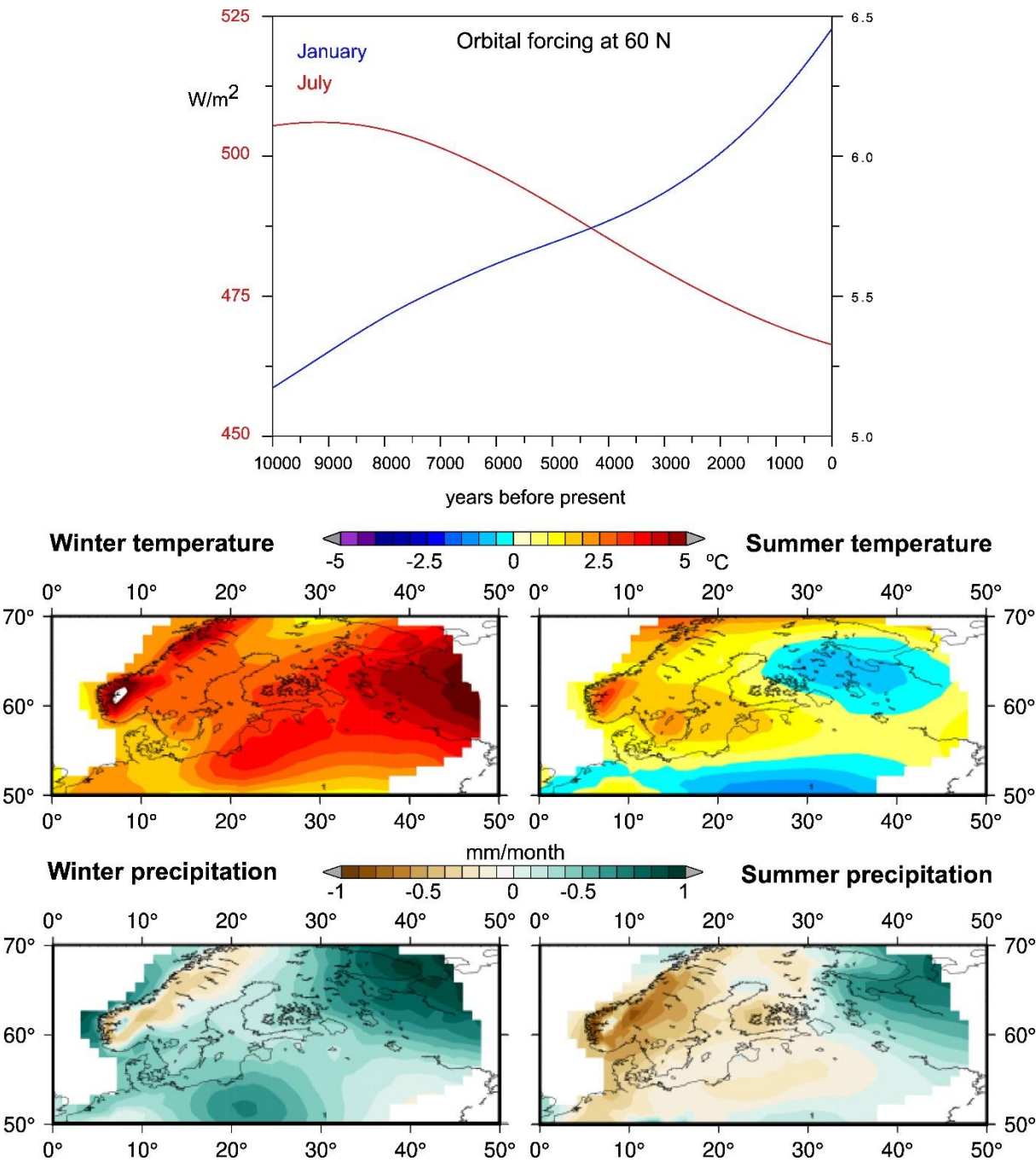

Figure 3: Orbital forcing (irradiance) at 60°N in January and July (derived from Laskar et al., 2004) and the anomalies of reconstructed seasonal temperature and precipitation compared to preindustrial climate (Mauri et al., 2015) in the Baltic Sea region at the Mid-Holocene Optimum (6,000 BP). (Source: Eduardo Zorita, Helmholtz-Zentrum Hereon)

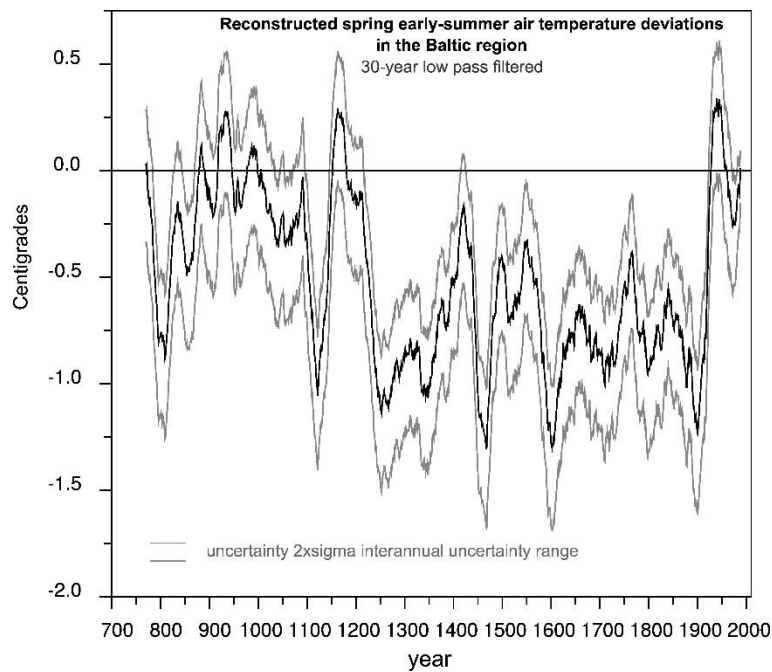

Figure 4: Reconstructed spring-early-summer air temperature in the Baltic Sea region (land areas in the box 0-40°E x 55-70°N, deviations from the 20th century mean) derived from Luterbacher et al. (2016). The record is smoothed by a 30-year low-pass filter. The approximate uncertainty range has been estimated here from the data provided by the original publication at interannual and grid-cell scale. (Source: Eduardo Zorita, Helmholtz-Zentrum Hereon)

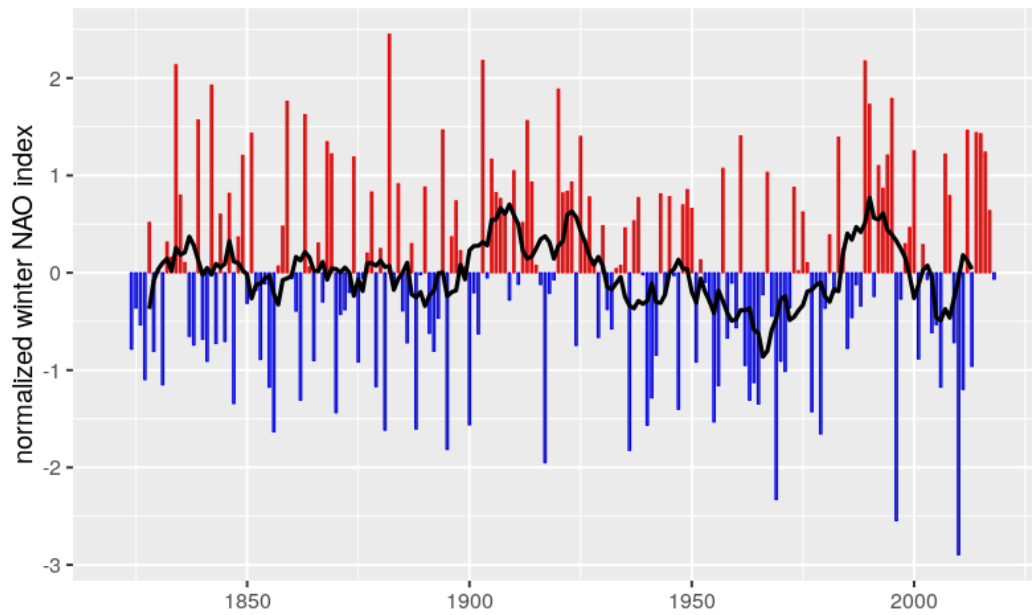

Figure 5: Normalized winter (December through March; DJFM) mean NAO index during 1821/22-2018/19. Red: positive, blue: negative, black: 10-year running mean. Normalization: $(\text{data} - \text{mean}(\text{data})) / \text{standard deviation}(\text{data})$. (Data source: <https://crudata.uea.ac.uk/cru/data/nao/nao.dat>, compiled by Madline Kniebusch, Leibniz Institute for Baltic Sea Research Warnemünde)

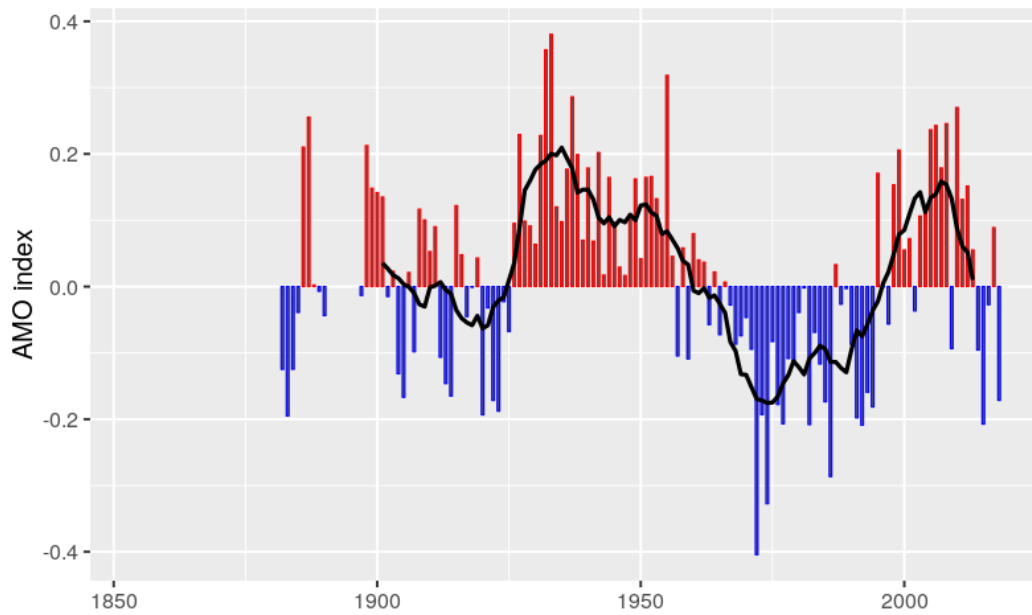

Figure 6: Normalized annual mean AMO index during 1882-2018. Red: positive, blue: negative, black: 10-year running mean. Normalization: $(\text{data} - \text{mean}(\text{data})) / \text{standard deviation}(\text{data})$. (Data source: https://climexp.knmi.nl/data/iamo_hadsst_ts.dat, compiled by Madline Kniebusch, Leibniz Institute for Baltic Sea Research Warnemünde)

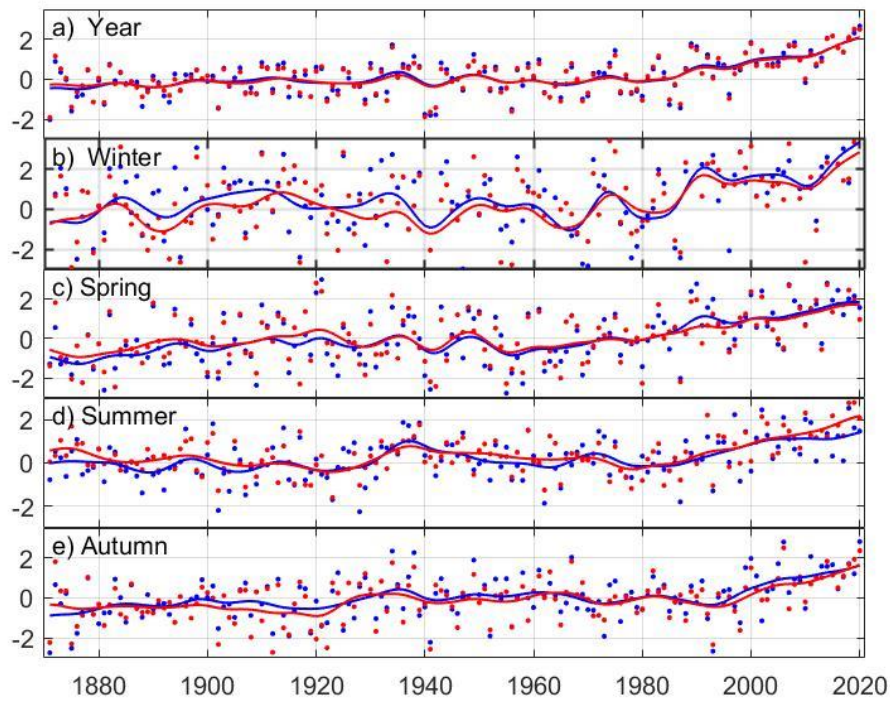

Figure 7: Annual and seasonal mean near-surface air temperature anomalies for the Baltic Sea basin for 1871–2020, taken from the CRUTEM4v dataset (Jones et al., 2012), compiled by Anna Rutgersson, Uppsala University. Baseline period is 1961-1990. Blue, red: Baltic Sea basin region north and south, respectively, of 60°N. Dots: individual years. Smoothed curves: variability on timescales longer than 10 years.

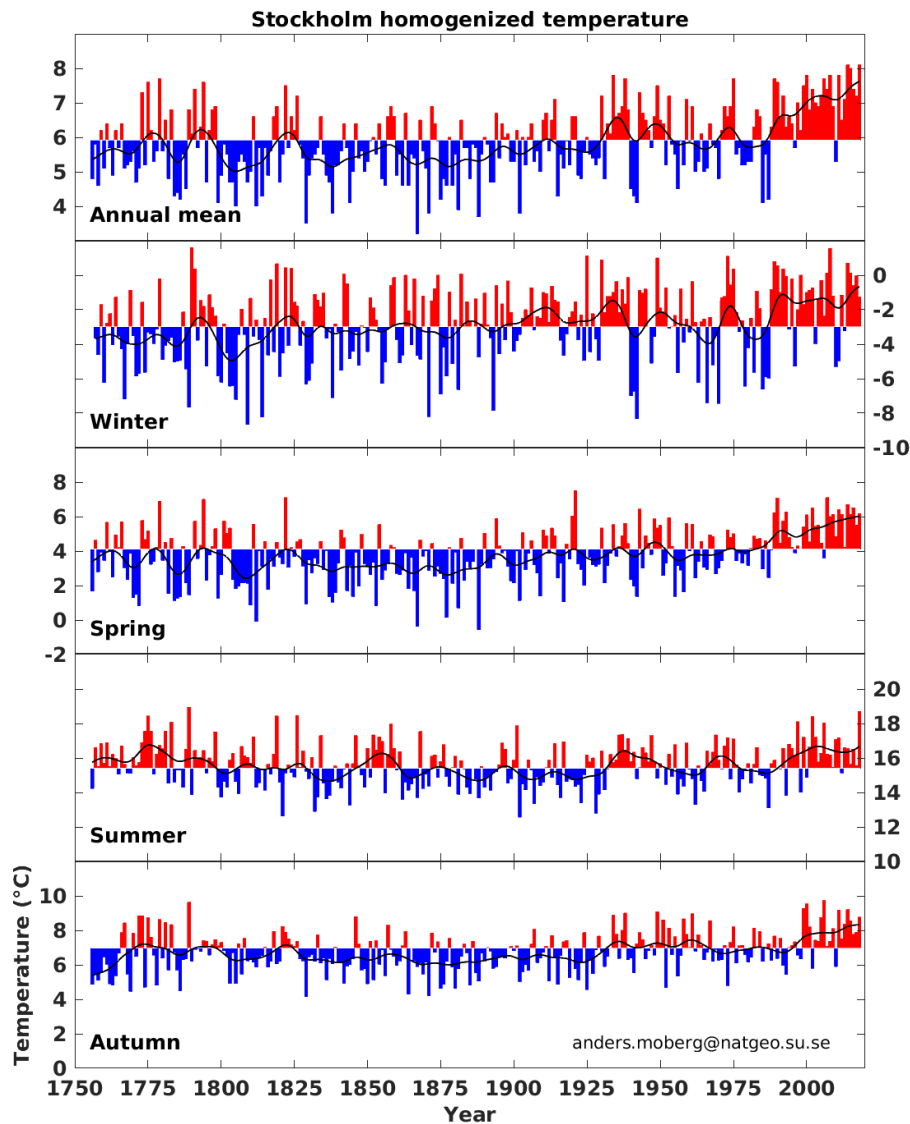

Figure 8: Homogenized annual and seasonal mean temperature in Stockholm during 1756-2018. Each colored bar show the annual mean temperature, in red or blue, depending on whether the temperature is above or below the average during the reference period 1961-1990. The black curve represents smoothed 10-year mean temperatures. (Source: <https://bolin.su.se/data/stockholm-historical-temps-monthly>, Anders Moberg, Stockholm University)

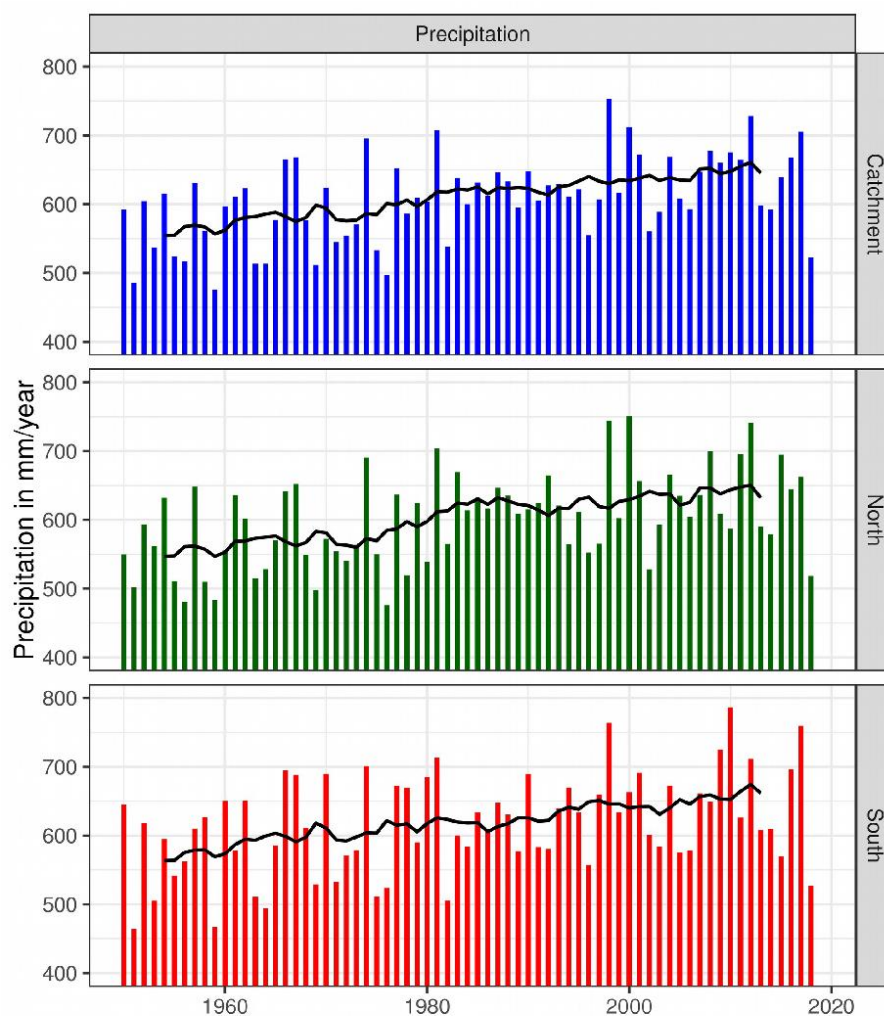

Figure 9: Mean annual precipitation over land in mm year^{-1} in the Baltic Sea catchment area during 1950-2018. Blue: whole catchment area, green: North of 59°N , Red: South of 59°N . Bars: annual sum, black: 10-year running mean. (Data source: http://surfobs.climate.copernicus.eu/dataaccess/access_eobs.php#datafiles, compiled by Madline Kniebusch, Leibniz Institute for Baltic Sea Research Warnemünde). Trends: $1.44 \text{ mm year}^{-1}$ (Total), $1.51 \text{ mm year}^{-1}$ (North), $1.37 \text{ mm year}^{-1}$ (South), significant on 99% using the phase-scrambling method (Kniebusch et al., 2019b).

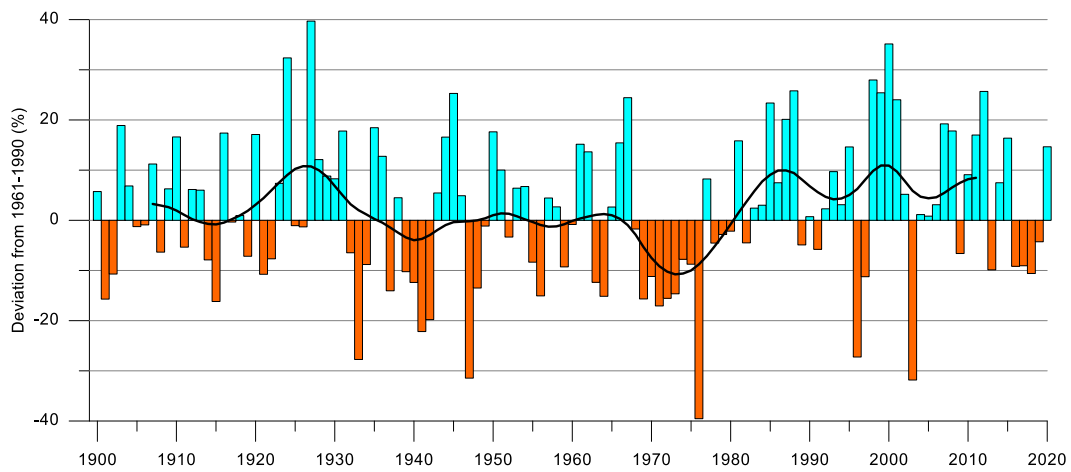

Figure 10: Area weighted river runoff anomalies relative to 1960-1990 (in %) from Sweden to the Baltic Sea. The black solid curve denotes Gaussian filtered data with a standard deviation of three years. (Source: Göran Lindström, Swedish Meteorological and Hydrological Institute)

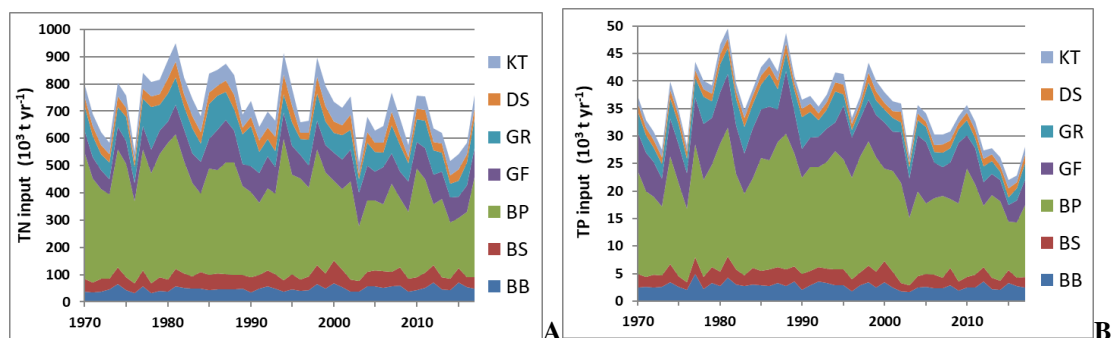

Figure 11: Long-term dynamics (1970–2017) of annual nitrogen (A) and phosphorus (B) riverine inputs to the major Baltic Sea basins: BB - Bothnian Bay; BS – Bothnian Sea; BP - Baltic proper; GF - Gulf of Finland; GR - Gulf of Riga; DS – Danish straits; KT – Kattegat. Time (in years) is on the horizontal axis. (Source: O.P. Savchuk, Stockholm University)

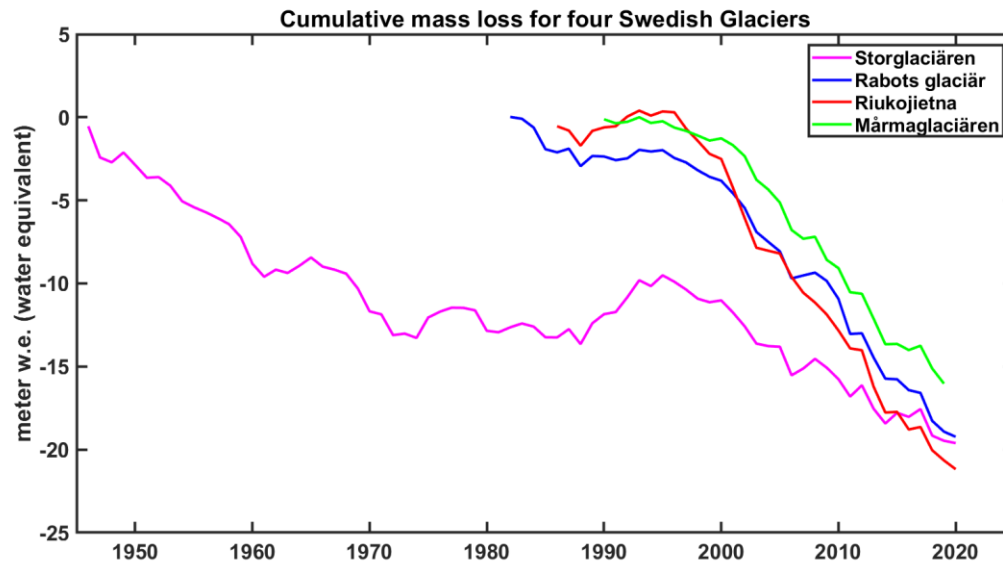

Figure 12: Cumulative mass loss for four Swedish glaciers: Storglaciären (since 1946), Rabots glaciär (since 1982, no data for 2004 and 2007 and hence interpolated), Riukojietna (since 1986, data for 2004 interpolated), and Mårmaglaciär (since 1990, no data for 2020). Data are accessible from the SITES Data Portal, <https://data.fieldsites.se/portal/> (World Glacier Monitoring Service, 2021; Swedish Infrastructure for Ecosystem Science, 2021a, c, b). (Source: Nina Kirchner, Stockholm University)

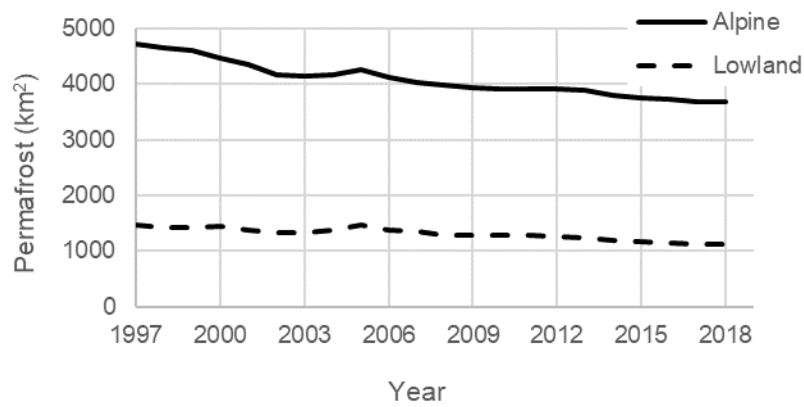

Figure 13: Modeled permafrost extent of alpine (> 700 m a.s.l.) and lowland permafrost for the years 1997-2018 in the Baltic Sea drainage basin. Permafrost data from Obu et al. (2020), extent of catchment from Hannerz and Destouni (2006) and elevation data from USGS Global Multi-resolution Terrain Elevation Data 2010 (GMTED2010). Analyses performed at 1 km resolution in an equal area projection. (Source: Gustav Hugelius, Stockholm University)

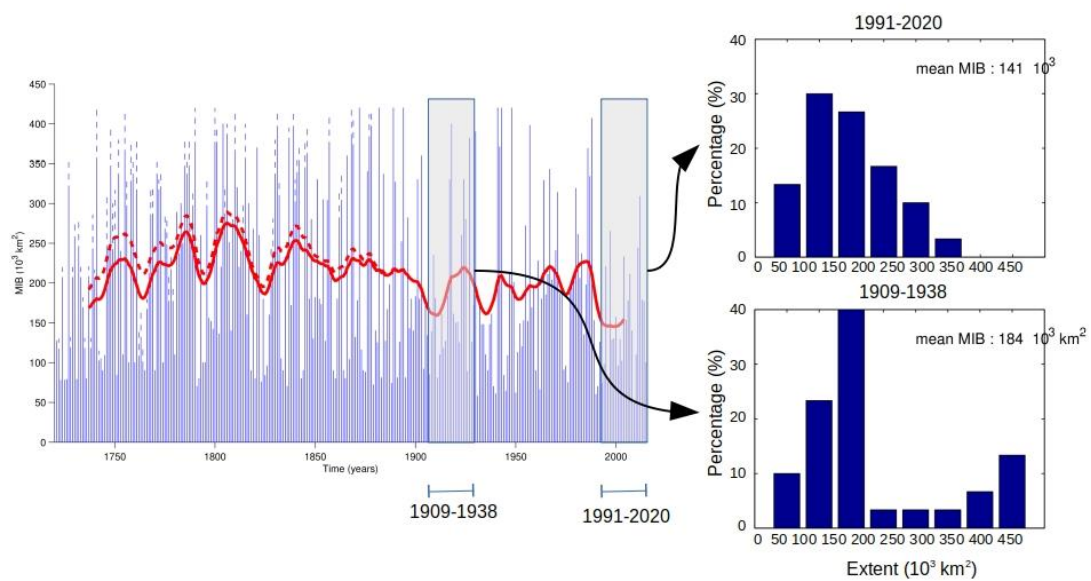

Figure 14: Left: Annual maximum sea-ice extent of the Baltic Sea (MIB) in km² during 1720-2020. Blue bars: annual, red: 15-year running mean. The dashed bars represent the error range of the early observations (Vihma and Haapala, 2009). The error range of the 30-year moving average is indicated by two red curves, converging into one when high quality data became available. Right: 30-year distribution functions of MIB during 1909-1938 and 1991-2020. (Data sources: https://www.eea.europa.eu/data-and-maps/daviz/maximum-extent-of-ice-cover-3#tab-chart_1, website Finnish Meteorological Institute: <https://en.ilmatieteenlaitos.fi/ice-season-in-the-baltic-sea>). (Source: Jari Haapala, Finnish Meteorological Institute)

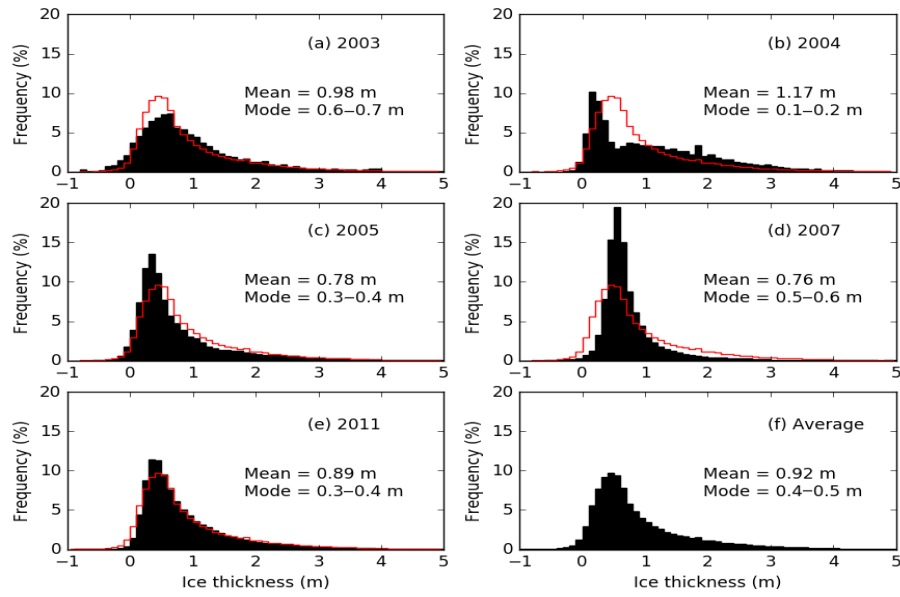

Figure 15: Sea-ice thickness distribution in the Bothnian Bay estimated from helicopter electromagnetic measurements during February-March in five winters ((a)-(e)) and it's five-winter average (f), also shown as a red line in (a)-(e). (Source: Ronkainen et al., 2018)

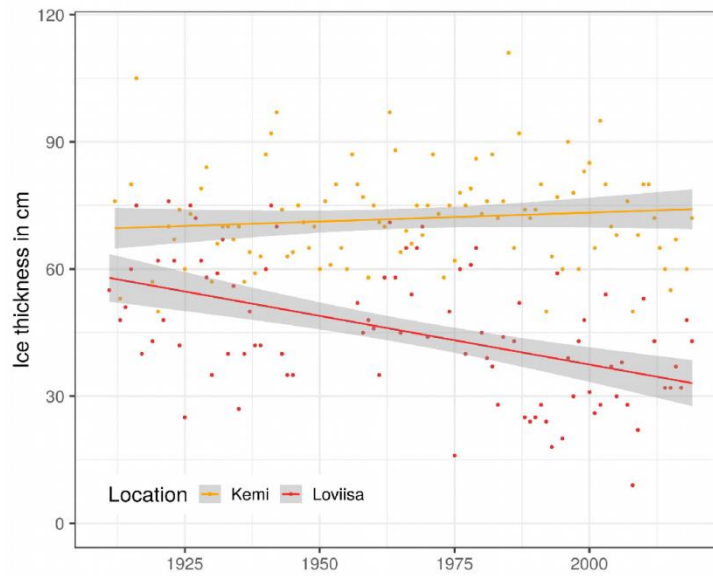
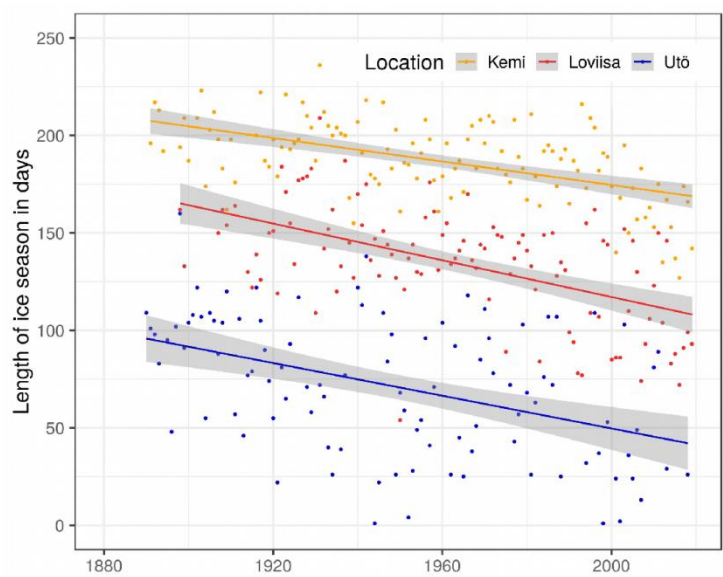

Figure 16: Level-ice thickness at Kemi, Finland and Loviisa, Finland during 1912-2019. Dots: annual mean values, lines: linear trend with 95% confidence intervals. (Data source: Jari Haapala, Finnish Meteorological Institute)

4442



4443

4444

4445

4446

4447

Figure 17: Length of the ice season in days at Kemi, Loviisa and Utö (Finland) during 1890-2019. Dots: annual mean, lines: linear trend with 95% confidence intervals. (Data source: Jari Haapala, Finnish Meteorological Institute)

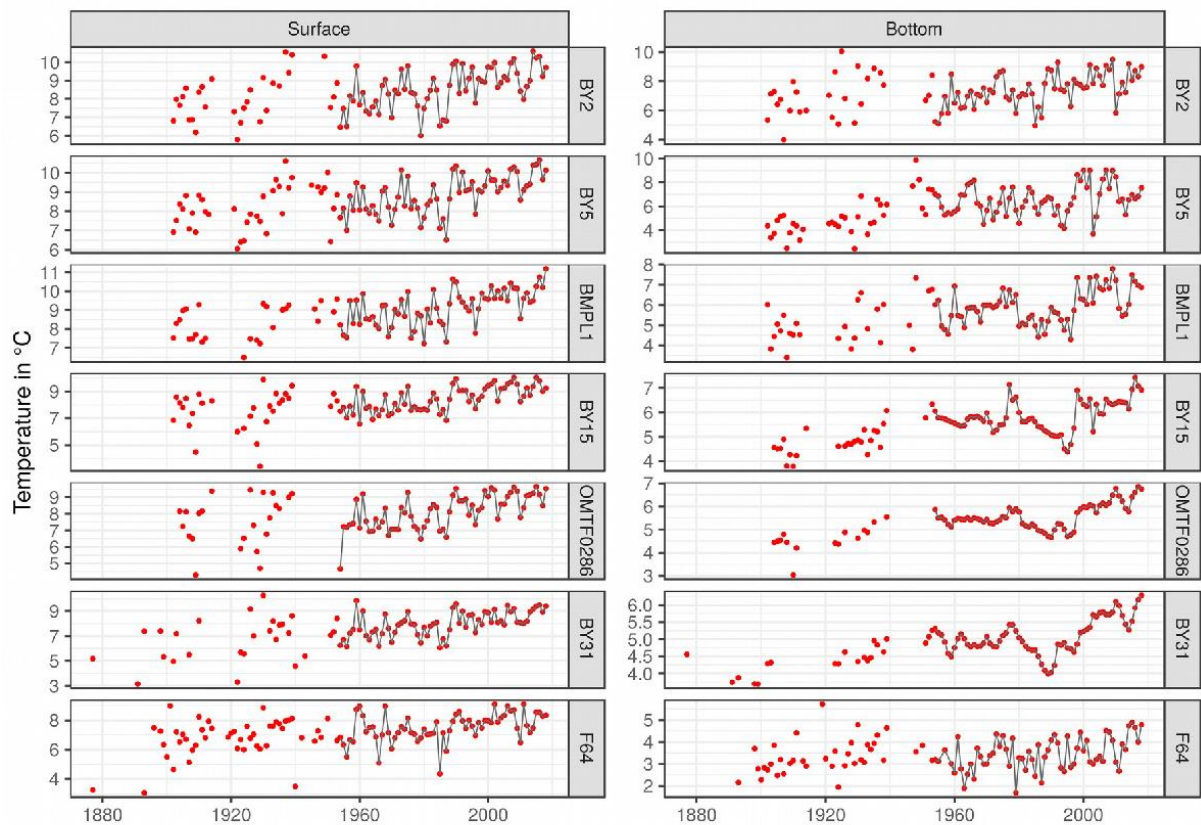

Figure 18: Annual mean values of de-seasonalized daily sea surface (left) and bottom (right) temperature (red dots) at seven monitoring stations during 1877-2018. For the location of the stations see Figure 2. The grey lines show the period when every station has data for every year (1954-2018). For Figures 18, 19, 21 and 22, ICES data (<https://ocean.ices.dk/HydChem/>) for temperature and salinity (bottle data, i.e. from specific depths) were used. Post processing of the data was done following Radtke et al. (2020) in order to overcome possible seasonal biases due to missing values in the observations. Therefore, gaps were statistically filled using a GAMM model (general additive mixed models) taking the seasonality into account. (Source: Madline Kniebusch, Leibniz Institute for Baltic Sea Research Warnemünde)

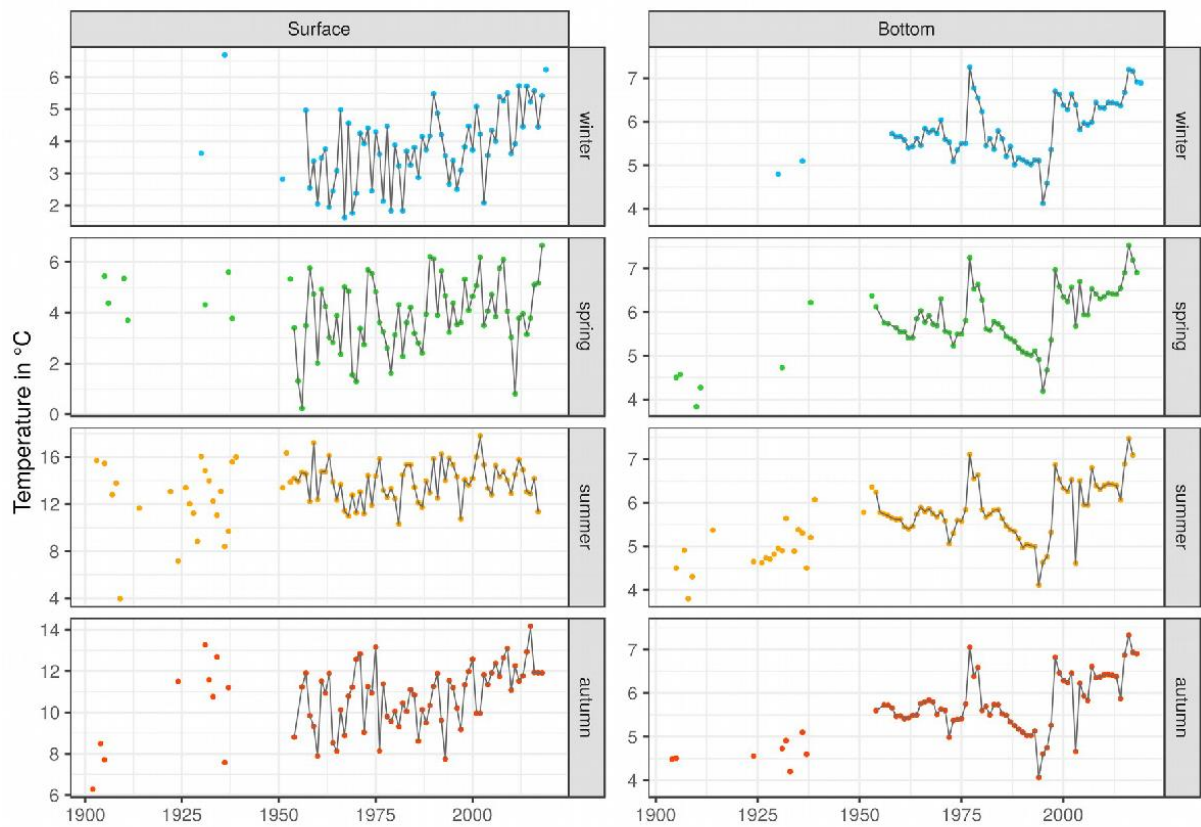

Figure 19: Seasonal mean sea surface and bottom temperature values during 1877-2018 at Gotland Deep (BY15). Blue: winter, green: spring, yellow: summer and orange: autumn. The grey lines show the period when every station has data for every year (1954-2018). (Source: Madline Kniebusch, Leibniz Institute for Baltic Sea Research Warnemünde)

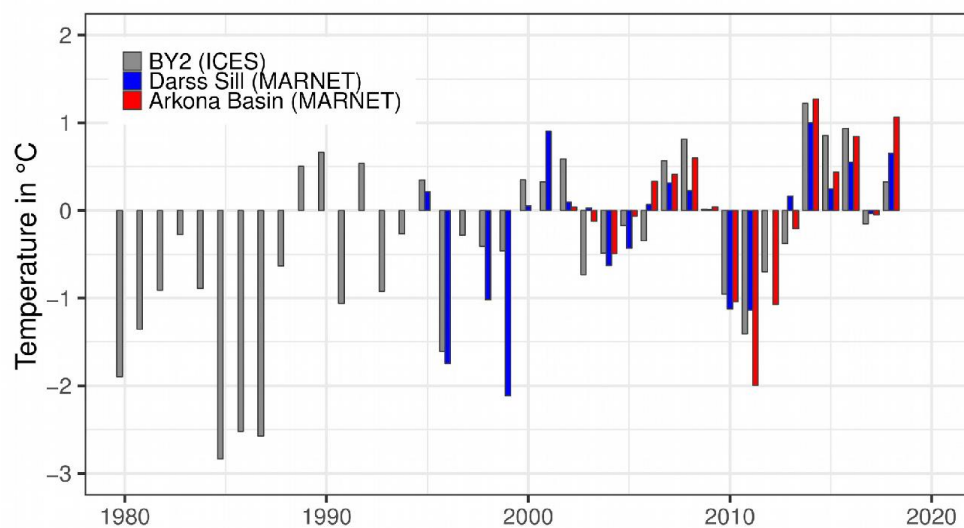

Figure 20: Annual mean sea surface temperature anomalies to the reference period 2002-2018 of de-seasonalized measurements at the monitoring station BY2 (for the location see Figure 2) and the MARNET stations Darss Sill and Arkona Basin during 1980-2018. (Source: Madline Kniebusch, Leibniz Institute for Baltic Sea Research Warnemünde)

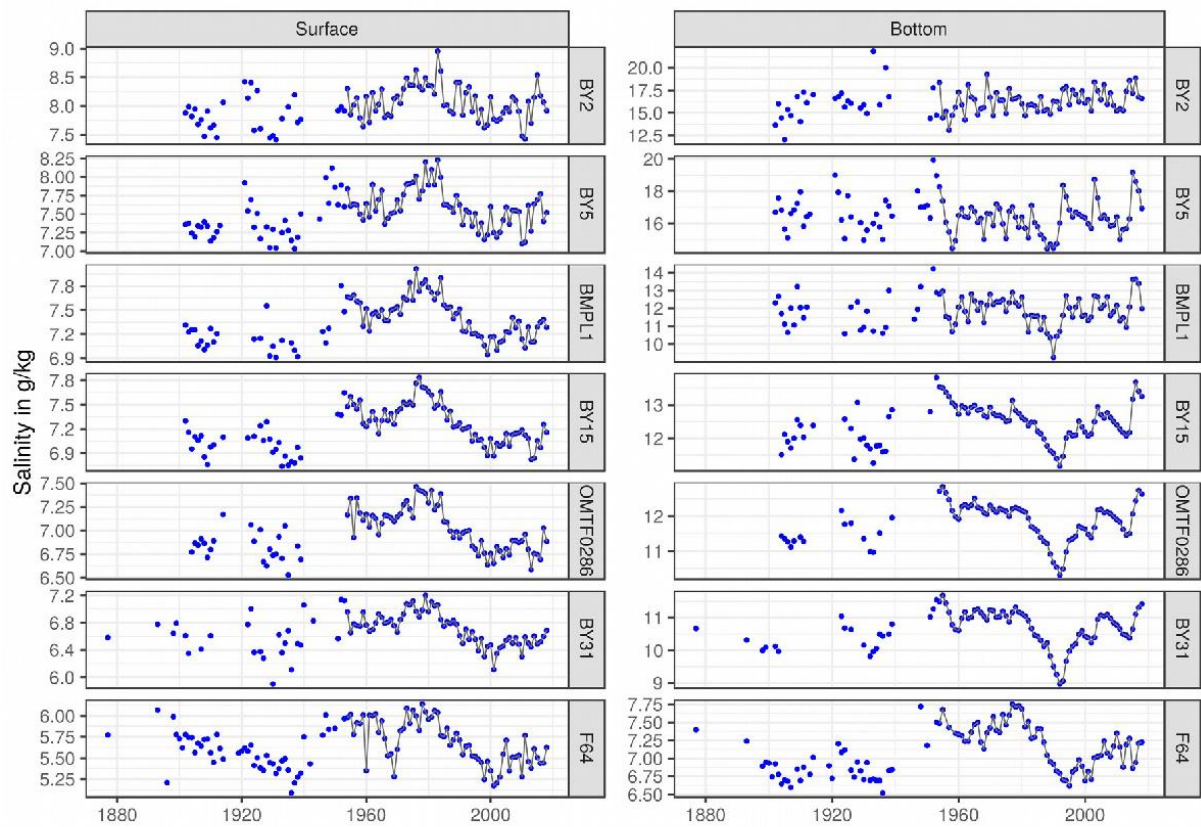

Figure 21: Annual mean values of de-seasonalized daily sea surface (left) and bottom (right) salinity (blue dots) at seven important stations during 1877-2018. The grey lines show the period when every station has data for every year (1954-2018). (Source: Madline Kniebusch, Leibniz Institute for Baltic Sea Research Warnemünde)

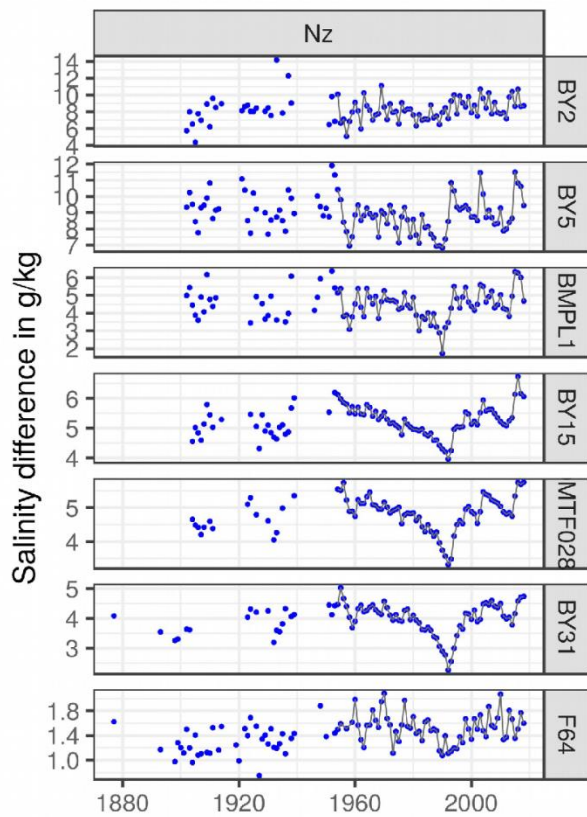

Figure 22: Difference between bottom and surface salinity as a measure for the vertical stratification (blue dots) during 1877-2018. Only time steps when both values were available are considered. The grey lines show the period when every station has data for every year (1954-2018). (Source: Madline Kniebusch, Leibniz Institute for Baltic Sea Research Warnemünde)

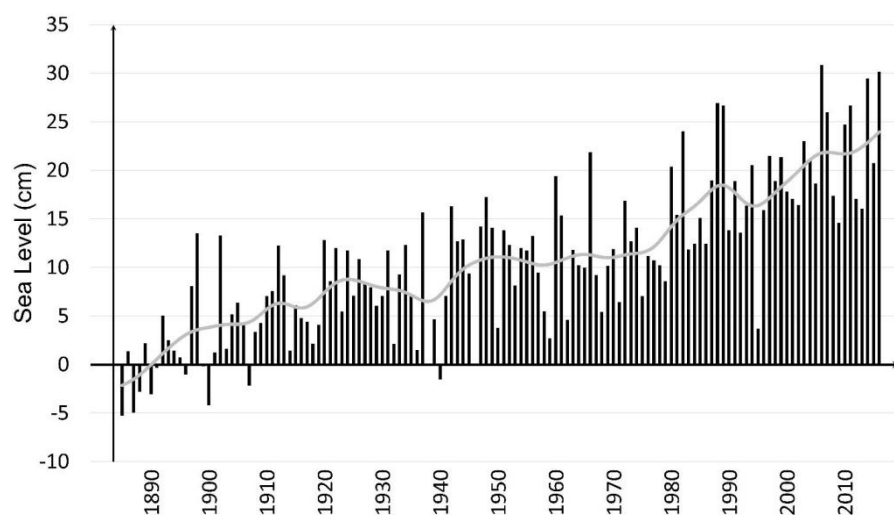

Figure 23: Annual mean sea level changes in centimeters for 14 Swedish mareographs since 1886. The data are corrected for land uplift. The grey line shows a smoothed curve. (Source: Swedish Meteorological and Hydrological Institute)

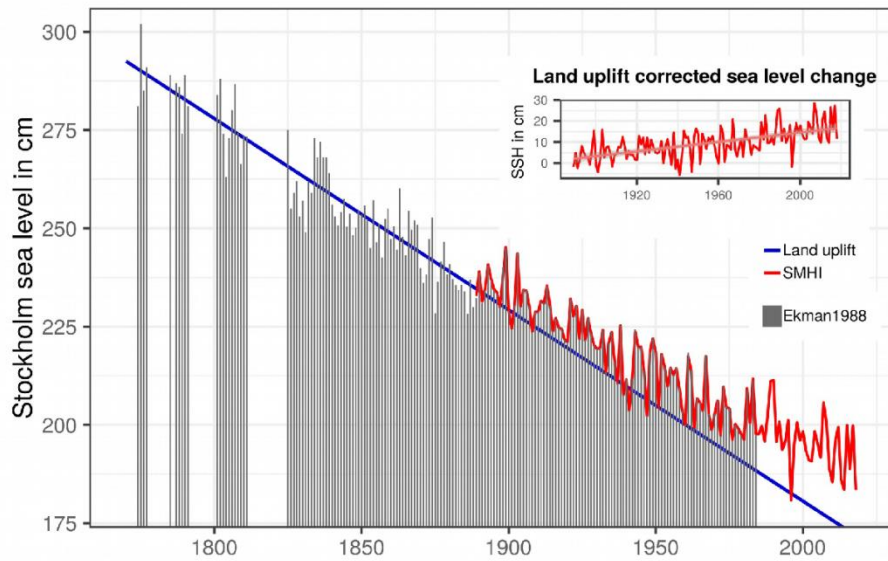

Figure 24: Annual mean sea level in Stockholm during 1774-2018. Grey bars: historic time series from Ekman (1988), red: SMHI data (RH2000, 1889-2018), blue: trend computed for 1774-1884 (estimated land uplift: 4.9 mm year⁻¹) and extrapolated until 2018. The SMHI data were adjusted to the historical data, considering the mean difference during the overlapping time period, to make both time series comparable. Sea level rise of SMHI data corrected by estimated land uplift amounts 1.13 mm year⁻¹ during 1889-2018. (Source: Madline Kniebusch, Leibniz Institute for Baltic Sea Research Warnemünde)

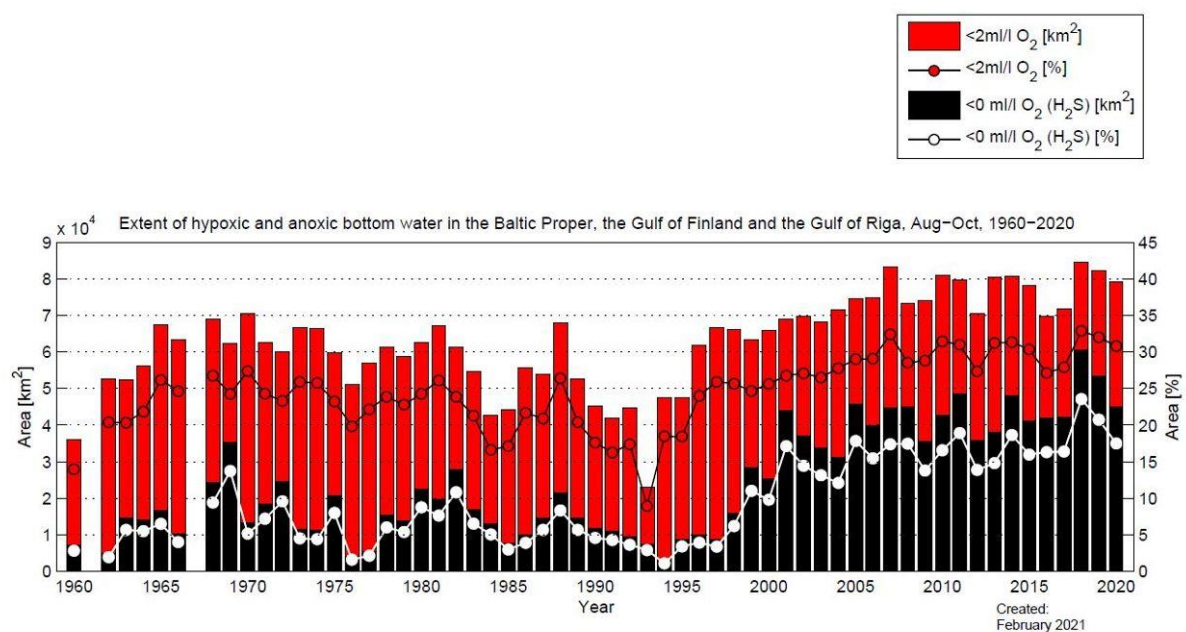
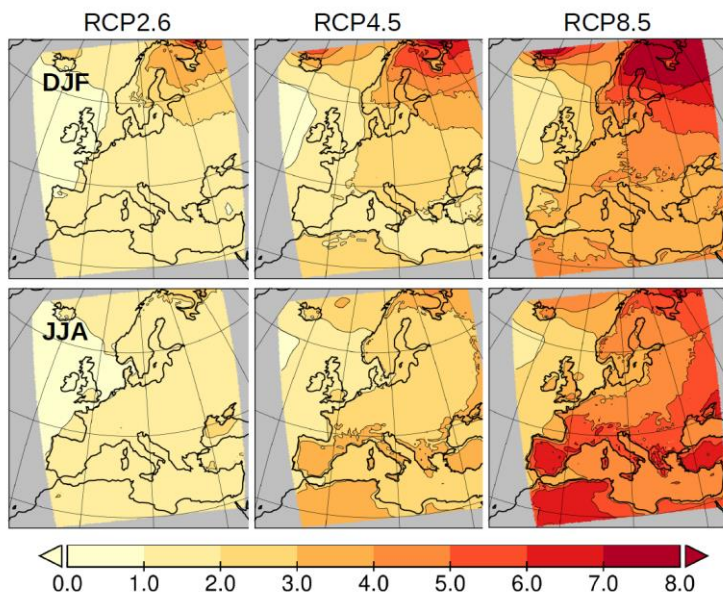

Figure 25: Extent of hypoxic ($< 2 \text{ mL O}_2 \text{ L}^{-1}$) and anoxic ($< 0 \text{ mL O}_2 \text{ L}^{-1}$) bottom water (in 10^4 km^2) in the Baltic proper, Gulf of Finland and Gulf of Riga during regular cruises in August–October 1960–2020. (Source: Swedish Meteorological and Hydrological Institute)



T2m (2070-2099) minus (1970-1999)

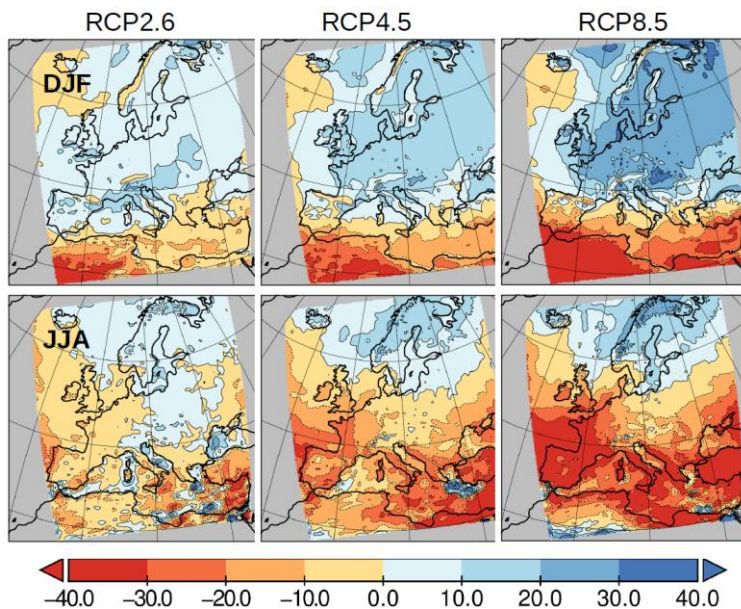

Figure 26: (a) Ensemble mean 2 m air temperature change (°C) between 1970-1999 and 2070-2099 for winter (December through February, upper panels) and summer (June through August, lower panels) under RCP2.6, RCP4.5 and RCP8.5. (b) as (a) but for precipitation change (%). Eight different dynamically downscaled Earth System Model (ESM) simulations are used. (Data source: Gröger et al., 2021b)

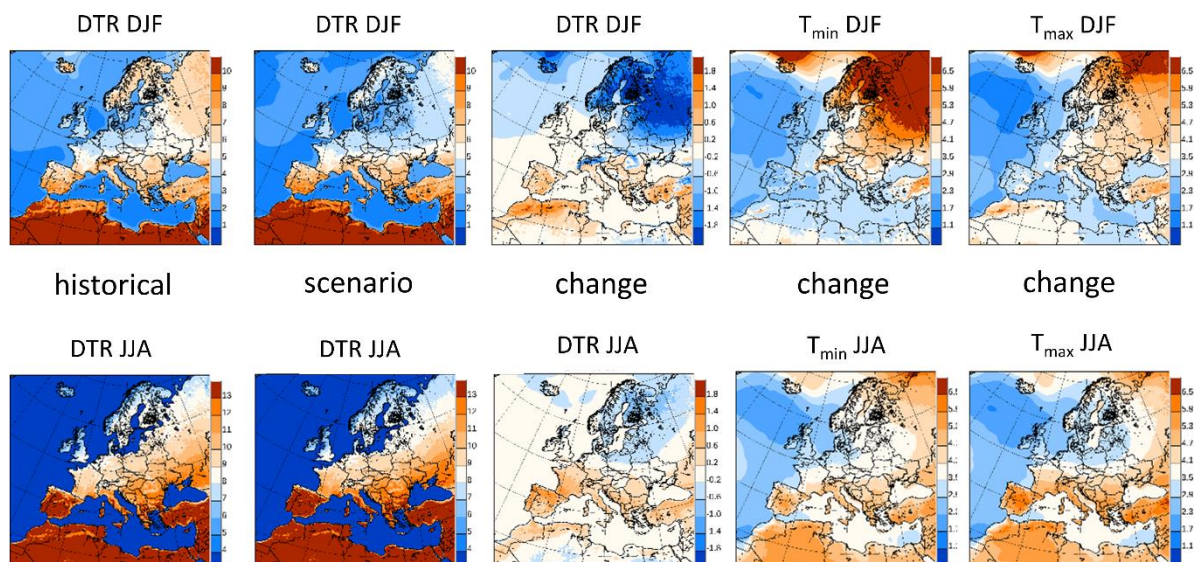
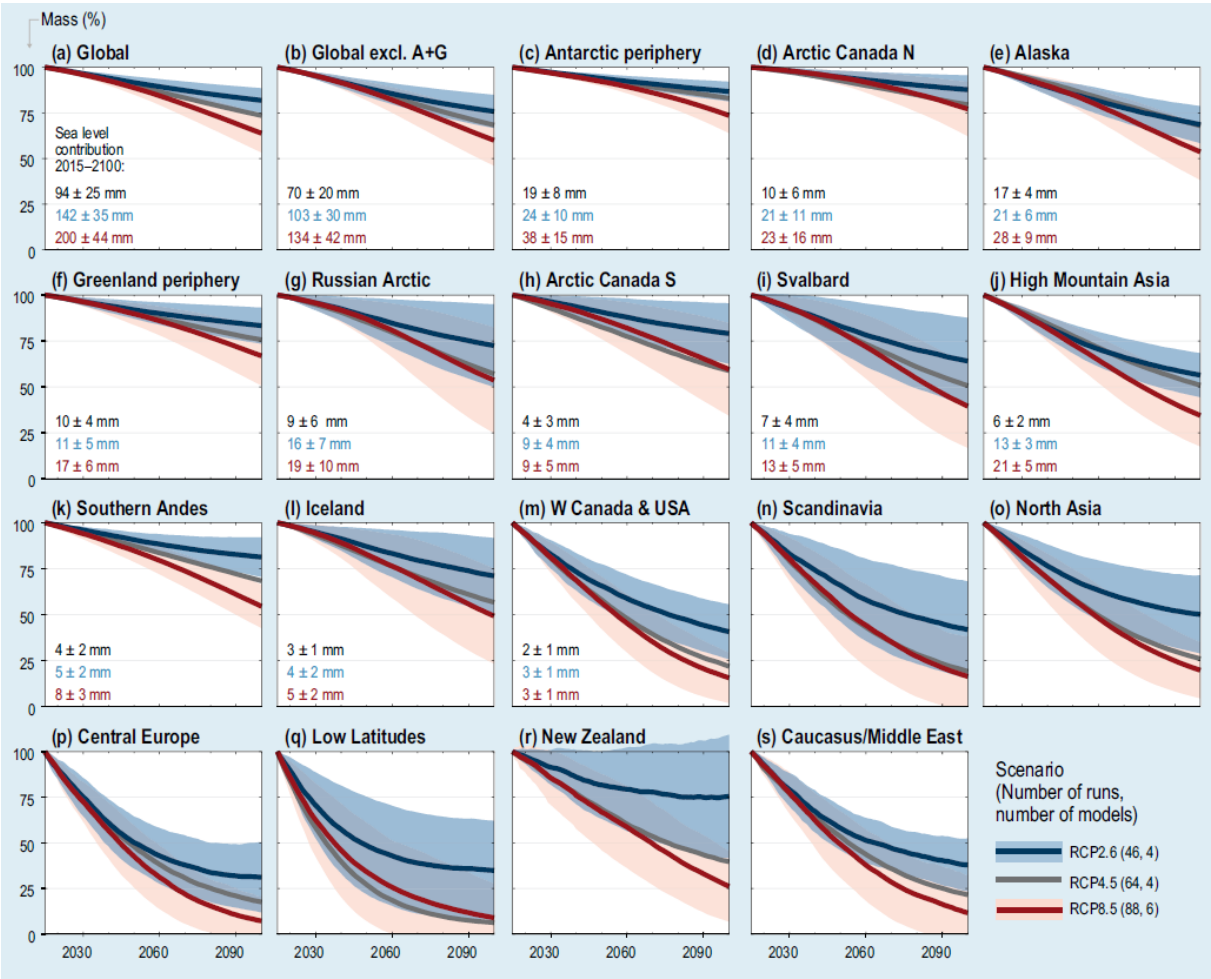

Figure 27: From left to right, daily temperature range (DTR, in °C) during historical (1981-2010) and future (2071-2100) periods, and changes in daily temperature range, daily minimum and daily maximum temperatures in RCP8.5 according to EURO-CORDEX scenario simulations (Christensen et al., 2021). Upper and lower panels show winter (December to February, DJF) and summer (June to August, JJA) means, respectively. (Data source: Christensen et al., 2021)

4512



4513

4514

4515

4516

4517

Figure 28: Mean projected glacier mass evolution between 2015 and 2100 relative to each region's glacier mass in 2015 (in %) and ± 1 standard deviation under RCP2.6, RCP4.5, and RCP8.5. (Source: Hock et al., 2019; their Figure CB6.1)

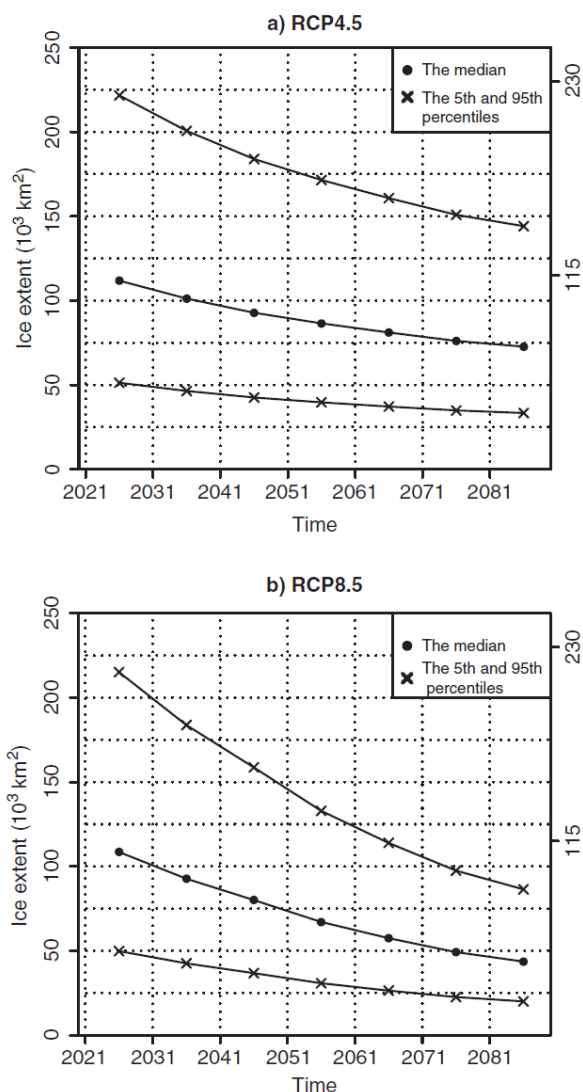
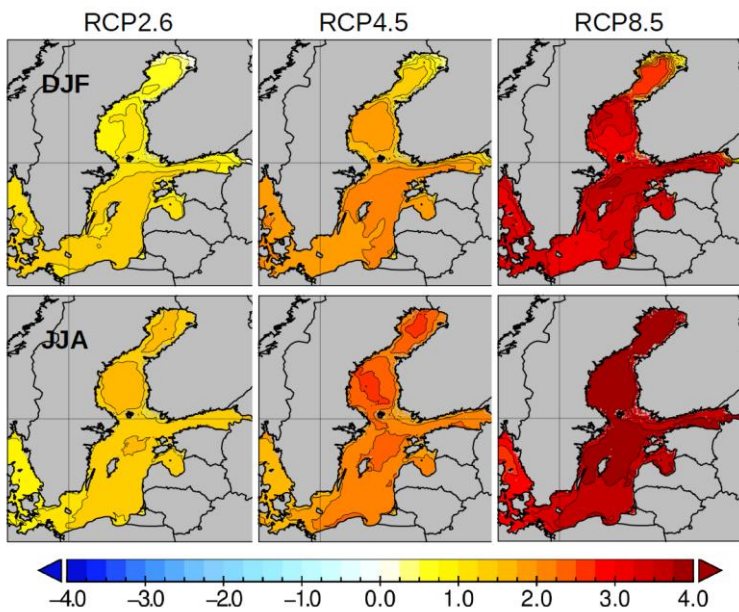
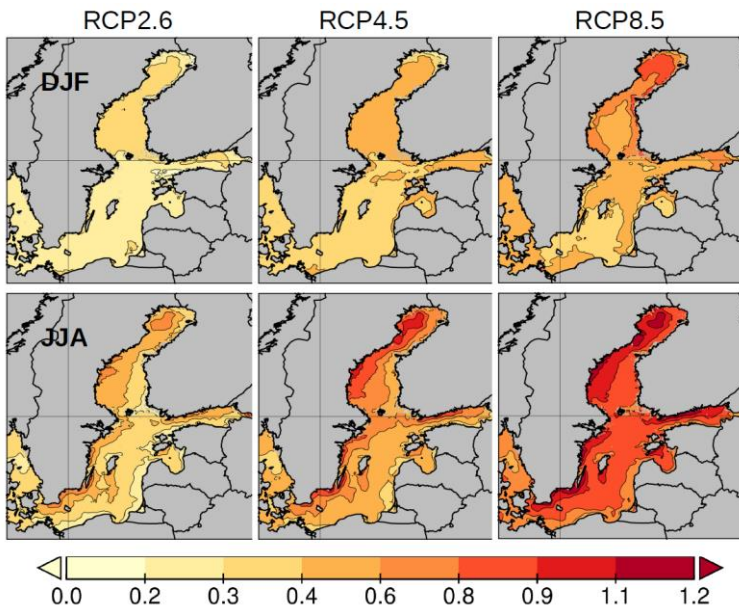

Figure 29: Median, 5th and 95th percentiles of the annual maximum sea-ice extent of the Baltic Sea (in 10³ km²) estimated from 28 CMIP5 models. The right-hand side vertical axis shows upper class limits for mild and average ice winters. (a) RCP4.5, (b) RCP8.5. (Source: Luomaranta et al., 2014; their Figure 5 distributed under the terms of the Creative Commons CC-BY 4.0 License, <http://creativecommons.org/licenses/by/4.0/>)



SST (2070-2099) minus (1970-1999)



Standard deviation

Figure 30: (a) Ensemble mean sea surface temperature change (°C) between 1970-1999 and 2070-2099 for winter (December through February, upper panels) and summer (June through August, lower panels) under RCP2.6, RCP4.5, and RCP8.5. (b) as (a) but for the standard deviation of the change, i.e. the ensemble spread (°C). Eight different dynamically downscaled Earth System Model (ESM) simulations are used. (Data source: Gröger et al., 2019)

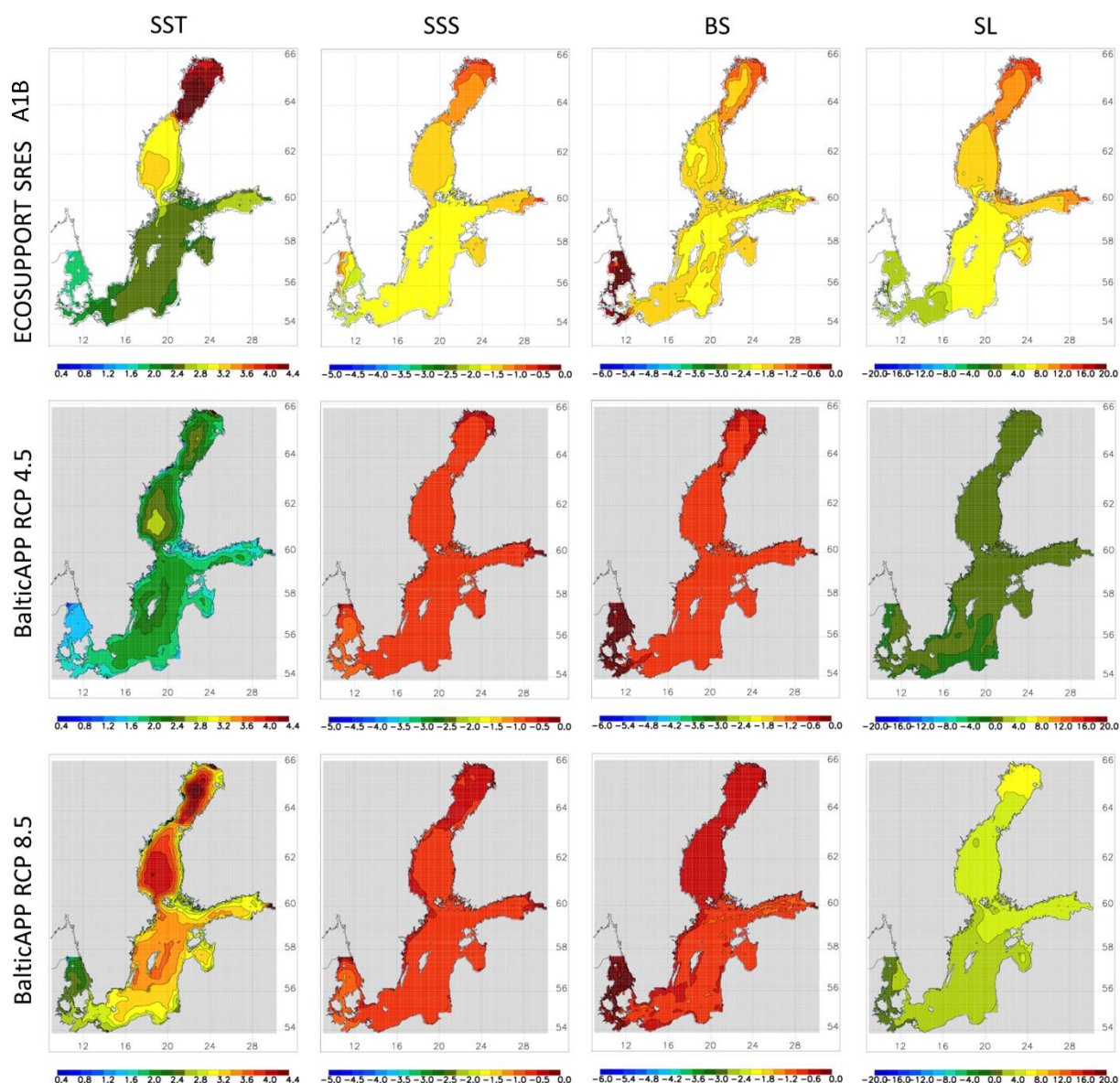

Figure 31: From left to right changes of summer (June to August) mean sea surface temperature (SST; °C), annual mean sea surface salinity (SSS; g kg⁻¹), annual mean bottom salinity (BS; g kg⁻¹), and winter (December to February) mean sea level (SL; cm) between 1978-2007 and 2069-2098 are shown. From top to bottom results of the ensembles by Meier et al. (2011a) (ECOSUPPORT) under the A1B/A2 greenhouse gas emission scenario (white background), and by Saraiva et al. (2019b) (BalticAPP) under RCP4.5 (grey background) and RCP8.5 (grey background) are depicted. (Source: Meier et al., 2021a)

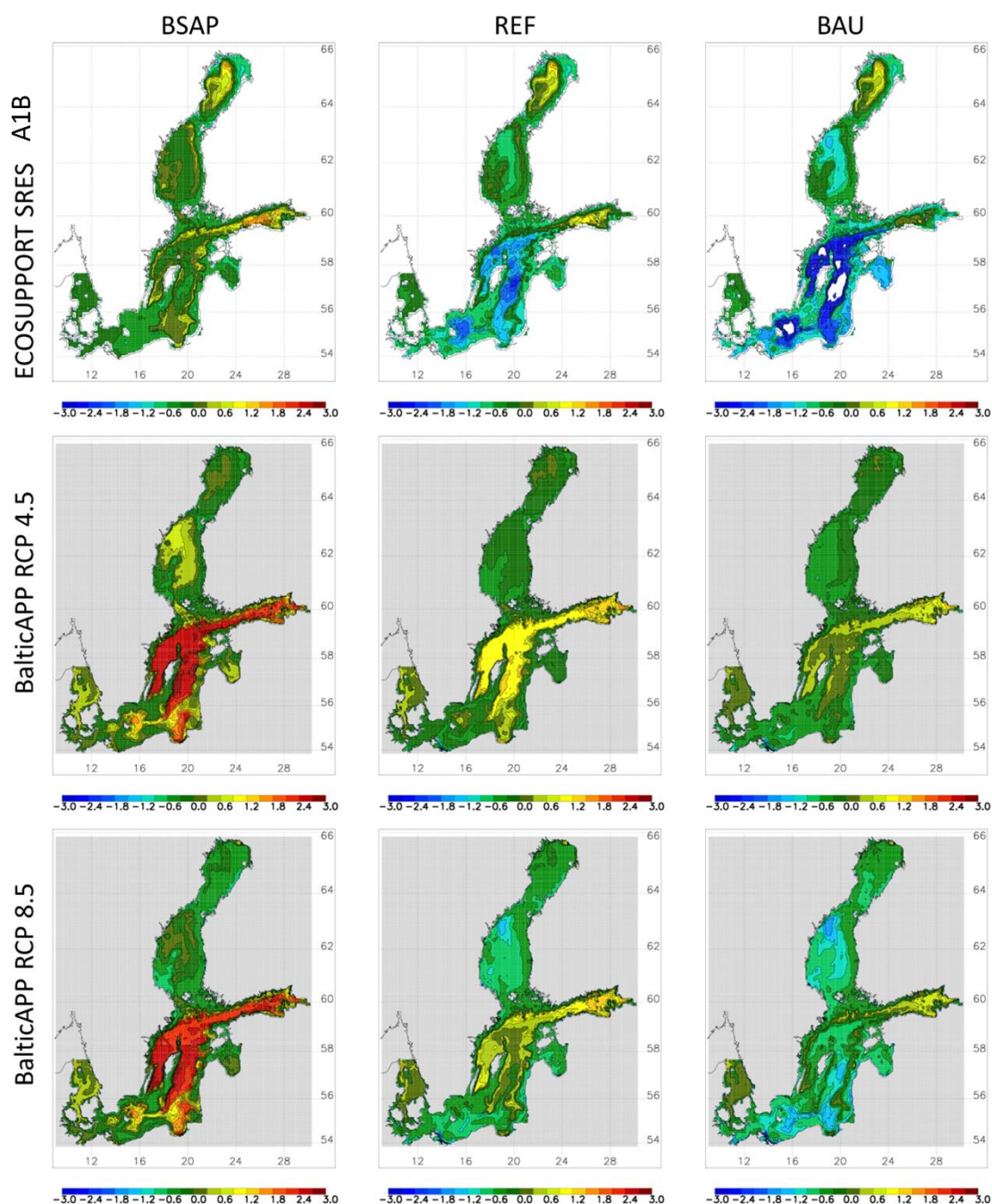

Figure 32: Ensemble mean summer (June to August) bottom dissolved oxygen concentration changes (mL L^{-1}) between 1978-2007 and 2069-2098. From left to right results of the nutrient load scenarios Baltic Sea Action Plan (BSAP), Reference (REF) and Business-As-Usual (BAU) are shown. From top to bottom results of the ensembles by Meier et al. (2011a) (ECOSUPPORT) under the A1B/A2 greenhouse gas emission scenario (white background), and by Saraiva et al. (2019b) (BalticAPP) under RCP4.5 (grey background) and RCP8.5 (grey background) are depicted. (Source: Meier et al., 2021a)

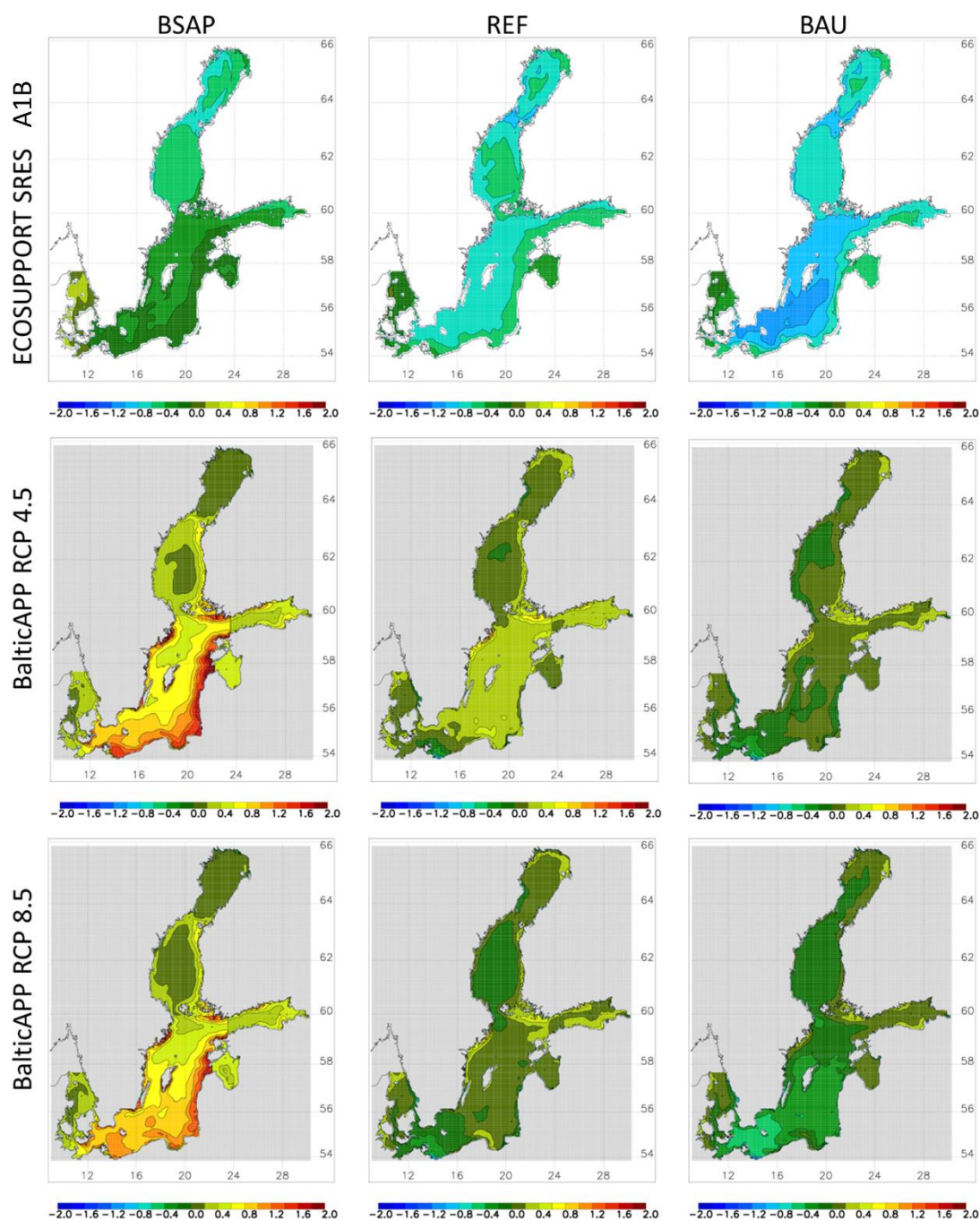

Figure 33: As Figure 32 but for annual mean Secchi depth changes (m). Secchi depth changes indicate changes in water transparency caused by phytoplankton and detritus concentration changes. (Source: Meier et al., 2021a)

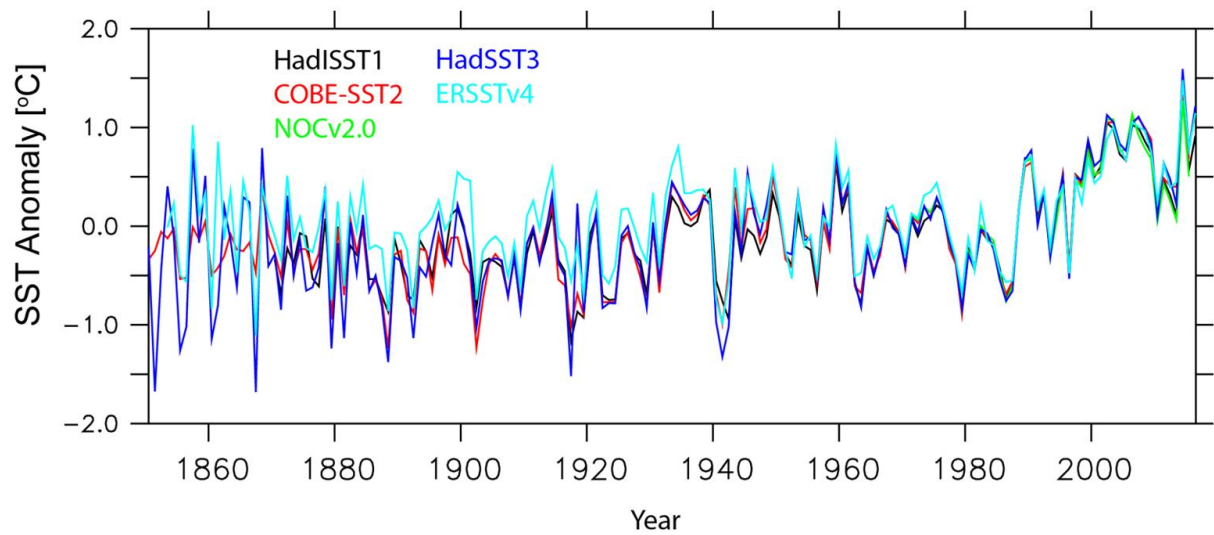

Figure 34: Sea surface temperature anomaly in the Greater North Sea region from 1870 to 2016 (relative to the mean 1971 to 2000), according to different data sets. (Source: Huthnance et al., 2016; updated by Elizabeth Kent, Southampton)

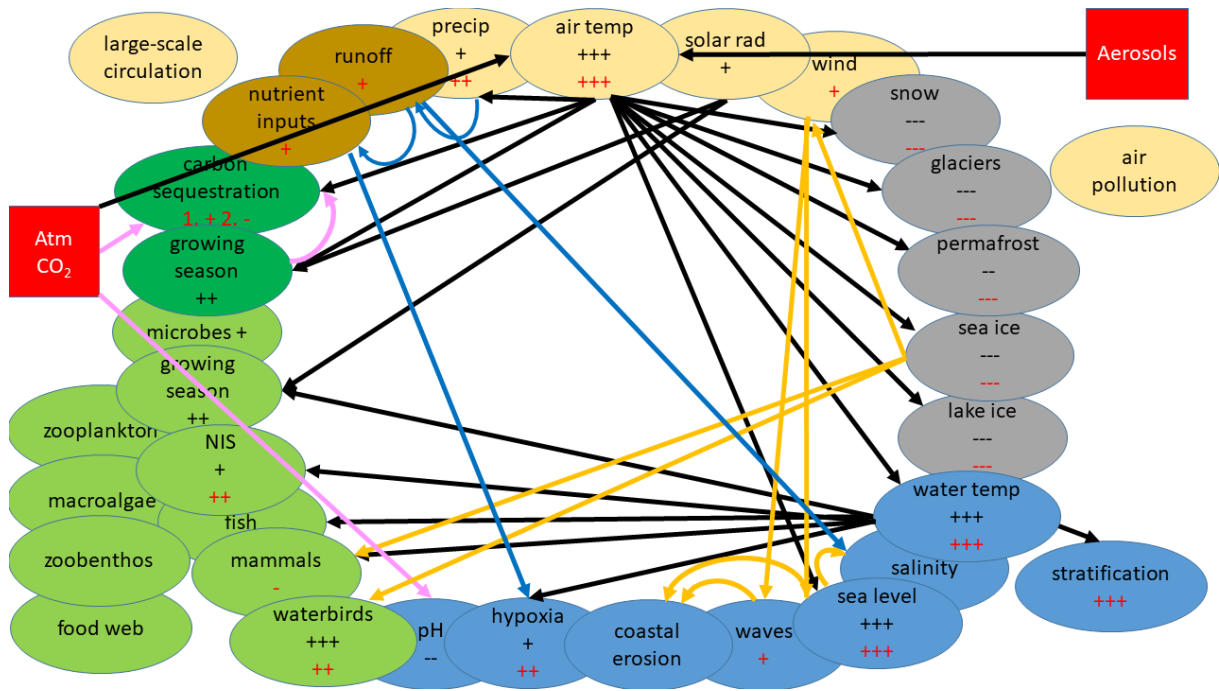

Figure 35: Synthesis of the knowledge on present and future climate changes. Shown are the anthropogenic climate changes in 33 Earth system variables (bubbles) of the atmosphere (yellow), land surface (brown), terrestrial biosphere (dark green), cryosphere (grey), ocean and sediment (blue), and marine biosphere (light green). The abbreviation NIS stands for non-indigenous species. The sign of a change (plus/minus) is shown together with the level of confidence denoted by the number of signs, i.e. one to three signs correspond to low, medium and high confidence levels, as the result of the literature assessment reflecting consensus and evidence following the IPCC definitions (Section 2.3). Sign colours indicate the direction of past (black) and future (red) changes following Table 15. Uncertain changes (+/-) are not displayed. Investigated external anthropogenic drivers of the Earth system are shown as red squares, i.e. greenhouse gases, in particular CO₂, and aerosol emissions. The prevailing climate change attribution relationships with sufficiently high confidence are shown by arrows (black: heat cycle, blue: water cycle, orange: momentum cycle including sea level changes, pink: carbon cycle). Projections of carbon sequestration of Arctic terrestrial ecosystems for the 21st century showed first increased uptake and later a carbon source (Section 3.3.3), denoted by 1. + 2. -. Future changes in mean sea level will be dominated by thermal expansion of the global ocean and melting of ice sheets outside the Baltic Sea region. Probably the impact of regional changes are small.

4573

4574 **Tables**4575 **Table 1:** Table of contents and contributing authors.

Chapter	Title	Authors
1	Introduction	
1.1	Overview	H.E.M. Meier
1.2	The BACC and BEAR projects	M. Reckermann, H.E.M. Meier
1.3	Summary of BACC I and BACC II key messages	H.E.M. Meier
1.4	Baltic Sea region characteristics	
1.4.1	Climate variability of the Baltic Sea region	K. Myrberg
1.4.2	A unique brackish water basin	K. Myrberg
1.4.3	The Baltic Sea – a specific European sea	K. Myrberg
1.5	Global climate change	
1.5.1	Atmosphere	M. Gröger
1.5.1.1	Surface air temperature	M. Gröger
1.5.1.2	Precipitation	M. Gröger
1.5.2	Cryosphere	M. Gröger
1.5.3	Ocean	M. Gröger
1.5.3.1	Sea level	M. Gröger
1.5.3.2	Water temperature and salinity	M. Gröger
1.5.3.3	Atlantic Meridional Overturning Circulation	M. Gröger
1.5.4	Marine biosphere	M. Gröger
1.5.5	Coupled Model Intercomparison Project 6	H.E.M. Meier, M. Gröger, E. Kjellström
2	Methods	
2.1	Assessment of literature	H.E.M. Meier
2.2	Proxy data, instrumental measurements and climate model data	
2.2.1	Past climate	H.E.M. Meier

2.2.2	Present climate	H.E.M. Meier
2.2.3	Future climate	H.E.M. Meier
2.3	Uncertainty estimates	H.E.M. Meier
3	Current state of knowledge	
3.1	Past climate change	
3.1.1	Key messages from previous assessments	E. Zorita
3.1.2	New paleoclimate reconstructions	E. Zorita
3.1.3	Holocene climate evolution	E. Zorita
3.1.4	The past millennium	E. Zorita
3.2	Present climate change	
3.2.1	Atmosphere	
3.2.1.1	Large-scale atmospheric circulation	M. Stendel, C. Frauen, F. Börgel, H.E.M. Meier, M. Kniebusch
3.2.1.2	Air temperature	A. Rutgersson
3.2.1.3	Solar radiation and cloudiness	T. Carlund, A. Rutgersson
3.2.1.4	Precipitation	J. Käyhkö, E. Kjellström
3.2.1.5	Wind	M. Stendel
3.2.1.6	Air pollution, air quality and atmospheric nutrient deposition	M. Quante
3.2.2	Land	
3.2.2.1	River discharge	J. Käyhkö, G. Lindström
3.2.2.2	Land nutrient inputs	O.P. Savchuk, B. Müller-Karulis
3.2.3	Terrestrial biosphere	W. May, P.A. Miller
3.2.4	Cryosphere	
3.2.4.1	Snow	J. Jaagus
3.2.4.2	Glaciers	N. Kirchner
3.2.4.3	Permafrost	G. Hugelius
3.2.4.4	Sea ice	J.J. Haapala
3.2.4.5	Lake ice	J. Käyhkö
3.2.5	Ocean and marine sediments	
3.2.5.1	Water temperature	C. Dieterich, H.E.M. Meier
3.2.5.2	Salinity and saltwater inflows	V. Mohrholz, H.E.M. Meier, K. Myrberg
3.2.5.3	Stratification and overturning circulation	M. Gröger, H.E.M. Meier, K. Myrberg
3.2.5.4	Sea level	B. Hünicke, E. Zorita, C. Dieterich, R. Weisse

3.2.5.5	Waves	L. Tuomi
3.2.5.6	Sedimentation and coastal erosion	W. Zhang
3.2.5.7	Marine carbonate system and biogeochemistry	
3.2.5.7.1	Oxygen and nutrients	K. Kulinski, J. Carstensen, B. Müller-Karulis, O. Savchuk
3.2.5.7.2	Marine CO ₂ system	K. Kulinski, J. Carstensen, B. Müller-Karulis, O. Savchuk
3.2.6	Marine biosphere	
3.2.6.1	Pelagic habitats	M. Viitasalo, E. Bonsdorff, R. Elmgren
3.2.6.1.1	Microbial communities	M. Viitasalo, E. Bonsdorff, R. Elmgren
3.2.6.1.2	Phytoplankton and cyanobacteria	M. Viitasalo, E. Bonsdorff, R. Elmgren
3.2.6.1.3	Zooplankton	M. Viitasalo, E. Bonsdorff, R. Elmgren
3.2.6.2	Benthic habitats	M. Viitasalo, E. Bonsdorff, R. Elmgren
3.2.6.2.1	Macroalgae and vascular plants	M. Viitasalo, E. Bonsdorff, R. Elmgren
3.2.6.2.2	Zoobenthos	M. Viitasalo, E. Bonsdorff, R. Elmgren
3.2.6.3	Non-indigenous species	M. Viitasalo, E. Bonsdorff, R. Elmgren
3.2.6.4	Fish	M. Viitasalo, E. Bonsdorff, R. Elmgren
3.2.6.5	Marine mammals	A. Galatius, M. Ahola, I. Carlen, A. Halkka, M. Jüssi
3.2.6.6	Waterbirds	V. Dierschke, M. Frederiksen, E. Gaget, D. Pavon-Jordan
3.2.6.7	Marine food webs	E. Bonsdorff, M. Viitasalo, R. Elmgren
3.3	Future climate change	
3.3.1	Atmosphere	
3.3.1.1	Large-scale atmospheric circulation	A. Rutgersson, F. Börgel, C. Frauen
3.3.1.2	Air temperature	A. Rutgersson, E. Kjellström, O.B. Christensen
3.3.1.3	Solar radiation	A. Rutgersson, T. Carlund
3.3.1.4	Precipitation	E. Kjellström, O.B. Christensen
3.3.1.5	Wind	M. Stendel, H.E.M. Meier
3.3.1.6	Air pollution, air quality and atmospheric nutrient deposition	M. Quante
3.3.2	Land	

3.3.2.1	River discharge	J Käyhkö
3.3.2.2	Riverine nutrient loads	R. Capell, A. Bartosova
3.3.3	Terrestrial biosphere	W. May, P.A. Miller
3.3.4	Cryosphere	
3.3.4.1	Snow	O.B. Christensen
3.3.4.2	Glaciers	N. Kirchner
3.3.4.3	Permafrost	G. Hugelius
3.3.4.4	Sea ice	J.J. Haapala
3.3.4.5	Lake ice	J. Käyhkö
3.3.5	Ocean and marine sediments	
3.3.5.1	Water temperature	C. Dieterich, H.E.M. Meier, M. Gröger
3.3.5.2	Salinity and saltwater inflows	H.E.M. Meier
3.3.5.3	Stratification and overturning circulation	M. Gröger, C. Dieterich, H.E.M. Meier
3.3.5.4	Sea level	B. Hünicke, E. Zorita, C. Dieterich, R. Weisse
3.3.5.5	Waves	L. Tuomi
3.3.5.6	Sedimentation and coastal erosion	W. Zhang
3.3.5.7	Marine carbonate system and biogeochemistry	
3.3.5.7.1	Oxygen and nutrients	K. Kulinski, J. Carstensen, B. Müller-Karulis, O. Savchuk
3.3.5.7.2	Marine CO ₂ system	K. Kulinski, J. Carstensen, B. Müller-Karulis, O. Savchuk
3.3.6	Marine biosphere	
3.3.6.1	Pelagic habitats	M. Viitasalo, E. Bonsdorff, R. Elmgren
3.3.6.1.1	Microbial communities	M. Viitasalo, E. Bonsdorff, R. Elmgren
3.3.6.1.2	Phytoplankton and cyanobacteria	M. Viitasalo, E. Bonsdorff, R. Elmgren
3.3.6.1.3	Zooplankton	M. Viitasalo, E. Bonsdorff, R. Elmgren
3.3.6.2	Benthic habitats	M. Viitasalo, E. Bonsdorff, R. Elmgren
3.3.6.2.1	Macroalgae and vascular plants	M. Viitasalo, E. Bonsdorff, R. Elmgren
3.3.6.2.2	Zoobenthos	M. Viitasalo, E. Bonsdorff, R. Elmgren
3.3.6.3	Non-indigenous species	M. Viitasalo, E. Bonsdorff, R. Elmgren
3.3.6.4	Fish	M. Viitasalo, E. Bonsdorff, R. Elmgren
3.3.6.5	Marine mammals	A. Galatius, M. Ahola, I. Carlen, A. Halkka, M. Jüssi

3.3.6.6	Water birds	V. Dierschke, M. Frederiksen, E. Gaget, D. Pavon-Jordan
3.3.6.7	Marine food webs	E. Bonsdorff, M. Viitasalo, R. Elmgren
4	Interactions of climate with other anthropogenic drivers	M. Reckermann
5	Comparison with the North Sea region	
5.1	The North Sea region	M. Quante
5.2	A few selected and highly aggregated results from NOSCCA	M. Quante
5.3	Some differences in climate change effects between the North Sea and Baltic Sea	M. Quante
6	Knowledge gaps	H.E.M. Meier and All
7	Key messages	
7.1	Past climate changes	H.E.M. Meier and All
7.2	Present climate changes	H.E.M. Meier and All
7.3	Future climate changes	H.E.M. Meier and All
8	Concluding remarks	H.E.M. Meier and All
Figures and Tables	Analysis of observed, reconstructed and proxy-data time series	M. Kniebusch, J.J. Haapala, G. Hugelius, G. Lindström, N. Kirchner, M. Quante, A. Rutgersson, O.P. Savchuk, E. Zorita
Figures and Tables	Analysis of scenario simulations	O.B. Christensen, C. Dieterich, M. Gröger, E. Kjellström, H.E.M. Meier

4576

4577

Table 2: Variables of this assessment and further references (1: Lehmann et al., 2021; 2: Kuliński et al., 2021; 3: Rutgersson et al., 2021; 4: Weisse et al., 2021; 5: Reckermann et al., 2021; 6: Gröger et al., 2021a; 7: Christensen et al., 2021; 8: Meier et al., 2021a; 9: Viitasalo and Bonsdorff, 2021)

Number	Variable	Past and present climates		Future climate	
Atmosphere					
1	Large-scale atmospheric circulation	3.2.1.1	3	3.3.1.1	3, 7
2	Air temperature	3.1.2, 3.1.3, 3.1.4		3.3.1.2	7
	Warm spell	3.2.1.2	3		3
	Cold spell		3		3
3	Solar radiation and cloudiness	3.2.1.3		3.3.1.3	7
4	Precipitation	3.1.2, 3.1.3, 3.1.4		3.3.1.4	7
	Heavy precipitation	3.2.1.4	3		3
	Drought		3		3
5	Wind	3.2.1.5		3.3.1.5	7
	Storm		3		3
6	Air pollution, air quality and atmospheric deposition	3.2.1.6		3.3.1.6	
Land					
7	River discharge	3.2.2.1		3.3.2.1	8
	High flow		3		3
8	Land nutrient inputs	3.2.2.2		3.3.2.2	8
Terrestrial biosphere					
9	Land cover (forest, crops, grassland, peatland, mires)	3.2.3	6	3.3.3	
10	Carbon sequestration			3.3.3	
Cryosphere					
11	Snow	3.2.4.1		3.3.4.1	7
	Sea-effect snowfall		3		3
12	Glaciers	3.2.4.2		3.3.4.2	

13	Permafrost	3.2.4.3		3.3.4.3	
14	Sea ice Extreme mild winter Severe winter Ice ridging	3.2.4.4	3 3 3	3.3.4.4	8 3 3 3
15	Lake ice	3.2.4.5		3.3.4.5	
Ocean and marine sediments					
16	Water temperature Marine heat wave	3.2.5.1	3	3.3.5.1	8 3
17	Salinity and saltwater inflows	3.2.5.2	1	3.3.5.2	8
18	Stratification and overturning circulation	3.2.5.3	1	3.3.5.3	8
19	Sea level Sea level extreme	3.2.5.4	4 3	3.3.5.4	8 3
20	Waves Extreme waves	3.2.5.5	4 3	3.3.5.5	3
21	Sedimentation and coastal erosion	3.2.5.6	4	3.3.5.6	
22	Oxygen and nutrients	3.1.4 3.2.5.7.1	2	3.3.5.7.1	8
23	Marine CO ₂ system	3.2.5.7.2	2	3.3.5.7.2	
Marine biosphere					
24	Pelagic habitats: Microbial communities	3.2.6.1.1	2, 9	3.3.6.1.1	9
25	Pelagic habitats: Phytoplankton and cyanobacteria	3.2.6.1.2	2, 3, 9	3.3.6.1.2	3, 9
26	Pelagic habitats: Zooplankton	3.2.6.1.3	9	3.3.6.1.3	9
27	Benthic habitats: Macroalgae and vascular plants	3.2.6.2.1	9	3.3.6.2.1	9
28	Benthic habitats: Zoobenthos	3.2.6.2.2	9	3.3.6.2.2	9

29	Non-indigenous species	3.2.6.3	9	3.3.6.3	9
30	Fish	3.2.6.4	9	3.3.6.4	9
31	Marine mammals	3.2.6.5	9	3.3.6.5	9
32	Waterbirds	3.2.6.6	9	3.3.6.6	9
33	Marine food web	3.2.6.7	9	3.3.6.7	9

4581

Table 3: List of acronyms (in alphabetical order), their definitions, comments and references

Acronym	Definition	Comment	Reference
AMO	Atlantic Multidecadal Oscillation	Mode of climate variability	Knight et al. (2005)
AMOC	Atlantic Meridional Overturning Circulation	Large-scale ocean circulation pattern, part of the global conveyor belt	Buckley and Marshall (2016)
AO	Arctic Oscillation	Teleconnection pattern	Deser (2000), Ambaum et al. (2001)
BACC	Assessment of climate change for the Baltic Sea basin	Regional climate change assessment	BACC Author Team (2008), BACC II Author Team (2015)
BALTEX	Baltic Sea Experiment	Earth System Science for the Baltic Sea Region programme, predecessor of Baltic Earth	https://www.baltex-research.eu , https://baltic.earth
BalticAPP	Well-being from the Baltic Sea: applications combining natural science and economics	Climate modelling project for the Baltic Sea	Saraiva et al. (2019a)
BEAR	Baltic Earth assessment reports	Regional climate change assessment	https://baltic.earth
BSAP	Baltic Sea Action Plan	Nutrient load abatement strategy for the Baltic Sea	HELCOM (2013b)
BSAP, REF, BAU, WORST	Baltic Sea Action Plan, Reference, Business-As-Usual and WORST	Nutrient load scenarios	Meier et al. (2012a), Saraiva et al. (2019b)
CMIP	Coupled Model Intercomparison Project of the World Climate Research Programme	GCM/ESM results from CMIP3, CMIP5 and CMIP6 were assessed	https://www.wcrp-climate.org/wgcm-cmip
DTR	Daily temperature range	Climate index of air temperature	
DOC	Dissolved organic carbon	Environmental variable	
DOM	Dissolved organic matter	Environmental variable	
ECOSUPPORT	Advanced modelling tool for scenarios of the Baltic Sea Ecosystem to SUPPORT decision making	Climate modelling project for the Baltic Sea	Meier et al. (2014)
EN CLIME	Expert Network on Climate Change	Joint HELCOM - Baltic Earth expert network	https://helcom.fi/helcom-at-work/groups/state-and-conservation/en-clime/

ESM	Earth System Model	Model applied for global climate simulations including the carbon cycle	Heavens et al. (2013)
EURO-CORDEX	Coordinated Downscaling Experiment: European Domain	High-resolution climate change projections for European impact research	Jacob et al. (2014), https://euro-cordex.net/
GCM	General Circulation Model	Model applied for global climate simulations	Meehl et al. (2004)
GGCB	Global Glacier Change Bulletin		Zemp et al. (2020)
HELCOM	Helsinki Commission	Consists of the Baltic Sea countries and the European Union	https://helcom.fi
ICES	International Council of the Exploration of the Sea	Marine science organisation	https://www.ices.dk
IPCC	Intergovernmental Panel of Climate Change	Assessment reports (AR) of past and future changes in 1990, 1995, 2001, 2008, 2013, 2021 <i>inter alia</i> based upon CMIP results	http://www.ipcc.ch
MBI	Major Baltic Inflow	Barotropic inflow of saltwater into the Baltic Sea	Matthäus and Frank (1992), Schinke and Matthäus (1998)
MIB	Annual maximum sea-ice extent of the Baltic Sea	Climate index	https://www.eea.europa.eu/data-and-maps/data/external/the-classification-of-the-maximum , https://en.ilmatieteenlaitos.fi/ice-season-in-the-baltic-sea
MSL, GMSL, RMSL	Mean sea level, global mean sea level, relative mean sea level	Reference sea level	
NAO	North Atlantic Oscillation	Mode of climate variability	Hurrell (1995)
NOSCCA	North Sea Region Climate Change Assessment	Regional climate change assessment	Quante and Colijn (2016)
OA	Ocean acidification	Effect of rising atmospheric CO ₂	Doney et al. (2009), Havenhand (2012)
PM	Particulate matter	Environmental variable	

PLC	Pollution Load Compilation	HELCOM's assessment of pollutions	https://helcom.fi/baltic-sea-trends/pollution-load-compilations/
RCM	Regional Climate Model	Regional atmosphere or coupled atmosphere-ocean model applied to the dynamical downscaling of a changing climate	Giorgi (1990), Rummukainen (2010, 2016), Rummukainen et al. (2015), Feser et al. (2011), Rockel (2015), Schrum (2017)
RCP	Representative Concentration Pathway	Greenhouse gas concentration scenario	Moss et al. (2010), van Vuuren et al. (2011)
RCSM	Regional Climate System Model	Regional coupled atmosphere–sea ice–ocean–wave–land surface–atmospheric chemistry–marine ecosystem model	Giorgi and Gao (2018)
SRES	Special Report on Emission Scenarios	Described greenhouse gas emission scenarios, e.g. A1B, A2	Nakićenović et al. (2000)
SSP	Shared Socioeconomic Pathway	Socioeconomic scenario including greenhouse gas emissions	Van Vuuren et al. (2014)
SWH	Significant wave height	average height of the highest one-third of all waves measured	Ferreira et al. (2000)
TN	Total nitrogen	Environmental variable	
TP	Total phosphorus	Environmental variable	
VOC	Volatile organic carbon	Environmental variable	

4584 **Table 4:** Comparison of the Baltic Sea with other intra-continental seas and large lakes.

Basin	Area	Mean depth	Mean salinity	Freshwater budget	Ice cover on average	Location Centre
<u>Unit</u>	10 ³ km ²	m	g kg ⁻¹			Lat Long

4585

Baltic Sea	393	54	7.4	+	Half	60°N 20°E
Black Sea	436	1197	18	+	Northeast	43°N 35°E
Gulf of Ob	41	12	5	+	All	73°N 74°E
Chesapeake Bay	12	6	15	+	Shores	38°N 76°W
Hudson Bay	1232	128	30	+	All	58°N 85°W
Red Sea	438	491	40	–	None	22°N 38°E
Persian Gulf	239	25	40	–	None	27°N 52°E
Caspian Sea	374	211	12	0	North	43°N 50°E
Lake Superior	82	149	< 0.1	0	All	48°N 88°W

4586

Table 5: Main characteristics of physical features of European seas (Leppäranta and Myrberg, 2009; Sündermann and Pohlmann, 2011; <http://www.ospar.org>; British Oceanographic Data Centre). Greater North Sea – being the neighbouring sea area to the Baltic Sea - is a sub-region of the NE Atlantic, but other European sub-regions are not listed (from Myrberg et al., 2019).

Basin	Area 10 ³ km ²	Mean depth m	Mean salinity g kg ⁻¹	Freshwater budget	Ice cover on average	Tides	Water residence time (years)
Baltic Sea	393	54	7.4	Pos.	37 % ¹⁾	Weak	40
Black Sea	436	1 197	18	Pos.	Northeast only	Weak	3 000
Greater North Sea	750	80	34–35	Pos.	No	Strong	Not applicable
Mediterranean Sea	2 970	1 500	38	Neg.	No	Weak/ Moderate	80-100
NE Atlantic shelf	13 500 ²⁾	1 500	34–35	Not applicable	No	Strong	Not applicable
1) Mean maximal ice cover between 2000-2017, see Fig. 14							
2) defined as the OSPAR convention area, incl. the Greater North Sea							

Table 6: Ensemble mean changes in temperature (°C) and precipitation (%) at selected future global mean surface temperature (GMST) levels (1.5 to 4.0°C) compared to preindustrial (PI) conditions during 1850-1900. Listed are annual, winter (December to January, DJF) and summer (June to August, JJA) means from CMIP5, CMIP6 and their differences for Northern Europe (NEU) and Western and Central Europe (WCE). N is the number of considered members in the two ensembles. Note that CMIP5 and CMIP6 are driven under RCP8.5 and SSP5-8.5 scenarios, respectively. (Source: IPCC AR6 interactive atlas (Iturbide et al., 2021; Gutiérrez et al., 2021) assessed on 25.11.2022, Erik Kjellström, Swedish Meteorological and Hydrological Institute)

GMST vs PI	CMIP5 N=33			CMIP6 N=34			CMIP6-CMIP5		
	ANN	DJF	JJA	ANN	DJF	JJA	ANN	DJF	JJA
Temp (°C)	NEU			NEU			NEU		
1.5	2.3	3.1	1.8	2.3	3	2	0	-0.1	0.2
2.0	2.9	3.8	2.4	3	3.9	2.7	0.1	0.1	0.3
3.0	4.3	5.6	3.6	4.2	5.2	3.8	-0.1	-0.4	0.2
4.0	5.6	7.1	4.7	5.5	6.4	5.2	-0.1	-0.7	0.5
	WCE			WCE			WCE		
1.5	2	2.5	1.9	2.1	2.6	2.1	0.1	0.1	0.2
2.0	2.6	3.1	2.6	2.8	3.3	3	0.2	0.2	0.4
3.0	4	4.6	4	4	4.6	4.4	0	0	0.4
4.0	5.2	6	5.6	5.3	5.7	6	0.1	-0.3	0.4
	CMIP5 N=28			CMIP6 N=33			CMIP6-CMIP5		
	ANN	DJF	JJA	ANN	DJF	JJA	ANN	DJF	JJA
Precip (%)	NEU			NEU			NEU		
1.5	7	10.9	2.7	6.3	10.7	1.3	-0.7	-0.2	-1.4
2.0	8.8	13.6	3.6	7.7	13	1.1	-1.1	-0.6	-2.5
3.0	12.3	21.3	3.1	10	18.4	0.1	-2.3	-2.9	-3.0
4.0	16.7	29.3	2.5	13.7	23.3	-0.9	-3.0	-6.0	-3.4
	WCE			WCE			WCE		
1.5	2.9	8.5	-4.4	3.1	7.7	-3.8	0.2	-0.8	0.6
2.0	3.3	10.8	-6.7	2.7	9.7	-8	-0.6	-1.1	-1.3
3.0	3.4	15.7	-12	3.5	15.1	-13	0.1	-0.6	-1.6
4.0	3.6	21.7	-18	2.8	19.4	-18	-0.8	-2.3	-0.4

Table 7: As Table 6 but ensemble mean changes in temperature (°C) and precipitation (%) at selected future time slices (2021-2040, 2041-2060 and 2081-2100) compared to preindustrial (PI) conditions during 1850-1900. (Source: IPCC AR6 interactive atlas (Iturbide et al., 2021; Gutiérrez et al., 2021) assessed on 25.11.2022, Erik Kjellström, Swedish Meteorological and Hydrological Institute)

GMST vs PI	CMIP5 N=33			CMIP6 N=34			CMIP6-CMIP5		
	ANN	DJF	JJA	ANN	DJF	JJA	ANN	DJF	JJA
	Temp (°C)			Temp (°C)			Temp (°C)		
	NEU			NEU			NEU		
2021-2040	2.5	3.3	2	2.6	3.3	2.3	0.1	0	0.3
2041-2060	3.6	4.7	3	3.6	4.5	3.3	0	-0.2	0.3
2081-2100	6.1	7.6	5.3	6.3	7.5	5.9	0.2	-0.1	0.6
	WCE			WCE			WCE		
2021-2040	2.2	2.7	2.2	2.3	2.8	2.4	0.1	0.1	0.2
2041-2060	3.3	3.9	3.3	3.4	4	3.7	0.1	0.1	0.4
2081-2100	5.8	6.5	6.2	6.3	6.7	7.1	0.5	0.2	0.9
	CMIP5 N=28			CMIP6 N=33			CMIP6-CMIP5		
	ANN	DJF	JJA	ANN	DJF	JJA	ANN	DJF	JJA
	Precip (%)			Precip (%)			Precip (%)		
	NEU			NEU			NEU		
2021-2040	7	10.9	2.7	6.3	10.7	1.3	-0.7	-0.2	-1.4
2041-2060	8.8	13.6	3.6	7.7	13	1.1	-1.1	-0.6	-2.5
2081-2100	12.3	21.3	3.1	10	18.4	0.1	-2.3	-2.9	-3.0
	WCE			WCE			WCE		
2021-2040	3.5	9.8	-4.1	3.1	8.3	-5	-0.4	-1.5	-0.9
2041-2060	3.2	12.8	-9.3	3.7	13	-9.3	0.5	0.2	0.0
2081-2100	4	23	-19.6	3.3	24.4	-23.8	-0.7	1.4	-4.2

Table 8: As Table 6 ensemble mean changes in temperature (°C) and precipitation (%) at selected future global mean surface temperature (GMST) levels (1.5 to 4.0°C) compared to preindustrial (PI) conditions during 1986-2005. In addition to CMIP5 and CMIP6, also EURO-CORDEX ensemble mean scenario simulations are shown. Note that the regional climate models of EURO-CORDEX are driven by different ESMs than the presented ESMs of the CMIP5 ensemble. (Source: IPCC AR6 interactive atlas (Iturbide et al., 2021; Gutiérrez et al., 2021) assessed on 25.11.2022, Erik Kjellström, Swedish Meteorological and Hydrological Institute)

GMST vs PI	Temp (°C)	CMIP5 N=33			EURO N=47			CMIP6 N=34			EURO-CMIP5			CMIP6-CMIP5		
		ANN	DJF	JJA	ANN	DJF	JJA	ANN	DJF	JJA	ANN	DJF	JJA	ANN	DJF	JJA
		NEU			NEU			NEU			NEU			NEU		
1.5		1.3	1.6	1.1	1.3	1.3	1	1.4	1.6	1.3	0	-0.3	-0.1	0.1	0	0.2
2.0		2	2.4	1.7	1.9	2.3	1.5	2.1	2.5	2	-0.1	-0.1	-0.2	0.1	0.1	0.3
3.0		3.4	4.2	2.9	3	3.4	2.5	3.3	3.9	3.1	-0.4	-0.8	-0.4	-0.1	-0.3	0.2
4.0		4.5	5.6	4	4.1	4.9	3.4	4.5	4.9	4.5	-0.4	-0.7	-0.6	0	-0.7	0.5
		WCE			WCE			WCE			WCE			WCE		
1.5		1.3	1.3	1.3	1	0.9	1	1.5	1.6	1.8	-0.3	-0.4	-0.3	0.2	0.3	0.5
2.0		1.9	1.9	2	1.5	1.6	1.4	2.2	2.3	2.6	-0.4	-0.3	-0.6	0.3	0.4	0.6
3.0		3.2	3.4	3.5	2.7	2.8	2.6	3.6	3.6	4	-0.5	-0.6	-0.9	0.4	0.2	0.5
4.0		4.5	4.7	4.9	3.8	4.2	3.6	4.7	4.6	5.5	-0.7	-0.5	-1.3	0.2	-0.1	0.6
	Precip (%)	CMIP5 N=28			EURO N=48			CMIP6 N=33			EURO-CMIP5			CMIP6-CMIP5		
		ANN	DJF	JJA	ANN	DJF	JJA	ANN	DJF	JJA	ANN	DJF	JJA	ANN	DJF	JJA
		NEU			NEU			NEU			NEU			NEU		
1.5		4	4.7	2.5	3.5	2.6	3.3	4.1	6.2	1.3	-0.5	-2.1	0.8	0.1	1.5	-1.2
2.0		5.7	7.2	3.4	5.9	6.9	5.7	5.5	8.4	1.1	0.2	-0.3	2.3	-0.2	1.2	-2.3
3.0		9.2	14.4	3	8.4	10.3	5.1	8	13.5	0.1	-0.8	-4.1	2.1	-1.2	-0.9	-2.9
4.0		13.3	22.5	2.3	13.6	17.6	9.8	11.2	18.2	-0.1	0.3	-4.9	7.5	-2.1	-4.3	-2.4
		WCE			WCE			WCE			WCE			WCE		
1.5		2.5	4.4	-1.5	2.5	5	0.5	2	4.9	-3.6	0	0.6	2	-0.5	0.5	-2.1
2.0		2.9	6.5	-3.8	4.5	7.7	2.1	1.6	6.6	-7.8	1.6	1.2	5.9	-1.3	0.1	-4.0
3.0		3	11.3	-9	5.4	11.1	-0.6	2.3	12	-13.2	2.4	-0.2	8.4	-0.7	0.7	-4.2
4.0		3.3	16.9	-16	7.3	16.3	-1.8	1.4	14.8	-18	4	-0.6	13.7	-1.9	-2.1	-2.5

Table 9: Linear surface air temperature trends (K decade⁻¹) for the period 1878–2020 over the northern (>60°N) and southern (<60°N) Baltic Sea basin (1878–2020 is selected for comparison with Rutgersson et al. (2014), with an equally long time period). Bold: significance at $p < 0.05$. Data from the updated CRUTEM4v dataset (Jones et al., 2012). (Source: Anna Rutgersson, Uppsala University)

	Annual	Winter	Spring	Summer	Autumn
North	0.10	0.11	0.14	0.08	0.08
South	0.10	0.13	0.10	0.09	0.09

Table 10: Average (2013-2017) riverine and coastal nutrient inputs (10^3 t N (P) yr^{-1}) to the major basins of the Baltic Sea. For abbreviated basin names see Figure 11. TN and TP are total nitrogen and total phosphorus inputs, respectively. (Source: Oleg P. Savchuk, Stockholm University)

	BB	BS	BP	GF	GR	DS	KT	Entire BS
TN river	48	40	251	85	73	32	46	575
TN coast	3.6	4.3	6.5	9.3	0.5	2.8	2.0	29
TP river	2.4	1.7	11.8	3.4	2.0	1.1	1.3	24.0
TP coast	0.1	0.2	0.5	0.4	0.1	0.2	0.1	1.6

Table 11: Mass balances for the Swedish glaciers Storglaciären, Rabots glaciär, Mårmaglaciär, and Riukojietna. General references are given as footnotes in connection with balance years and long-term monitoring intervals, respectively. Selected specific references are given as footnotes in connection with the glacier names, and include also neighboring glaciers, Kårsa and Kebnepakte. (Source: Nina Kirchner, Stockholm University)

	Recent mass balance years. Gains and losses in mm w.e. (millimeter water equivalent). Note that the unit mm w.e. is interchangeable with the unit kg m ⁻²				Long-term mass balance, losses per year in mm w.e.	
	2015/ 2016 ³	2016/ 2017 ³	2017/ 2018 ⁴	2018/2019 ⁴	1980-2010 ⁵	1985-2015 ⁶
Storglaciären ^{7,8,9}	-240	+470	-1600	-310	-113	-153
Rabots glaciär ^{10,11}	-650	-170	-1590	-650	-394	-465
Mårmaglaciär	-370	+260	-1370	-910	-430	-460
Riukojietna	-1060	+150	-1400	-610	-592	-592

³ World Glacier Monitoring Service, 2020

⁴ World Glacier Monitoring Service, 2021

⁵ Blunden and Arendt, 2015

⁶ Hartfield et al., 2018

⁷ Mercer, 2016

⁸ Holmlund and Holmlund, 2019

⁹ Kirchner et al., 2019

¹⁰ Brugger and Pankratz, 2015

¹¹ Williams et al., 2016

Table 12: Air temperature (T_{2m}) changes ($^{\circ}\text{C}$) between 1976 - 2005 and 2069 - 2098 averaged over each season and annual mean over the Baltic Sea catchment area and over the Baltic Sea calculated from nine dynamically downscaled ESM simulations. In addition to the ensemble mean change, the 5th and 95th percentiles indicating the ensemble spread are listed (in brackets). (Data source: Gröger et al., 2021b, compiled by Christian Dieterich, Swedish Meteorological and Hydrological Institute)

	Annual	Winter	Spring	Summer	Autumn
Total land					
RCP2.6	1.5 (1.2, 2.0)	2.1 (1.5, 3.3)	1.5 (1.2, 2.0)	1.3 (0.8, 2.1)	1.3 (0.9, 1.8)
RCP4.5	2.6 (1.6, 3.2)	3.2 (2.1, 4.2)	2.4 (1.5, 3.3)	2.1 (1.3, 3.1)	2.3 (1.4, 2.8)
RCP8.5	4.3 (3.5, 5.2)	5.0 (3.4, 6.3)	3.8 (3.1, 4.5)	3.7 (2.5, 5.0)	3.8 (2.6, 4.8)
Land north of 60°N					
RCP2.6	1.7 (1.4, 2.4)	2.5 (1.9, 3.1)	1.7 (1.2, 2.3)	1.4 (0.8, 2.3)	1.5 (1.1, 2.1)
RCP4.5	2.9 (2.0, 3.7)	4.0 (2.9, 5.0)	2.8 (1.8, 3.8)	2.3 (1.3, 3.4)	2.5 (1.7, 3.2)
RCP8.5	4.9 (3.9, 5.9)	6.0 (4.2, 7.5)	4.2 (3.5, 5.1)	3.9 (2.8, 5.1)	4.2 (2.9, 5.3)
Land south of 60°N					
RCP2.6	1.4 (1.0, 1.8)	1.7 (1.1, 3.4)	1.3 (0.9, 1.7)	1.3 (0.9, 1.9)	1.2 (0.7, 1.6)
RCP4.5	2.2 (1.3, 2.8)	2.6 (1.5, 4.0)	2.2 (1.3, 2.9)	2.0 (1.1, 3.0)	2.1 (1.2, 2.7)
RCP8.5	3.9 (3.2, 4.7)	4.2 (2.9, 5.7)	3.4 (2.9, 4.0)	3.5 (2.2, 4.9)	3.5 (2.3, 4.5)
Baltic Sea					
RCP2.6	1.4 (1.2, 1.9)	1.9 (1.3, 2.8)	1.5 (1.1, 1.9)	1.2 (0.6, 1.8)	1.2 (0.9, 1.7)
RCP4.5	2.4 (1.4, 2.9)	2.9 (1.8, 3.7)	2.5 (1.5, 3.1)	2.0 (1.2, 2.7)	2.1 (1.2, 2.7)
RCP8.5	3.9 (3.1, 4.8)	4.6 (3.2, 5.8)	3.9 (3.0, 4.9)	3.5 (2.4, 4.6)	3.6 (2.6, 4.6)

Table 13: Relative precipitation changes (%) between 1976 - 2005 and 2069 - 2098 averaged over each season and annual mean over the Baltic Sea catchment area and over the Baltic Sea calculated from nine dynamically downscaled ESM simulations. In addition to the ensemble mean change, the 5th and 95th percentiles indicating the ensemble spread are listed (in brackets). (Data source: Gröger et al., 2021b, compiled by Christian Dieterich, Swedish Meteorological and Hydrological Institute)

	Annual	Winter	Spring	Summer	Autumn
Total land					
RCP2.6	5 (2, 14)	7 (1, 22)	8 (2, 12)	3 (-2, 13)	4 (-4, 12)
RCP4.5	9 (6, 14)	12 (4, 24)	13 (8, 17)	4 (1, 11)	6 (-5, 12)
RCP8.5	15 (11, 22)	22 (11, 38)	20 (7, 26)	5 (-4, 15)	13 (-1, 18)
Land north of 60°N					
RCP2.6	6 (2, 15)	7 (2, 23)	8 (0, 13)	5 (1, 17)	5 (-5, 14)
RCP4.5	11 (7, 18)	13 (6, 27)	15 (2, 21)	9 (4, 14)	8 (-3, 17)
RCP8.5	19 (12, 30)	22 (12, 41)	24 (7, 35)	13 (-1, 30)	17 (1, 26)
Land south of 60°N					
RCP2.6	5 (0, 13)	7 (-1, 22)	7 (3, 13)	2 (-5, 10)	3 (-7, 11)
RCP4.5	7 (4, 11)	12 (1, 22)	12 (6, 20)	1 (-5, 11)	4 (-8, 11)
RCP8.5	12 (8, 18)	21 (9, 35)	18 (7, 26)	-1 (-14, 9)	9 (-3, 17)
Baltic Sea					
RCP2.6	6 (0, 15)	5 (-3, 15)	4 (-1, 8)	8 (0, 22)	5 (-3, 13)
RCP4.5	8 (3, 13)	9 (-4, 20)	11 (1, 17)	6 (-1, 16)	6 (-3, 15)
RCP8.5	16 (8, 23)	18 (3, 31)	19 (-3, 32)	10 (-9, 22)	15 (4, 26)

Table 14: Sea surface temperature (SST) changes (°C) between 1976 - 2005 and 2069 - 2098 averaged over each season and annual mean over the Baltic Sea calculated from nine dynamically downscaled ESM simulations. In addition to the ensemble mean change, the 5th and 95th percentiles indicating the ensemble spread are listed (in brackets). (Data source: Gröger et al., 2021b, compiled by Christian Dieterich, Swedish Meteorological and Hydrological Institute)

Baltic Sea	Annual	Winter	Spring	Summer	Autumn
RCP2.6	1.1 (0.8, 1.6)	1.0 (0.9, 1.4)	1.1 (0.9, 1.6)	1.2 (0.6, 1.7)	0.9 (0.7, 1.6)
RCP4.5	1.8 (1.1, 2.5)	1.7 (1.0, 2.3)	1.9 (1.2, 2.6)	2.0 (1.2, 2.6)	1.8 (1.1, 2.4)
RCP8.5	3.2 (2.5, 4.1)	3.0 (2.3, 3.8)	3.2 (2.5, 3.9)	3.4 (2.4, 4.5)	3.1 (2.4, 4.1)

Table 15: Summary of key messages about the impact of global warming on selected variables. The sign of a change (plus/minus) is listed together with the level of confidence denoted by the number of signs, i.e. one to three signs correspond to low, medium and high confidence levels. +/- means no detected or projected change due to climate change. Key messages of this assessment that are new compared to the previous assessment by BACC II Author Team (2015) are marked and a brief explanation is provided in the neighboring column. (NA = North Atlantic)

Number	Variable	Present climates		Future climate	
Atmosphere					
1	Large-scale circulation	+/-	Remote influence of the multi-decadal variability in the NA on the Baltic Sea	+/-	Impact of warming Arctic with declining sea ice might be relevant
2	Air temperature	+++	Accelerated warming	+++	Greater confidence due to increased ensemble size, coupled atmosphere-ocean models
	Warm spell	++		++	
	Cold spell	--		--	
3	Solar radiation	+	Comparison between various satellite products	+/-	GCM and RCM systematically differ
4	Precipitation	+		++	convection-resolving models became available
	Heavy precipitation	++		+++	
	Drought north (south) of 59°N	-(+)		-(+)	
5	Wind	+/-		+	Small systematic increase in winter in the northern Baltic where the sea ice will melt
	Number of deep cyclones	+		+/-	
6	Air pollution, air quality and atmospheric deposition	+/-		+/-	
Land					
7	River discharge	+/-	Dataset of observed time series for the past century from Sweden merged with	+	Changing seasonality (decrease of river discharge in spring, increase in winter)
	High flow ¹² in the north (south)	+/- (+/-)		- (+)	

¹² Based upon annual maximum river discharges of daily data for Sweden with 10- and 100-year repeat periods (Roudier et al., 2016) and for Finland with 100-year repeat period (Veijalainen et al., 2010)

			high-resolution dynamic model projections of the upcoming century		may affect the occurrence of floods ^{13,14}
8	Land nutrient inputs	+/-		+	
Terrestrial biosphere					
9	Growing season in the Baltic Sea region	++	Study based on satellite data available	+/-	No new study
10	Carbon sequestration in northern terrestrial ecosystems	+/-		+, later -	First increasing sinks. Weak sources of carbon after 2060-2070s due to increased soil respiration and biomass burning
Cryosphere					
11	Snow Sea-effect snowfall	--- +/-		--- +/-	
12	Ice mass of glaciers	---	Since 2006 inventories of all Scandinavian glaciers have become available	---	High-resolution projections of Scandinavian glaciers available
13	Permafrost	--	High-resolution modeling	---	
14	Sea ice cover Extreme mild winter Extreme severe winter Ice ridging	--- +++ --- +/-		--- +++ --- -	
15	Lake ice	---	Systematic assessment available	---	Projections for global lake ice available
Ocean and marine sediments					
16	Water temperature Marine heat wave	+++ +	Accelerated warming	+++ +++	Increasing number of record-breaking summer

¹³ Roudier et al., 2016

¹⁴ Veijalainen et al., 2010

					mean SST events and number of heat waves
17	Salinity and saltwater inflows	+/-	Homogenous data of saltwater inflows, north-south salinity gradient has increased	+/-	Uncertainty sources of salinity due to wind, river discharge and global sea level rise changes were assessed
18	Stratification and overturning circulation	+/-	Systematic study of monitoring data since the 1980s	+++	Intensified seasonal thermoclines during summer but no change of the halocline and overturning circulation
19	Absolute sea level Storm surge relative to the mean sea level	+++ +/-	Paleoclimate study on sea level extremes did not show systematic changes in changing climate, dissensus in the literature ^{15,16}	+++ +/-	Dissensus in the literature ^{17,18}
20	Waves Extreme waves	+/- +/-		+ +	Small increase in winter in the northern Baltic Sea
21	Sedimentation and coastal erosion	+/-		+/-	First modeling studies available, but large uncertainty
22	Hypoxic area	+	Warming contributed to the historical spread of hypoxia in the deep water and in the coastal zone, sediment cores suggest that changing climate	++	Oxygen decline in the coastal zone due to warming

¹⁵ Ribeiro et al., 2014

¹⁶ Marcos and Woodworth, 2017

¹⁷ Vousdoukas et al., 2016

¹⁸ Vousdoukas et al., 2017

			caused hypoxia during the Medieval Climate Anomaly instead of agriculture		
23	CO ₂ uptake pH southern (northern) Baltic Sea	++ --(+/-)	New observations and modeling, positive alkalinity trends identified	+/- +/-	
Marine biosphere					
24	Microbial communities	+	In the northern Baltic Sea increased riverine dissolved organic matter suppressed phytoplankton biomass production and shifts the carbon flow towards microbial heterotrophy	+/-	Increase of dissolved organic matter and temperature will enhance and decrease the abundance of bacteria, respectively
25	growing season of phytoplankton (cyanobacteria) cyanobacteria biomass ratio between diatom and dinoflagellate biomasses since 1901	++ +/- -	 new indicator for the environmental status developed	+/- + +/-	Warming causes prolonged and intensified cyanobacteria blooms but the nutrient control is dominating
26	Zooplankton	+/-		+/-	Increasing microzooplankton biomass
27	Macroalgae and vascular plants	+/-	Systematic studies on benthic ecosystems	+/-	

28	Zoobenthos	+/-	Systematic studies on benthic ecosystems, spreading of non-indigenous such as polychaete <i>Marenzelleria</i> spp.	+/-	Weaker benthic-pelagic coupling and decreasing benthic biomass in a warmer and less eutrophic Baltic
29	Non-indigenous species	+		++	
30	Fish	+/-	Food web modeling including fisheries	+/-	Multi-driver (climate change, eutrophication, fisheries) food web projections were performed
31	Populations of marine mammals	+/-		-	
32	Waterbird migration	+++	Northward shift of the wintering range of waterbirds	++	Controlled by food availability
33	Marine food web	+/-		+/-	

4654

References

- Aalto, J., Pirinen, P., and Jylhä, K.: New gridded daily climatology of Finland: Permutation-based uncertainty estimates and temporal trends in climate, *J. Geophys. Res-Atmos.*, 121, 3807-3823, <https://doi.org/10.1002/2015JD024651>, 2016.
- Aarvak, T., Jostein Øien, I., Krasnov, Y. V., Gavrilov, M. V., and Shavykin, A. A.: The European wintering population of Steller's Eider *Polysticta stelleri* reassessed, *Bird Conserv. Int.*, 23, 337-343, <https://doi.org/10.1017/S0959270912000251>, 2013.
- Aberle, N., Malzahn, A. M., Lewandowska, A. M., and Sommer, U.: Some like it hot: the protozooplankton-copepod link in a warming ocean, *Mar. Ecol. Prog. Ser.*, 519, 103-113, <https://doi.org/10.3354/meps11081> 2015.
- Adam, J. C., Haddeland, I., Su, F., and Lettenmaier, D. P.: Simulation of reservoir influences on annual and seasonal streamflow changes for the Lena, Yenisei, and Ob' rivers, *J. Geophys. Res-Atmos.*, 112, <https://doi.org/10.1029/2007JD008525>, 2007.
- Adam, J. C., and Lettenmaier, D. P.: Application of New Precipitation and Reconstructed Streamflow Products to Streamflow Trend Attribution in Northern Eurasia, *J. Climate*, 21, 1807-1828, <https://doi.org/10.1175/2007jcli1535.1>, 2008.
- Ahlgren, J., Grimvall, A., Omstedt, A., Rolff, C., and Wikner, J.: Temperature, DOC level and basin interactions explain the declining oxygen concentrations in the Bothnian Sea, *J. Mar. Sys.*, 170, 22-30, <https://doi.org/10.1016/j.jmarsys.2016.12.010>, 2017.
- Åkerman, H. J., and Johansson, M.: Thawing permafrost and thicker active layers in sub-arctic Sweden, *Permafrost Periglac.*, 19, 279-292, <https://doi.org/10.1002/ppp.626>, 2008.
- Akhtar, N., Geyer, B., Rockel, B., Sommer, P. S., and Schrum, C.: Accelerating deployment of offshore wind energy alter wind climate and reduce future power generation potentials, *Sci. Rep.-UK*, 11, 11826, <https://doi.org/10.1038/s41598-021-91283-3>, 2021.
- Al-Janabi, B., Kruse, I., Graiff, A., Karsten, U., and Wahl, M.: Genotypic variation influences tolerance to warming and acidification of early life-stage *Fucus vesiculosus* L. (Phaeophyceae) in a seasonally fluctuating environment, *Mar. Biol.*, 163, 14, <https://doi.org/10.1007/s00227-015-2804-8>, 2016.
- Alkama, R., and Cescatti, A.: Biophysical climate impacts of recent changes in global forest cover, *Science*, 351, 600-604, <https://doi.org/10.1126/science.aac8083>, 2016.
- Allen, M. R., Dube, O. P., Solecki, W., Aragón-Durand, F., Cramer, W., Humphreys, S., Kainuma, M., Kala, J., Mahowald, N., Mulugetta, Y., Perez, R., Wairiu, M., and Zickfeld, K.: Framing and Context, in: *Global Warming of 1.5°C. An IPCC Special Report on the impacts of global warming of 1.5°C above pre-industrial levels and related global greenhouse gas emission pathways, in the context of strengthening the global response to the threat of climate change, sustainable development, and efforts to eradicate poverty*, edited by: Masson-Delmotte, V., Zhai, P., Pörtner, H.-O., Roberts, D., Skea, J., Shukla, P. R., Pirani, A., Moufouma-Okia, W., Péan, C., Pidcock, R., Connors, S., Matthews, J. B. R., Chen, Y., Zhou, X., Gomis, M. I., Lonnoy, E., Maycock, T., Tignor, M., and Waterfield, T., <https://www.ipcc.ch/sr15/chapter/chapter-1/>, 2018.
- Allen, R. J., Norris, J. R., and Wild, M.: Evaluation of multidecadal variability in CMIP5 surface solar radiation and inferred underestimation of aerosol direct effects over Europe, China, Japan, and India, *J. Geophys. Res-Atmos.*, 118, 6311-6336, <https://doi.org/10.1002/jgrd.50426>, 2013.
- Allen, S. G., Ainley, D. G., Page, G. W., and Ribic, C. A.: The effect on distribution on harbor seal haul out patterns at Bolinas Lagoon, California, in: *Fish. Bull.*, edited by: Richards, W. J., Collette, B. B., Houde, E. D., Ingham, M. C., Lasker, R., Malins, D. C., Pella, J. J., Quast, J. C., Sindermann, C. J., and Fukuyama, M. S., National Marine Fisheries Service, NOAA, Seattle, WA, USA, 493-500, 1984.
- Almroth-Rosell, E., Edman, M., Eilola, K., Meier, H. E. M., and Sahlberg, J.: Modelling nutrient retention in the coastal zone of an eutrophic sea, *Biogeosciences*, 13, 5753-5769, <https://doi.org/10.5194/bg-13-5753-2016>, 2016.

4701 Ambaum, M. H., Hoskins, B. J., and Stephenson, D. B.: Arctic oscillation or North Atlantic oscillation?. *Journal of*
4702 *Climate*, 14(16), 3495-3507, [https://doi.org/10.1175/1520-0442\(2001\)014<3495:AONAO>2.0.CO;2](https://doi.org/10.1175/1520-0442(2001)014<3495:AONAO>2.0.CO;2), 2001.

4703 Andersen, J. H., Carstensen, J., Conley, D. J., Dromph, K., Fleming-Lehtinen, V., Gustafsson, B. G., Josefson,
4704 A. B., Norkko, A., Villnäs, A., and Murray, C.: Long-term temporal and spatial trends in eutrophication status of
4705 the Baltic Sea, *Biol. Rev.*, 92, 135-149, <https://doi.org/10.1111/brv.12221>, 2017.

4706 Andersson, A., Meier, H. E. M., Ripszam, M., Rowe, O., Wikner, J., Haglund, P., Eilola, K., Legrand, C.,
4707 Figueroa, D., Paczkowska, J., Lindehoff, E., Tysklind, M., and Elmgren, R.: Projected future climate change and
4708 Baltic Sea ecosystem management, *Ambio* 44, 345-356, <https://doi.org/10.1007/s13280-015-0654-8>, 2015.

4709 Andersson, H. C.: Influence of long-term regional and large-scale atmospheric circulation on the Baltic sea level,
4710 *Tellus A*, 54, 76-88, <https://doi.org/10.3402/tellusa.v54i1.12125>, 2002.

4711 Arheimer, B., Dahné, J., and Donnelly, C.: Climate change impact on riverine nutrient load and land-based
4712 remedial measures of the Baltic Sea Action Plan, *Ambio*, 41, 600-612, [https://doi.org/10.1007/s13280-012-0323-](https://doi.org/10.1007/s13280-012-0323-0)
4713 0, 2012.

4714 Arheimer, B., and Lindström, G.: Climate impact on floods: changes in high flows in Sweden in the past and the
4715 future (1911-2100), *Hydrol. Earth Syst. Sci.*, 19, 771-784, <https://doi.org/10.5194/hess-19-771-2015>, 2015.

4716 Arheimer, B., Donnelly, C., and Lindström, G.: Regulation of snow-fed rivers affects flow regimes more than
4717 climate change, *Nat. Commun.*, 8, 62, <https://doi.org/10.1038/s41467-017-00092-8>, 2017.

4718 Armitage, J. M., Quinn, C. L., and Wania, F.: Global climate change and contaminants—an overview of
4719 opportunities and priorities for modelling the potential implications for long-term human exposure to organic
4720 compounds in the Arctic, *J. Environ. Monitor.*, 13, 1532-1546, <https://doi.org/10.1039/C1EM10131E>, 2011.

4721 Arneborg, L.: Comment on “Influence of sea level rise on the dynamics of salt inflows in the Baltic Sea” by R.
4722 Hordoir, L. Axell, U. Löptien, H. Dietze, and I. Kuznetsov, *J. Geophys. Res-Oceans*, 121, 2035-2040,
4723 <https://doi.org/10.1002/2015JC011451>, 2016.

4724 Asmala, E., Carstensen, J., Conley, D. J., Slomp, C. P., Stadmark, J., and Voss, M.: Efficiency of the coastal
4725 filter: Nitrogen and phosphorus removal in the Baltic Sea, *Limnol. Oceanogr.*, 62,
4726 <https://doi.org/10.1002/lno.10644>, 2017.

4727 Athanasiadis, P. J., Yeager, S., Kwon, Y.-O., Bellucci, A., Smith, D. W., and Tibaldi, S.: Decadal predictability
4728 of North Atlantic blocking and the NAO, *npj Clim. Atmos. Sci.*, 3, 20, [https://doi.org/10.1038/s41612-020-0120-](https://doi.org/10.1038/s41612-020-0120-6)
4729 6, 2020.

4730 Averkiev, A. S., and Klevanny, K. A.: A case study of the impact of cyclonic trajectories on sea-level extremes
4731 in the Gulf of Finland, *Cont. Shelf Res.*, 30, 707-714, <https://doi.org/10.1016/j.csr.2009.10.010>, 2010.

4732 Axell, L., Liu, Y., Jandt, S., Lorkowski, I., Lindenthal, A., Verjovkina, S., and Schwichtenberg, F.: Baltic Sea
4733 Production Centre BALTICSEA_REANALYSIS_BIO_003_012 COPERNICUS Marine Environment
4734 Monitoring Service, Quality Information Document, 51pp, 2019.

4735 BACC Author Team: Assessment of climate change for the Baltic Sea basin, *Regional Climate Studies*, Springer
4736 Science & Business Media, Berlin, Heidelberg, 473 pp., 2008.

4737 BACC II Author Team: Second Assessment of Climate Change for the Baltic Sea Basin, *Regional Climate*
4738 *Studies*, Springer International Publishing, Cham, 2015.

4739 Bailey, S. A., Brown, L., Campbell, M. L., Canning-Clode, J., Carlton, J. T., Castro, N., Chainho, P., Chan, F.
4740 T., Creed, J. C., Curd, A., Darling, J., Fofonoff, P., Galil, B. S., Hewitt, C. L., Inglis, G. J., Keith, I., Mandrak, N.
4741 E., Marchini, A., McKenzie, C. H., Occhipinti-Ambrogi, A., Ojaveer, H., Pires-Teixeira, L. M., Robinson, T. B.,
4742 Ruiz, G. M., Seaward, K., Schwindt, E., Son, M. O., Theriault, T. W., and Zhan, A.: Trends in the detection of
4743 aquatic non-indigenous species across global marine, estuarine and freshwater ecosystems: A 50-year
4744 perspective, *Divers. Distrib.*, 26, 1780-1797, <https://doi.org/10.1111/ddi.13167>, 2020.

4745 BALTEX: Minutes of 17th Meeting of the BALTEX Science Steering Group held at Institute of Meteorology
4746 and Water Management (IMGW), Poznan, Poland, 24 - 26 November 2004, International BALTEX Secretariat
4747 Publication No. 32, 100pp, 2005.

4748 Baltic Earth: Baltic Earth Science Plan 2017, International Baltic Earth Secretariat Publication No. 11,
4749 Helmholtz-Zentrum Geesthacht GmbH, Germany, 34pp, 2017.

4750 Bamber, J. L., Oppenheimer, M., Kopp, R. E., Aspinall, W. P., and Cooke, R. M.: Ice sheet contributions to
4751 future sea-level rise from structured expert judgment, *P. Natl. Acad. Sci. USA*, 116, 11195,
4752 <https://doi.org/10.1073/pnas.1817205116>, 2019.

4753 Barbosa, S. M., and Donner, R. V.: Long-term changes in the seasonality of Baltic sea level, *Tellus A*, 68,
4754 30540, <https://doi.org/10.3402/tellusa.v68.30540>, 2016.

4755 Barnes, E. A.: Revisiting the evidence linking Arctic amplification to extreme weather in midlatitudes, *Geophys.*
4756 *Res. Lett.*, 40, 4734-4739, <https://doi.org/10.1002/grl.50880>, 2013.

4757 Barregard, L., Molnár, P., Jonson, J. E., and Stockfelt, L.: Impact on Population Health of Baltic Shipping
4758 Emissions, *Int. J. Environ. Res. Public Health*, 16, 1954, <https://doi.org/10.3390/ijerph16111954>, 2019.

4759 Bartók, B., Wild, M., Folini, D., Lüthi, D., Kotlarski, S., Schär, C., Vautard, R., Jerez, S., and Imecs, Z.:
4760 Projected changes in surface solar radiation in CMIP5 global climate models and in EURO-CORDEX regional
4761 climate models for Europe, *Clim. Dyn.*, 49, 2665-2683, <https://doi.org/10.1007/s00382-016-3471-2>, 2017.

4762 Bartolino, V., Margonski, P., Lindegren, M., Linderholm, H. W., Cardinale, M., Rayner, D., Wennhage, H., and
4763 Casini, M.: Forecasting fish stock dynamics under climate change: Baltic herring (*Clupea harengus*) as a case
4764 study, *Fish. Oceanogr.*, 23, 258-269, <https://doi.org/10.1111/fog.12060>, 2014.

4765 Bartosova, A., Capell, R., Olesen, J. E., Jabloun, M., Refsgaard, J. C., Donnelly, C., Hyytiäinen, K., Pihlainen,
4766 S., Zandersen, M., and Arheimer, B.: Future socioeconomic conditions may have a larger impact than climate
4767 change on nutrient loads to the Baltic Sea, *Ambio*, 48, 1325-1336, <https://doi.org/10.1007/s13280-019-01243-5>,
4768 2019.

4769 Bates, A. E., Pecl, G. T., Frusher, S., Hobday, A. J., Wernberg, T., Smale, D. A., Sunday, J. M., Hill, N. A.,
4770 Dulvy, N. K., Colwell, R. K., Holbrook, N. J., Fulton, E. A., Slawinski, D., Feng, M., Edgar, G. J., Radford, B.
4771 T., Thompson, P. A., and Watson, R. A.: Defining and observing stages of climate-mediated range shifts in
4772 marine systems, *Glob. Environ. Change*, 26, 27-38, <https://doi.org/10.1016/j.gloenvcha.2014.03.009>, 2014.

4773 Bauer, B., Meier, H. E. M., Casini, M., Hoff, A., Margoński, P., Orio, A., Saraiva, S., Steenbeek, J., and
4774 Tomczak, M. T.: Reducing eutrophication increases spatial extent of communities supporting commercial
4775 fisheries: a model case study, *ICES J. Mar. Sci.*, 75, 1306-1317, <https://doi.org/10.1093/icesjms/fsy023>, 2018.

4776 Bauer, B., Gustafsson, B. G., Hyytiäinen, K., Meier, H. E. M., Müller-Karulis, B., Saraiva, S., and Tomczak, M.
4777 T.: Food web and fisheries in the future Baltic Sea, *Ambio*, <https://doi.org/10.1007/s13280-019-01229-3>, 2019.

4778 Belkin, I. M.: Rapid warming of large marine ecosystems, *Prog. Oceanogr.*, 81, 207-213,
4779 <https://doi.org/10.1016/j.pocean.2009.04.011>, 2009.

4780 Bengtsson, L., Hodges, K. I., and Keenlyside, N.: Will Extratropical Storms Intensify in a Warmer Climate?, *J.*
4781 *Climate*, 22, 2276-2301, <https://doi.org/10.1175/2008jcli2678.1>, 2009.

4782 Bergen, B., Endres, S., Engel, A., Zark, M., Dittmar, T., Sommer, U., and Jürgens, K.: Acidification and
4783 warming affect prominent bacteria in two seasonal phytoplankton bloom mesocosms, *Environ. Microbiol.*, 18,
4784 4579-4595, <https://doi.org/10.1111/1462-2920.13549>, 2016.

4785 Bergström, L., Heikinheimo, O., Svirgdsen, R., Kruze, E., Ložys, L., Lappalainen, A., Saks, L., Minde, A.,
4786 Dainys, J., Jakubavičiūtė, E., Adjers, K., and Olsson, J.: Long term changes in the status of coastal fish in the
4787 Baltic Sea, *Estuar. Coast. Shelf Sci.*, 169, 74-84, <https://doi.org/10.1016/j.ecss.2015.12.013>, 2016.

4788 Bergström, S., and Carlsson, B.: River runoff to the Baltic Sea - 1950-1990, *Ambio*, 23, 280-287, 1994.

4789 Bermúdez, R., Winder, M., Stühr, A., Almén, A. K., Engström-Öst, J., and Riebesell, U.: Effect of ocean
4790 acidification on the structure and fatty acid composition of a natural plankton community in the Baltic Sea,
4791 *Biogeosciences*, 13, 6625-6635, <https://doi.org/10.5194/bg-13-6625-2016>, 2016.

4792 Berner, C., Bertos-Fortis, M., Pinhassi, J., and Legrand, C.: Response of Microbial Communities to Changing
4793 Climate Conditions During Summer Cyanobacterial Blooms in the Baltic Sea, *Front. Microbiol.*, 9,
4794 <https://doi.org/10.3389/fmicb.2018.01562>, 2018.

4795 Bierstedt, S. E., Hünicke, B., and Zorita, E.: Variability of wind direction statistics of mean and extreme wind
4796 events over the Baltic Sea region, *Tellus A*, 67, 29073, <https://doi.org/10.3402/tellusa.v67.29073>, 2015.

4797 Bingham, R. J., and Hughes, C. W.: Local diagnostics to estimate density-induced sea level variations over
4798 topography and along coastlines, *J. Geophys. Res-Oceans*, 117, <https://doi.org/10.1029/2011jc0007276>, 2012.

4799 Biskaborn, B. K., Smith, S. L., Noetzli, J., Matthes, H., Vieira, G., Streletskiy, D. A., Schoeneich, P.,
4800 Romanovsky, V. E., Lewkowicz, A. G., Abramov, A., Allard, M., Boike, J., Cable, W. L., Christiansen, H. H.,
4801 Delaloye, R., Diekmann, B., Drozdov, D., Etzelmüller, B., Grosse, G., Guglielmin, M., Ingeman-Nielsen, T.,
4802 Isaksen, K., Ishikawa, M., Johansson, M., Johannsson, H., Joo, A., Kaverin, D., Kholodov, A., Konstantinov, P.,
4803 Kröger, T., Lambiel, C., Lanckman, J.-P., Luo, D., Malkova, G., Meiklejohn, I., Moskalenko, N., Oliva, M.,
4804 Phillips, M., Ramos, M., Sannel, A. B. K., Sergeev, D., Seybold, C., Skryabin, P., Vasiliev, A., Wu, Q.,
4805 Yoshikawa, K., Zheleznyak, M., and Lantuit, H.: Permafrost is warming at a global scale, *Nat. Commun.*, 10,
4806 264, <https://doi.org/10.1038/s41467-018-08240-4>, 2019.

4807 Björkqvist, J.-V., Lukas, I., Alari, V., van Vledder, G. P., Hulst, S., Pettersson, H., Behrens, A., and Männik, A.:
4808 Comparing a 41-year model hindcast with decades of wave measurements from the Baltic Sea, *Ocean Eng.*, 152,
4809 57-71, <https://doi.org/10.1016/j.oceaneng.2018.01.048>, 2018.

4810 Björkqvist, J. V., Rikka, S., Alari, V., Männik, A., Tuomi, L., and Pettersson, H.: Wave height return periods
4811 from combined measurement–model data: A Baltic Sea case study, *Nat. Hazard. Earth Syst. Sci. Discuss.*, 2020,
4812 1-25, <https://doi.org/10.5194/nhess-2020-190>, 2020.

4813 Blackport, R., and Screen, J. A.: Insignificant effect of Arctic amplification on the amplitude of midlatitude
4814 atmospheric waves, *Sci. Adv.*, 6, eaay2880, <https://doi.org/10.1126/sciadv.aay2880>, 2020.

4815 Blenckner, T., Österblom, H., Larsson, P., Andersson, A., and Elmgren, R.: Baltic Sea ecosystem-based
4816 management under climate change: Synthesis and future challenges, *Ambio* 44, 507-515,
4817 <https://doi.org/10.1007/s13280-015-0661-9>, 2015.

4818 Blindow, I., Dahlke, S., Dewart, A., Flügge, S., Hendreschke, M., Kerkow, A., and Meyer, J.: Long-term and
4819 interannual changes of submerged macrophytes and their associated diaspore reservoir in a shallow southern
4820 Baltic Sea bay: influence of eutrophication and climate, *Hydrobiologia*, 778, 121-136,
4821 <https://doi.org/10.1007/s10750-016-2655-4>, 2016.

4822 Blöschl, G., Hall, J., Parajka, J., Perdigão, R. A. P., Merz, B., Arheimer, B., Aronica, G. T., Bilibashi, A.,
4823 Bonacci, O., Borga, M., Čanjevac, I., Castellarin, A., Chirico, G. B., Claps, P., Fiala, K., Frolova, N.,
4824 Gorbachova, L., Gül, A., Hannaford, J., Harrigan, S., Kireeva, M., Kiss, A., Kjeldsen, T. R., Kohnová, S.,
4825 Koskela, J. J., Ledvinka, O., Macdonald, N., Mavrova-Guirguinova, M., Mediero, L., Merz, R., Molnar, P.,
4826 Montanari, A., Murphy, C., Osuch, M., Ovcharuk, V., Radevski, I., Rogger, M., Salinas, J. L., Sauquet, E., Šraj,
4827 M., Szolgay, J., Viglione, A., Volpi, E., Wilson, D., Zaimi, K., and Živković, N.: Changing climate shifts timing
4828 of European floods, *Science*, 357, 588, <https://doi.org/10.1126/science.aan2506>, 2017.

4829 Blunden, J., and Arndt, D. S.: State of the Climate in 2014, *Bull. Amer. Meteor. Soc.*, 96, ES1-ES32,
4830 <https://doi.org/10.1175/2015BAMSStateoftheClimate.1>, 2015.

4831 Bobsien, I. C., Hukriede, W., Schlamkow, C., Friedland, R., Dreier, N., Schubert, P. R., Karez, R., and Reusch,
4832 T. B. H.: Modeling eelgrass spatial response to nutrient abatement measures in a changing climate, *Ambio*, 50,
4833 400-412, <https://doi.org/10.1007/s13280-020-01364-2>, 2021.

4834 Boé, J., Somot, S., Corre, L., and Nabat, P.: Large discrepancies in summer climate change over Europe as
4835 projected by global and regional climate models: causes and consequences, *Clim. Dyn.*, 54, 2981-3002,
4836 <https://doi.org/10.1007/s00382-020-05153-1>, 2020a.

4837
4838 Boé, J., Terray, L., Moine, M.-P., Valcke, S., Bellucci, A., Drijfhout, S., Haarsma, R., Lohmann, K., Putrasahan,
4839 D. A., Roberts, C., Roberts, M., Scoccimarro, E., Seddon, J., Senan, R., and Wyser, K.: Past long-term summer
4840 warming over western Europe in new generation climate models: role of large-scale atmospheric circulation,
4841 *Environ. Res. Lett.*, 15, 084038, <https://doi.org/10.1088/1748-9326/ab8a89>, 2020b. Boers, N.: Observation-based
4842 early-warning signals for a collapse of the Atlantic Meridional Overturning Circulation, *Nat. Clim. Change*, 11,
4843 680-688, <https://doi.org/10.1038/s41558-021-01097-4>, 2021.

4844 Boland, E. J. D., Bracegirdle, T. J., and Shuckburgh, E. F.: Assessment of sea ice-atmosphere links in CMIP5
4845 models, *Clim. Dyn.*, 49, 683-702, <https://doi.org/10.1007/s00382-016-3367-1>, 2017.

4846 Bonaduce, A., Staneva, J., Behrens, A., Bidlot, J.-R., and Wilcke, R. A. I.: Wave Climate Change in the North
4847 Sea and Baltic Sea, *J. Mar. Sci. Eng.*, 7, 166, <https://doi.org/10.3390/jmse7060166>, 2019.

4848 Bonan, G. B.: Forests, Climate, and Public Policy: A 500-Year Interdisciplinary Odyssey, *Annu. Rev. Ecol.*
4849 *Evol. S.*, 47, 97-121, <https://doi.org/10.1146/annurev-ecolsys-121415-032359>, 2016.

4850 Bonsdorff, E.: Eutrophication: Early warning signals, ecosystem-level and societal responses, and ways forward,
4851 *Ambio*, <https://doi.org/10.1007/s13280-020-01432-7>, 2021.

4852 Borchert, L. F., Menary, M. B., Swingedouw, D., Sgubin, G., Hermanson, L., and Mignot, J.: Improved Decadal
4853 Predictions of North Atlantic Subpolar Gyre SST in CMIP6, 48, e2020GL091307,
4854 <https://doi.org/10.1029/2020GL091307>, 2021.

4855 Börgel, F., Frauen, C., Neumann, T., Schimanke, S., and Meier, H. E. M.: Impact of the Atlantic Multidecadal
4856 Oscillation on Baltic Sea Variability, *Geophys. Res. Lett.*, 45, 9880-9888,
4857 <https://doi.org/10.1029/2018GL078943>, 2018.

4858 Börgel, F., Frauen, C., Neumann, T., and Meier, H. E. M.: The Atlantic Multidecadal Oscillation controls the
4859 impact of the North Atlantic Oscillation on North European climate, *Environ. Res. Lett.*,
4860 <https://doi.org/10.1088/1748-9326/aba925>, 2020.

4861 Börgel, F., Meier, H. E. M., Gröger, M., Rhein, M., Dutheil, C., and Kaiser, J. M.: Atlantic Multidecadal
4862 Variability and the implications for North European Climate using CMIP6 control simulations, *Environ. Res.*
4863 *Lett.*, 2022.

4864 Bouwman, L., Goldewijk, K. K., Van Der Hoek, K. W., Beusen, A. H. W., Van Vuuren, D. P., Willems, J.,
4865 Rufino, M. C., and Stehfest, E.: Exploring global changes in nitrogen and phosphorus cycles in agriculture
4866 induced by livestock production over the 1900–2050 period, *P. Natl. Acad. Sci. USA*, 110, 20882,
4867 <https://doi.org/10.1073/pnas.1012878108>, 2013.

4868 Brandt, J., Silver, J. D., Christensen, J. H., Andersen, M. S., Bønløkke, J. H., Sigsgaard, T., Geels, C., Gross, A.,
4869 Hansen, A. B., Hansen, K. M., Hedegaard, G. B., Kaas, E., and Frohn, L. M.: Assessment of past, present and
4870 future health-cost externalities of air pollution in Europe and the contribution from international ship traffic
4871 using the EVA model system, *Atmos. Chem. Phys.*, 13, 7747-7764, <https://doi.org/10.5194/acp-13-7747-2013>,
4872 2013.

4873 Broman, B., Hammarklint, T., Rannat, K., Soomere, T., and Valdmann, A.: Trends and extremes of wave fields
4874 in the north-eastern part of the Baltic Proper, *Oceanologia*, 48, 2006.

4875 Brown, J., Ferrians Jr, O. J., Heginbottom, J. A., and Melnikov, E. S.: Circum-Arctic map of permafrost and
4876 ground-ice conditions, U.S. Geological Survey, U.S.A., Report 45, <https://doi.org/10.3133/cp45>, 1997.

4877 Brugger, K. A., and Pankratz, L.: Changes in the geometry and volume of rabots glaciär, sweden, 2003–2011:
4878 recent accelerated volume loss linked to more negative summer balances, *Geogr. Ann. A*, 97, 265-278,
4879 <https://doi.org/10.1111/geoa.12062>, 2015.

4880 Brunner, L., Pendergrass, A. G., Lehner, F., Merrifield, A. L., Lorenz, R., and Knutti, R.: Reduced global
4881 warming from CMIP6 projections when weighting models by performance and independence, *Earth Syst.*
4882 *Dynam. Discuss.*, 2020, 1-23, <https://doi.org/10.5194/esd-2020-23>, 2020.

4883 Brutemark, A., Engström-Öst, J., Vehmaa, A., and Gorokhova, E.: Growth, toxicity and oxidative stress of a
4884 cultured cyanobacterium (*Dolichospermum* sp.) under different CO₂/pH and temperature conditions, *Phycol.*
4885 *Res.*, 63, 56-63, <https://doi.org/10.1111/pre.12075>, 2015.

4886 Buckley, M. W., and Marshall, J.: Observations, inferences, and mechanisms of the Atlantic Meridional
4887 Overturning Circulation: A review, *Reviews of Geophysics* 54.1, 5–63, 2016.

4888 Bülow, K., Dietrich, C., Elizalde, A., Gröger, M., Heinrich, H., Hüttl-Kabos, S., Klein, B., Mayer, B., Meier, H.
4889 E. M., and Mikolajewicz, U.: Comparison of three regional coupled ocean atmosphere models for the North Sea

under today's and future climate conditions (KLIWAS Schriftenreihe; KLIWAS-27/2014), Bundesanstalt für Gewässerkunde, 2014.

Burchard, H., Bolding, K., Feistel, R., Gräwe, U., Klingbeil, K., MacCready, P., Mohrholz, V., Umlauf, L., and van der Lee, E. M.: The Knudsen theorem and the Total Exchange Flow analysis framework applied to the Baltic Sea, *Prog. Oceanogr.*, 165, 268-286, <https://doi.org/10.1016/j.pocean.2018.04.004>, 2018.

Byrne, M. P., and O'Gorman, P. A.: Trends in continental temperature and humidity directly linked to ocean warming, *P. Natl. Acad. Sci. USA*, 115, 4863, <https://doi.org/10.1073/pnas.1722312115>, 2018.

Caballero-Alfonso, A. M., Carstensen, J., and Conley, D. J.: Biogeochemical and environmental drivers of coastal hypoxia, *J. Mar. Syst.*, 141, 190-199, <https://doi.org/10.1016/j.jmarsys.2014.04.008>, 2015.

Cardell, M. F., Amengual, A., Romero, R., and Ramis, C.: Future extremes of temperature and precipitation in Europe derived from a combination of dynamical and statistical approaches, *Int. J. Climatol.*, 40, 4800-4827, <https://doi.org/10.1002/joc.6490>, 2020.

Carstensen, J., Andersen, J. H., Gustafsson, B. G., and Conley, D. J.: Deoxygenation of the Baltic Sea during the last century, *P. Natl. Acad. Sci. USA*, 111, 5628-5633, <https://doi.org/10.1073/pnas.1323156111>, 2014a.

Carstensen, J., Conley, D. J., Bonsdorff, E., Gustafsson, B. G., Hietanen, S., Janas, U., Jilbert, T., Maximov, A., Norkko, A., Norkko, J., and others: Hypoxia in the Baltic Sea: Biogeochemical cycles, benthic fauna, and management, *Ambio*, 43, 26-36, <https://doi.org/10.1007/s13280-013-0474-7>, 2014b.

Carstensen, J., Chierici, M., Gustafsson, B. G., and Gustafsson, E.: Long-Term and Seasonal Trends in Estuarine and Coastal Carbonate Systems, *Global Biogeochem. Cy.*, 32, 497-513, <https://doi.org/10.1002/2017gb005781>, 2018.

Carstensen, J., and Conley, D. J.: Baltic Sea Hypoxia Takes Many Shapes and Sizes, *Limnol. Oceanogr. Bull.*, 28, 125-129, <https://doi.org/10.1002/lob.10350>, 2019.

Carstensen, J., and Duarte, C. M.: Drivers of pH Variability in Coastal Ecosystems, *Environ. Sci. Technol.*, 53, 4020-4029, <https://doi.org/10.1021/acs.est.8b03655>, 2019.

Carstensen, J., Conley, D. J., Almroth-Rosell, E., Asmala, E., Bonsdorff, E., Fleming-Lehtinen, V., Gustafsson, B. G., Gustafsson, C., Heiskanen, A.-S., Janas, U., Norkko, A., Slomp, C., Villnäs, A., Voss, M., and Zilius, M.: Factors regulating the coastal nutrient filter in the Baltic Sea, *Ambio*, 49, 1194-1210, <https://doi.org/10.1007/s13280-019-01282-y>, 2020.

Casanueva, A., Rodríguez-Puebla, C., Frías, M. D., and González-Reviriego, N.: Variability of extreme precipitation over Europe and its relationships with teleconnection patterns, *Hydrol. Earth Syst. Sci.*, 18, 709-725, <https://doi.org/10.5194/hess-18-709-2014>, 2014.

Casini, M., Lövgren, J., Hjelm, J., Cardinale, M., Molinero, J.-C., and Kornilovs, G.: Multi-level trophic cascades in a heavily exploited open marine ecosystem, *P. Roy. Soc. B-Biol. Sci.*, 275, 1793-1801, <https://doi.org/10.1098/rspb.2007.1752> 2008.

Casini, M., Kornilovs, G., Cardinale, M., Möllmann, C., Grygiel, W., Jonsson, P., Raid, T., Flinkman, J., and Feldman, V.: Spatial and temporal density dependence regulates the condition of central Baltic Sea clupeids: compelling evidence using an extensive international acoustic survey, *Popul. Ecol.*, 53, 511-523, <https://doi.org/10.1007/s10144-011-0269-2>, 2011.

Casini, M., Käll, F., Hansson, M., Plikshs, M., Baranova, T., Karlsson, O., Lundström, K., Neuenfeldt, S., Gårdmark, A., and Hjelm, J.: Hypoxic areas, density-dependence and food limitation drive the body condition of a heavily exploited marine fish predator, *Roy. Soc. Open Sci.*, 3, 160416, <https://doi.org/10.1098/rsos.160416>, 2016.

Cattiaux, J., and Cassou, C.: Opposite CMIP3/CMIP5 trends in the wintertime Northern Annular Mode explained by combined local sea ice and remote tropical influences, *Geophys. Res. Lett.*, 40, 3682-3687, <https://doi.org/10.1002/grl.50643>, 2013.

Cattiaux, J., Douville, H., and Peings, Y.: European temperatures in CMIP5: origins of present-day biases and future uncertainties, *Clim. Dyn.*, 41, 2889-2907, <https://doi.org/10.1007/s00382-013-1731-y>, 2013.

4937 Ceppi, P., and Hartmann, D. L.: Connections Between Clouds, Radiation, and Midlatitude Dynamics: a Review,
4938 *Curr. Clim. Chang. Rep.*, 1, 94-102, <https://doi.org/10.1007/s40641-015-0010-x>, 2015.

4939 Chadburn, S. E., Burke, E. J., Cox, P. M., Friedlingstein, P., Hugelius, G., and Westermann, S.: An observation-
4940 based constraint on permafrost loss as a function of global warming, *Nat. Clim. Change*, 7, 340-344,
4941 <https://doi.org/10.1038/nclimate3262>, 2017.

4942 Chang, E. K. M., Guo, Y., and Xia, X.: CMIP5 multimodel ensemble projection of storm track change under
4943 global warming, *J. Geophys. Res.-Atmos.*, 117, <https://doi.org/10.1029/2012JD018578>, 2012.

4944 Chang, E. K. M., Ma, C.-G., Zheng, C., and Yau, A. M. W.: Observed and projected decrease in Northern
4945 Hemisphere extratropical cyclone activity in summer and its impacts on maximum temperature, *Geophys. Res.
4946 Lett.*, 43, 2200-2208, <https://doi.org/10.1002/2016GL068172>, 2016.

4947 Chang, E. K. M., and Yau, A. M. W.: Northern Hemisphere winter storm track trends since 1959 derived from
4948 multiple reanalysis datasets, *Clim. Dyn.*, 47, 1435-1454, <https://doi.org/10.1007/s00382-015-2911-8>, 2016.

4949 Chen, D., Zhang, P., Seftigen, K., Ou, T., Giese, M., and Barthel, R.: Hydroclimate changes over Sweden in the
4950 twentieth and twenty-first centuries: a millennium perspective, *Geogr. Ann. A*, 1-29,
4951 <https://doi.org/10.1080/04353676.2020.1841410>, 2020.

4952 Christensen, J. H., Larsen, M. A. D., Christensen, O. B., Drews, M., and Stendel, M.: Robustness of European
4953 climate projections from dynamical downscaling, *Clim. Dyn.*, 53, 4857-4869, <https://doi.org/10.1007/s00382-019-04831-z>, 2019.

4955 Christensen, O. B., and Kjellström, E.: Projections for Temperature, Precipitation, Wind, and Snow in the Baltic
4956 Sea Region until 2100, *Oxford Research Encyclopedia of Climate Science*, Oxford University Press,
4957 <https://doi.org/10.1093/acrefore/9780190228620.013.695>, 2018.

4958 Christensen, O. B., Kjellström, E., Dieterich, C., Gröger, M., and Meier, H. E. M.: Atmospheric regional climate
4959 projections for the Baltic Sea Region until 2100, *Earth Syst. Dynam.*, 2021.

4960 Chust, G., Allen, J. I., Bopp, L., Schrum, C., Holt, J., Tsiaras, K., Zavatarelli, M., Chifflet, M., Cannaby, H.,
4961 Dadou, I., Daewel, U., Wakelin, S. L., Machu, E., Pushpadas, D., Butenschon, M., Artioli, Y., Petihakis, G.,
4962 Smith, C., Garçon, V., Goubanova, K., Le Vu, B., Fach, B. A., Salihoglu, B., Clementi, E., and Irigoien, X.:
4963 Biomass changes and trophic amplification of plankton in a warmer ocean, *Global Change Biol.*, 20, 2124-2139,
4964 <https://doi.org/10.1111/gcb.12562>, 2014.

4965 Ciaso, L. M., Li, C., Wettstein, J. J., and Kvamstø, N. G.: North Atlantic Storm-Track Sensitivity to Projected
4966 Sea Surface Temperature: Local versus Remote Influences, *J. Climate*, 29, 6973-6991,
4967 <https://doi.org/10.1175/jcli-d-15-0860.1>, 2016.

4968 Claremar, B., Haglund, K., and Rutgersson, A.: Ship emissions and the use of current air cleaning technology:
4969 contributions to air pollution and acidification in the Baltic Sea, *Earth Syst. Dynam.*, 8, 901-919,
4970 <https://doi.org/10.5194/esd-8-901-2017>, 2017.

4971 Clausen, K. K., Stjernholm, M., and Clausen, P.: Grazing management can counteract the impacts of climate
4972 change-induced sea level rise on salt marsh-dependent waterbirds, *J. Appl. Ecol.*, 50, 528-537,
4973 <https://doi.org/10.1111/1365-2664.12043>, 2013.

4974 Clausen, K. K., and Clausen, P.: Forecasting future drowning of coastal waterbird habitats reveals a major
4975 conservation concern, *Biol. Conserv.*, 171, 177-185, <https://doi.org/10.1016/j.biocon.2014.01.033>, 2014.

4976 Colette, A., Bessagnet, B., Vautard, R., Szopa, S., Rao, S., Schucht, S., Klimont, Z., Menut, L., Clain, G.,
4977 Meleux, F., CURCI, G., and Rouil, L.: European atmosphere in 2050, a regional air quality and climate
4978 perspective under CMIP5 scenarios, *Atmos. Chem. Phys.*, 13, 7451-7471, <https://doi.org/10.5194/acp-13-7451-2013>, 2013.

4980 Colette, A., Andersson, C., Baklanov, A., Bessagnet, B., Brandt, J., Christensen, J. H., Doherty, R., Engardt, M.,
4981 Geels, C., Giannakopoulos, C., Hedegaard, G. B., Katragkou, E., Langner, J., Lei, H., Manders, A., Melas, D.,
4982 Meleux, F., Rouil, L., Sofiev, M., Soares, J., Stevenson, D. S., Tombrou-Tzella, M., Varotsos, K. V., and Young,
4983 P.: Is the ozone climate penalty robust in Europe?, *Environ. Res. Lett.*, 10, 084015, <https://doi.org/10.1088/1748-9326/10/8/084015>, 2015.

4985 Colette, A., and Rouil, L.: Air Quality Trends in Europe: 2000-2017, European Environment Agency, Kjeller,
4986 Norway, Eionet Report - ETC/ATNI 2019/16, 36pp, 2020.

4987 Collins, M., Knutti, R., Arblaster, J., Dufresne, J.-L., Fichefet, T., Friedlingstein, P., Gao, X., Gutowski, W. J.,
4988 Johns, T., Krinner, G., and others: Long-term climate change: projections, commitments and irreversibility, In:
4989 IPCC Chapter 12, Climate Change 2013: The Physical Science Basis. IPCC Working Group I Contribution to
4990 IPCC AR5; Cambridge University Press, Cambridge, UK and New York, USA, 1029-1136, 2013.

4991 Conley, D. J., Humborg, C., Rahm, L., Savchuk, O. P., and Wulff, F.: Hypoxia in the Baltic Sea and basin-scale
4992 changes in phosphorus biogeochemistry, *Environ. Sci. Technol.*, 36, 5315-5320,
4993 <https://doi.org/10.1021/es025763w>, 2002.

4994 Conley, D. J., Carstensen, J., Aigars, J., Axe, P., Bonsdorff, E., Eremina, T., Haahti, B.-M., Humborg, C.,
4995 Jonsson, P., Kotta, J., Lännegren, C., Larsson, U., Maximov, A., Medina, M. R., Lysiak-Pastuszek, E.,
4996 Remeikaitė-Nikienė, N., Walve, J., Wilhelms, S., and Zillén, L.: Hypoxia Is Increasing in the Coastal Zone of
4997 the Baltic Sea, *Environ. Sci. Technol.*, 45, 6777-6783, <https://doi.org/10.1021/es201212r>, 2011.

4998 Cornes, R. C., van der Schrier, G., and Squintu, A. A.: A reappraisal of the thermal growing season length across
4999 Europe, *Int. J. Climatol.*, 39, 1787-1795, <https://doi.org/10.1002/joc.5913>, 2019.

5000 Coppola, E., Nogherotto, R., Ciarlo', J. M., Giorgi, F., van Meijgaard, E., Kadyrov, N., Iles, C., Corre, L.,
5001 Sandstad, M., Somot, S., Nabat, P., Vautard, R., Levavasseur, G., Schwingshackl, C., Sillmann, J., Kjellström,
5002 E., Nikulin, G., Aalbers, E., Lenderink, G., Christensen, O. B., Boberg, F., Sørland, S. L., Demory, M.-E.,
5003 Bülow, K., Teichmann, C., Warrach-Sagi, K., and Wulfmeyer, V.: Assessment of the European Climate
5004 Projections as Simulated by the Large EURO-CORDEX Regional and Global Climate Model Ensemble, *J.*
5005 *Geophys. Res.-Atmos.*, 126, e2019JD032356, <https://doi.org/10.1029/2019JD032356>, 2021.

5006 Coumou, D., Lehmann, J., and Beckmann, J.: The weakening summer circulation in the Northern Hemisphere
5007 mid-latitudes, *Science*, 348, 324, <https://doi.org/10.1126/science.1261768>, 2015.

5008 Cyberski, J., Wróblewski, A., and Stewart, J.: Riverine water inflows and the Baltic Sea water volume 1901-
5009 1990, *Hydrol. Earth Syst. Sci.*, 4, 1-11, <https://doi.org/10.5194/hess-4-1-2000>, 2000.

5010 Defeo, O., McLachlan, A., Schoeman, D. S., Schlacher, T. A., Dugan, J., Jones, A., Lastra, M., and Scapini, F.:
5011 Threats to sandy beach ecosystems: A review, *Estuar. Coast. Shelf Sci.*, 81, 1-12,
5012 <https://doi.org/10.1016/j.ecss.2008.09.022>, 2009.

5013 Deng, J., Zhang, W., Harff, J., Schneider, R., Dudzinska-Nowak, J., Terefenko, P., Giza, A., and Furmanczyk,
5014 K.: A numerical approach for approximating the historical morphology of wave-dominated coasts—A case study
5015 of the Pomeranian Bight, southern Baltic Sea, *Geomorphology*, 204, 425-443,
5016 <https://doi.org/10.1016/j.geomorph.2013.08.023>, 2014.

5017 Deng, J., Harff, J., Schimanke, S., and Meier, H. E. M.: A method for assessing the coastline recession due to the
5018 sea level rise by assuming stationary wind-wave climate, *Oceanol. Hydrobiol. Stud.*, Vol. 44, No. 3, 362-380,
5019 <https://doi.org/10.1515/ohs-2015-0035>, 2015.

5020 Deng, J., Wu, J., Zhang, W., Dudzinska-Nowak, J., and Harff, J.: Characterising the relaxation distance of
5021 nearshore submarine morphology: A southern Baltic Sea case study, *Geomorphology*, 327, 365-376,
5022 <https://doi.org/10.1016/j.geomorph.2018.11.018>, 2019.

5023 Deser, C.: On the teleconnectivity of the “Arctic Oscillation”. *Geophysical Research Letters*, 27(6),
5024 779-782, <https://doi.org/10.1029/1999GL010945>, 2000.

5025 Deser, C., Hurrell, J. W., and Phillips, A. S.: The role of the North Atlantic Oscillation in European climate
5026 projections, *Clim. Dyn.*, 49, 3141-3157, <https://doi.org/10.1007/s00382-016-3502-z>, 2017.

5027 Dethloff, K., Rinke, A., Benkel, A., Koltzow, M., Sokolova, E., Kumar Saha, S., Handorf, D., Dorn, W., Rockel,
5028 B., von Storch, H., Haugen, J. E., Røed, L. P., Roeckner, E., Christensen, J. H., and Stendel, M.: A dynamical
5029 link between the Arctic and the global climate system, *Geophys. Res. Lett.*, 33,
5030 <https://doi.org/10.1029/2005GL025245>, 2006.

- Devictor, V., van Swaay, C., Brereton, T., Brotons, L., Chamberlain, D., Heliölä, J., Herrando, S., Julliard, R., Kuussaari, M., Lindström, Å., Reif, J., Roy, D. B., Schweiger, O., Settele, J., Stefanescu, C., Van Strien, A., Van Turnhout, C., Vermouzek, Z., WallisDeVries, M., Wynhoff, I., and Jiguet, F.: Differences in the climatic debts of birds and butterflies at a continental scale, *Nat. Clim. Change*, 2, 121-124, <https://doi.org/10.1038/nclimate1347>, 2012.
- Dieterich, C., Schimanke, S., Wang, S., Väli, G., Liu, Y., Hordoir, R., Höglund, A., and Meier, H. E. M.: Evaluation of the SMHI coupled atmosphere-ice-ocean model RCA4-NEMO, SMHI, Norrköping, Sweden, 80, 2013.
- Dieterich, C., Wang, S., Schimanke, S., Gröger, M., Klein, B., Hordoir, R., Samuelsson, P., Liu, Y., Axell, L., and Höglund, A.: Surface heat budget over the North Sea in climate change simulations, *Atmosphere*, 10, 272, <https://doi.org/10.3390/atmos10050272>, 2019.
- Dippner, J. W., Vuorinen, I., Daunys, D., Flinkman, J., Halkka, A., Köster, F. W., Lehtikainen, E., MacKenzie, B. R., Möllmann, C., Møhlenberg, F., Olenin, S., Schiedek, D., Skov, H., and Wasmund, N.: Climate-related Marine Ecosystem Change, in: *Assessment of Climate Change for the Baltic Sea Basin*, Springer Berlin Heidelberg, Berlin, Heidelberg, 309-377, https://doi.org/10.1007/978-3-540-72786-6_5, 2008.
- Dippner, J. W., Fründt, B., and Hammer, C.: Lake or Sea? The Unknown Future of Central Baltic Sea Herring, *Front. Ecol. Evol.*, 7, <https://doi.org/10.3389/fevo.2019.00143>, 2019.
- Doherty, R. M., Heal, M. R., and O'Connor, F. M.: Climate change impacts on human health over Europe through its effect on air quality, *Environ. Health-Glob.*, 16, 118, <https://doi.org/10.1186/s12940-017-0325-2>, 2017.
- Doney, S. C., Fabry, V. J., Feely, R. A., and Kleypas, J. A.: Ocean acidification: the other CO₂ problem. *Annual review of marine science*, 1, 169-192, <https://doi.org/10.1146/annurev.marine.010908.163834>, 2009. Dong, B., Sutton, R. T., and Shaffrey, L.: Understanding the rapid summer warming and changes in temperature extremes since the mid-1990s over Western Europe, *Clim. Dyn.*, 48, 1537-1554, <https://doi.org/10.1007/s00382-016-3158-8>, 2017.
- Donnelly, C., Yang, W., and Dahné, J.: River discharge to the Baltic Sea in a future climate, *Clim. Change*, 122, 157-170, <https://doi.org/10.1007/s10584-013-0941-y>, 2014.
- Donnelly, C., Greuell, W., Andersson, J., Gerten, D., Pisacane, G., Roudier, P., and Ludwig, F.: Impacts of climate change on European hydrology at 1.5, 2 and 3 degrees mean global warming above preindustrial level, *Clim. Change*, 143, 13-26, <https://doi.org/10.1007/s10584-017-1971-7>, 2017.
- Dreier, N., Nehlsen, E., Fröhle, P., Rechid, D., Bouwer, L. M., and Pfeifer, S.: Future Changes in Wave Conditions at the German Baltic Sea Coast Based on a Hybrid Approach Using an Ensemble of Regional Climate Change Projections, *Water*, 13, <https://doi.org/10.3390/w13020167>, 2021.
- Du, J., Shen, J., Park, K., Wang, Y. P., and Yu, X.: Worsened physical condition due to climate change contributes to the increasing hypoxia in Chesapeake Bay, *Sci. Total Environ.*, 630, 707-717, <https://doi.org/10.1016/j.scitotenv.2018.02.265>, 2018.
- Duarte, C. M., Hendriks, I. E., Moore, T. S., Olsen, Y. S., Steckbauer, A., Ramajo, L., Carstensen, J., Trotter, J. A., and McCulloch, M.: Is Ocean Acidification an Open-Ocean Syndrome? Understanding Anthropogenic Impacts on Seawater pH, *Estuar. Coast.*, 36, 221-236, <https://doi.org/10.1007/s12237-013-9594-3>, 2013.
- Ducklow, H. W., Morán, X. A. G., and Murray, A. E.: Bacteria in the Greenhouse: Marine Microbes and Climate Change, in: *Environ. Microbiol.*, edited by: Mitchell, R., and Gu, J. D., Wiley-Blackwell, Hoboken, N.J., USA, 1-31, <https://doi.org/10.1002/9780470495117.ch1>, 2009.
- Dudzińska-Nowak, J.: Morphodynamic Processes of the Swina Gate Coastal Zone Development (Southern Baltic Sea), in: *Coastline Changes of the Baltic Sea from South to East: Past and Future Projection*, edited by: Harff, J., Furmańczyk, K., and von Storch, H., Springer International Publishing, Cham, 219-255, https://doi.org/10.1007/978-3-319-49894-2_11, 2017.
- Dutheil, C., Meier, H.E.M., Gröger, M., and Börgel, F.: Understanding past and future sea surface temperature trends in the Baltic Sea, *Climate Dynamics*, <https://doi.org/10.1007/s00382-021-06084-1>, 2021.

- 5079 Dyrørdal, A. V., Saloranta, T., Skaugen, T., and Strandén, H. B.: Changes in snow depth in Norway during the
5080 period 1961–2010, *Hydrol. Res.*, 44, 169–179, <https://doi.org/10.2166/nh.2012.064>, 2012.
- 5081 Easterling, D. R., Kunkel, K. E., Wehner, M. F., and Sun, L.: Detection and attribution of climate extremes in
5082 the observed record, *Weather. Clim. Extremes*, 11, 17–27, <https://doi.org/10.1016/j.wace.2016.01.001>, 2016.
- 5083 Eero, M., Andersson, H. C., Almroth-Rosell, E., and MacKenzie, B. R.: Has eutrophication promoted forage fish
5084 production in the Baltic Sea?, *Ambio*, 45, 649–660, <https://doi.org/10.1007/s13280-016-0788-3>, 2016.
- 5085 Efremova, T., Palshin, N., and Zdorovenkov, R.: Long-term characteristics of ice phenology in Karelian lakes,
5086 *Est. J. Earth Sci.*, 62, 33–41, <https://doi.org/10.3176/earth.2013.04>, 2013.
- 5087 Eggert, A., and Schneider, B.: A nitrogen source in spring in the surface mixed-layer of the Baltic Sea: evidence
5088 from total nitrogen and total phosphorus data, *Journal of Marine Systems*, 148, 39–47,
5089 <https://doi.org/10.1016/j.jmarsys.2015.01.005>, 2015.
- 5090 Ehrnsten, E., Bauer, B., and Gustafsson, B. G.: Combined Effects of Environmental Drivers on Marine Trophic
5091 Groups – A Systematic Model Comparison, *Front. Mar. Sci.*, 6, <https://doi.org/10.3389/fmars.2019.00492>, 2019.
- 5092 Ehrnsten, E., Norkko, A., Müller-Karulis, B., Gustafsson, E., and Gustafsson, B. G.: The meagre future of
5093 benthic fauna in a coastal sea—Benthic responses to recovery from eutrophication in a changing climate, *Global
5094 Change Biol.*, 26, 2235–2250, <https://doi.org/10.1111/gcb.15014>, 2020.
- 5095 Eichner, M., Rost, B., and Kranz, S. A.: Diversity of ocean acidification effects on marine N₂ fixers, *J. Exp.
5096 Mar. Biol. Ecol.*, 457, 199–207, <https://doi.org/10.1016/j.jembe.2014.04.015>, 2014.
- 5097 Eilola, K., Rosell, E. A., Dieterich, C., Fransner, F., Höglund, A., and Meier, H. E. M.: Modeling Nutrient
5098 Transports and Exchanges of Nutrients Between Shallow Regions and the Open Baltic Sea in Present and Future
5099 Climate, *Ambio*, 41, 586–599, <https://doi.org/10.1007/s13280-012-0322-1>, 2012.
- 5100 Eilola, K., Mårtensson, S., and Meier, H. E. M.: Modeling the impact of reduced sea ice cover in future climate
5101 on the Baltic Sea biogeochemistry, *Geophys. Res. Lett.*, 40, 149–154, <https://doi.org/10.1029/2012GL054375>,
5102 2013.
- 5103 Eilola, K., Almroth-Rosell, E., and Meier, H. E. M.: Impact of saltwater inflows on phosphorus cycling and
5104 eutrophication in the Baltic Sea: a 3D model study, *Tellus A*, 66, 23985,
5105 <https://doi.org/10.3402/tellusa.v66.23985>, 2014.
- 5106 Emeis, K.-C., van Beusekom, J., Callies, U., Ebinghaus, R., Kannen, A., Kraus, G., Kröncke, I., Lenhart, H.,
5107 Lorkowski, I., Matthias, V., Möllmann, C., Pätsch, J., Scharfe, M., Thomas, H., Weisse, R., and Zorita, E.: The
5108 North Sea — A shelf sea in the Anthropocene, *J. Mar. Syst.*, 141, 18–33,
5109 <https://doi.org/10.1016/j.jmarsys.2014.03.012>, 2015.
- 5110 Emeis, K., Christiansen, C., Edelvang, K., Jähmlich, S., Kozuch, J., Laima, M., Leipe, T., Löffler, A., Lund-
5111 Hansen, L. C., Miltner, A., Pazdro, K., Pempkowiak, J., Pollehne, F., Shimmield, T., Voss, M., and Witt, G.:
5112 Material transport from the near shore to the basinal environment in the southern Baltic Sea: II: Synthesis of data
5113 on origin and properties of material, *J. Mar. Syst.*, 35, 151–168, [https://doi.org/10.1016/S0924-7963\(02\)00127-6](https://doi.org/10.1016/S0924-7963(02)00127-6),
5114 2002.
- 5115 EMEP: Transboundary particulate matter, photo-oxidants, acidifying and eutrophying components, Norwegian
5116 Meteorological Institute, Oslo, Norway, EMEP Status Report 1/2018, 204pp, 2018.
- 5117 Enfield, D. B., Mestas-Núñez, A. M., and Trimble, P. J.: The Atlantic Multidecadal Oscillation and its relation to
5118 rainfall and river flows in the continental U.S, *Geophys. Res. Lett.*, 28, 2077–2080,
5119 <https://doi.org/10.1029/2000gl012745>, 2001.
- 5120 Estilow, T. W., Young, A. H., and Robinson, D. A.: A long-term Northern Hemisphere snow cover extent data
5121 record for climate studies and monitoring, *Earth Syst. Sci. Data*, 7, 137–142, [https://doi.org/10.5194/essd-7-137-](https://doi.org/10.5194/essd-7-137-2015)
5122 2015, 2015.
- 5123 European Commission: DIRECTIVE 98/70/EC OF THE EUROPEAN PARLIAMENT AND OF THE
5124 COUNCIL of 13 October 1998 relating to the quality of petrol and diesel fuels and amending Council
5125 Directive 93/12/EEC, 1998.

5126 European Commission: DIRECTIVE (EU) 2018/2001 OF THE EUROPEAN PARLIAMENT AND OF THE
5127 COUNCIL of 11 December 2018 on the promotion of the use of energy from renewable sources (recast) (Text
5128 with EEA relevance), 2018a.

5129 European Commission: REGULATION (EU) 2018/1999 OF THE EUROPEAN PARLIAMENT AND OF THE
5130 COUNCIL of 11 December 2018 on the Governance of the Energy Union and Climate Action, amending
5131 Regulations (EC) No 663/2009 and (EC) No 715/2009 of the European Parliament and of the Council,
5132 Directives 94/22/EC, 98/70/EC, 2009/31/EC, 2009/73/EC, 2010/31/EU, 2012/27/EU and 2013/30/EU of the
5133 European Parliament and of the Council, Council Directives 2009/119/EC and (EU) 2015/652 and repealing
5134 Regulation (EU) No 525/2013 of the European Parliament and of the Council (Text with EEA relevance), 2018b.

5135 European Environment Agency: Air quality in Europe - 2019 report, Publications Office of the European Union,
5136 Luxemburg, EEA Report No. 10/2019, 99pp, <https://doi.org/10.2800/822355>, 2019a.

5137 European Environment Agency: Heavy precipitation in Europe. Indicator Assessment CLIM 004. IND-92-en:
5138 https://www.eea.europa.eu/ds_resolveuid/998fbc113cc84e9a978becd87079f874, access: 24-03-2021, 2019b.

5139 European Environment Agency: Global and European sea-level rise: [https://www.eea.europa.eu/data-and-](https://www.eea.europa.eu/data-and-maps/indicators/sea-level-rise-6/assessment)
5140 [maps/indicators/sea-level-rise-6/assessment](https://www.eea.europa.eu/data-and-maps/indicators/sea-level-rise-6/assessment), access: 08-12-2020, 2019c.

5141 Eyring, V., Bony, S., Meehl, G. A., Senior, C. A., Stevens, B., Stouffer, R. J., and Taylor, K. E.: Overview of the
5142 Coupled Model Intercomparison Project Phase 6 (CMIP6) experimental design and organization, *Geosci. Model*
5143 *Dev.*, 9, 1937-1958, <https://doi.org/10.5194/gmd-9-1937-2016>, 2016.

5144 Farinotti, D., Huss, M., Fürst, J. J., Landmann, J., Machguth, H., Maussion, F., and Pandit, A.: A consensus
5145 estimate for the ice thickness distribution of all glaciers on Earth, *Nat. Geosci.*, 12, 168-173,
5146 <https://doi.org/10.1038/s41561-019-0300-3>, 2019.

5147 Feistel, R., Nausch, G., and Wasmund, N.: State and evolution of the Baltic Sea, 1952-2005: a detailed 50-year
5148 survey of meteorology and climate, physics, chemistry, biology, and marine environment, John Wiley & Sons,
5149 Hoboken, NJ, 2008.

5150 Feldstein, S. B.: The Recent Trend and Variance Increase of the Annular Mode, *J. Climate*, 15, 88-94,
5151 [https://doi.org/10.1175/1520-0442\(2002\)015<0088:Trtavi>2.0.Co;2](https://doi.org/10.1175/1520-0442(2002)015<0088:Trtavi>2.0.Co;2), 2002.

5152 Ferreira, J. A., & Soares, C. G.: Modelling distributions of significant wave height, *Coastal Engineering*, 40(4),
5153 361-374, 2000.

5154 Feser, F., Barcikowska, M., Krueger, O., Schenk, F., Weisse, R., and Xia, L.: Storminess over the North Atlantic
5155 and northwestern Europe—A review, *Q. J. Roy. Meteor. Soc.*, 141, 350-382, <https://doi.org/10.1002/qj.2364>,
5156 2015.

5157 Figueroa, D., Capo, E., Lindh, M. V., Rowe, O. F., Paczkowska, J., Pinhassi, J., and Andersson, A.: Terrestrial
5158 dissolved organic matter inflow drives temporal dynamics of the bacterial community of a subarctic estuary
5159 (northern Baltic Sea), *Environ. Microbiol.*, 23, 4200-4213, <https://doi.org/10.1111/1462-2920.15597>, 2021.

5160 Filazzola, A., Blagrove, K., Imrit, M. A., and Sharma, S.: Climate Change Drives Increases in Extreme Events
5161 for Lake Ice in the Northern Hemisphere, *Geophys. Res. Lett.*, 47, e2020GL089608,
5162 <https://doi.org/10.1029/2020GL089608>, 2020.

5163 Fischer-Bruns, I., Storch, H. v., González-Rouco, J. F., and Zorita, E.: Modelling the variability of midlatitude
5164 storm activity on decadal to century time scales, *Clim. Dyn.*, 25, 461-476, [https://doi.org/10.1007/s00382-005-](https://doi.org/10.1007/s00382-005-0036-1)
5165 [0036-1](https://doi.org/10.1007/s00382-005-0036-1), 2005.

5166 Fleming, Z. L., Doherty, R. M., von Schneidmesser, E., Malley, C. S., Cooper, O. R., Pinto, J. P., Colette, A.,
5167 Xu, X., Simpson, D., Schultz, M. G., Lefohn, A. S., Hamad, S., Moolla, R., Solberg, S., and Feng, Z.:
5168 Tropospheric Ozone Assessment Report: Present-day ozone distribution and trends relevant to human health,
5169 *Elementa-Sci. Anthropol.*, 6, <https://doi.org/10.1525/elementa.273>, 2018.

5170 Fontrodona Bach, A., van der Schrier, G., Melsen, L. A., Klein Tank, A. M. G., and Teuling, A. J.: Widespread
5171 and Accelerated Decrease of Observed Mean and Extreme Snow Depth Over Europe, *Geophys. Res. Lett.*, 45,
5172 12,312-312,319, <https://doi.org/10.1029/2018GL079799>, 2018.

- 5173 Forster, P. M., Maycock, A. C., McKenna, C. M., and Smith, C. J.: Latest climate models confirm need for
5174 urgent mitigation, *Nat. Clim. Change*, 10, 7-10, <https://doi.org/10.1038/s41558-019-0660-0>, 2020.
- 5175 Fox, A. D., Jónsson, J. E., Aarvak, T., Bregnballe, T., Christensen, T. K., Clausen, K. K., Clausen, P., Dalby, L.,
5176 Holm, T. E., Pavón-Jordan, D., Laursen, K., Lehtikainen, A., Lorentsen, S.-H., Møller, A. P., Nordström, M.,
5177 Öst, M., Söderquist, P., and Roland Therkildsen, O.: Current and Potential Threats to Nordic Duck Populations
5178 — A Horizon Scanning Exercise, *Annal. Zool.*, 52, 193-220, 128, 2015.
- 5179 Fox, A. D., Nielsen, R. D., and Petersen, I. K.: Climate-change not only threatens bird populations but also
5180 challenges our ability to monitor them, *Ibis*, 161, 467-474, <https://doi.org/10.1111/ibi.12675>, 2019.
- 5181 Frajka-Williams, E., Beaulieu, C., and Ducheze, A.: Emerging negative Atlantic Multidecadal Oscillation index in
5182 spite of warm subtropics, *Sci. Rep.-UK*, 7, 11224, <https://doi.org/10.1038/s41598-017-11046-x>, 2017.
- 5183 Francis, J. A., and Vavrus, S. J.: Evidence linking Arctic amplification to extreme weather in mid-latitudes,
5184 *Geophys. Res. Lett.*, 39, <https://doi.org/10.1029/2012GL051000>, 2012.
- 5185 Francis, J. A., and Vavrus, S. J.: Evidence for a wavier jet stream in response to rapid Arctic warming, *Environ.*
5186 *Res. Lett.*, 10, 014005, <https://doi.org/10.1088/1748-9326/10/1/014005>, 2015.
- 5187 Fransner, F., Gustafsson, E., Tedesco, L., Vichi, M., Hordoir, R., Roquet, F., Spilling, K., Kuznetsov, I., Eilola,
5188 K., Mörth, C.-M., Humborg, C., and Nycander, J.: Non-Redfieldian Dynamics Explain Seasonal pCO₂
5189 Drawdown in the Gulf of Bothnia, *J. Geophys. Res.-Oceans*, 123, 166-188,
5190 <https://doi.org/10.1002/2017JC013019>, 2018.
- 5191 Friedland, R., Neumann, T., and Schernewski, G.: Climate change and the Baltic Sea action plan: model
5192 simulations on the future of the western Baltic Sea, *J. Mar. Syst.*, 105-108, 175-186,
5193 <https://doi.org/10.1016/j.jmarsys.2012.08.002>, 2012.
- 5194 Friedlingstein, P., O'Sullivan, M., Jones, M. W., Andrew, R. M., Hauck, J., Olsen, A., Peters, G. P., Peters, W.,
5195 Pongratz, J., Sitch, S., Quéré, C. L., Canadell, J. G., Ciais, P., Jackson, R. B., Alin, S., Aragão, L. E. O. C.,
5196 Arneeth, A., Arora, V., Bates, N. R., Becker, M., Benoit-Cattin, A., Bittig, H. C., Bopp, L., Bultan, S., Chandra,
5197 N., Chevallier, F., Chini, L. P., Evans, W., Florentie, L., Forster, P. M., Gasser, T., Gehlen, M., Gilfillan, D.,
5198 Gkritzalis, T., Gregor, L., Gruber, N., Harris, I., Hartung, K., Haverd, V., Houghton, R. A., Ilyina, T., Jain, A.
5199 K., Joetzjer, E., Kadono, K., Kato, E., Kitidis, V., Korsbakken, J. I., Landschützer, P., Lefèvre, N., Lenton, A.,
5200 Lienert, S., Liu, Z., Lombardozzi, D., Marland, G., Metzl, N., Munro, D. R., Nabel, J. E. M. S., Nakaoka, S.-I.,
5201 Niwa, Y., O'Brien, K., Ono, T., Palmer, P. I., Pierrot, D., Poulter, B., Resplandy, L., Robertson, E., Rödenbeck,
5202 C., Schwinger, J., Séférian, R., Skjelvan, I., Smith, A. J. P., Sutton, A. J., Tanhua, T., Tans, P. P., Tian, H.,
5203 Tilbrook, B., Werf, G. v. d., Vuichard, N., Walker, A. P., Wanninkhof, R., Watson, A. J., Willis, D., Wiltshire,
5204 A. J., Yuan, W., Yue, X., and Zaehle, S.: Global carbon budget 2020, *Earth Syst. Sci. Data*, 12, 3269-3340,
5205 <https://doi.org/10.5194/essd-12-3269-2020>, 2020.
- 5206 Frommel, A. Y., Schubert, A., Piatkowski, U., and Clemmesen, C.: Egg and early larval stages of Baltic cod,
5207 *Gadus morhua*, are robust to high levels of ocean acidification, *Mar. Biol.*, 160, 1825-1834,
5208 <https://doi.org/10.1007/s00227-011-1876-3>, 2013.
- 5209 Fronzek, S., Luoto, M., and Carter, T. R.: Potential effect of climate change on the distribution of palustrine
5210 mire, *Clim. Res.*, 32, 1-12, <https://doi.org/10.3354/cr032001>, 2006.
- 5211 Fronzek, S., and Carter, T. R.: Assessing uncertainties in climate change impacts on resource potential for
5212 Europe based on projections from RCMs and GCMs, *Clim. Change*, 81, 357-371,
5213 <https://doi.org/10.1007/s10584-006-9214-3>, 2007.
- 5214 Fuchs, M., Kuhry, P., and Hugelius, G.: Low below-ground organic carbon storage in a subarctic Alpine
5215 permafrost environment, *Cryosphere*, 9, 427-438, <https://doi.org/10.5194/tc-9-427-2015>, 2015.
- 5216 Gaget, E., Pavón-Jordán, D., Johnston, A., Lehtikainen, A., Hochachka, W. M., Sandercock, B. K., Sulttan, A.,
5217 Azafzaf, H., Bendjedda, N., Bino, T., Božić, L., Clausen, P., Dakki, M., Devos, K., Domsa, C., Encarnação, V.,
5218 Erciyas-Yavuz, K., Faragó, S., Frost, T., Gaudard, C., Gosztonyi, L., Haas, F., Hornman, M., Langendoen, T.,
5219 Ieronymidou, C., Kostyushin, V. A., Lewis, L. J., Lorentsen, S.-H., Luijckx, L., Meissner, W., Mikuska, T.,
5220 Molina, B., Musilová, Z., Natykanets, V., Paquet, J.-Y., Petkov, N., Portolou, D., Ridzoň, J., Sayoud, S., Šćiban,
5221 M., Sniauksta, L., Stipnice, A., Strebel, N., Teufelbauer, N., Topić, G., Uzunova, D., Vizi, A., Wahl, J.,

- 5222 Zenatello, M., and Brommer, J. E.: Benefits of protected areas for nonbreeding waterbirds adjusting their
5223 distributions under climate warming, *Conserv. Biol.*, n/a, <https://doi.org/10.1111/cobi.13648>, 2021.
- 5224 Gailiusis, B., Kriaučiūnienė, J., Jakimavičius, D., and Šarauskienė, D.: The variability of long-term runoff series
5225 in the Baltic Sea drainage basin, *Baltica*, 24, 45-54, 2011.
- 5226 Gaillard, M.-J., Kleinen, T., Samuelsson, P., Nielsen, A. B., Bergh, J., Kaplan, J., Poska, A., Sandström, C.,
5227 Strandberg, G., Trondman, A.-K., and Wramneby, A.: Causes of Regional Change—Land Cover, in: *Second*
5228 *Assessment of Climate Change for the Baltic Sea Basin*, edited by: BACC II Author Team, Springer
5229 International Publishing, Cham, 453-477, https://doi.org/10.1007/978-3-319-16006-1_25, 2015.
- 5230 Galatius, A., Kinze, C. C., and Teilmann, J.: Population structure of harbour porpoises in the Baltic region:
5231 evidence of separation based on geometric morphometric comparisons, *J. Mar. Biol. Assoc. UK*, 92, 1669-1676,
5232 <https://doi.org/10.1017/S0025315412000513>, 2012.
- 5233 Gálos, B., Hagemann, S., Hänsler, A., Kindermann, G., Rechid, D., Sieck, K., Teichmann, C., and Jacob, D.:
5234 Case study for the assessment of the biogeophysical effects of a potential afforestation in Europe, *Carbon Bal.*
5235 *Manage.*, 8, 3, <https://doi.org/10.1186/1750-0680-8-3>, 2013.
- 5236 Gao, Y., Markkanen, T., Backman, L., Henttonen, H. M., Pietikäinen, J. P., Mäkelä, H. M., and Laaksonen, A.:
5237 Biogeophysical impacts of peatland forestation on regional climate changes in Finland, *Biogeosciences*, 11,
5238 7251-7267, <https://doi.org/10.5194/bg-11-7251-2014>, 2014.
- 5239 Gårdmark, A., Lindegren, M., Neuenfeldt, S., Blenckner, T., Heikinheimo, O., Müller-Karulis, B., Niiranen, S.,
5240 Tomczak, M. T., Aro, E., Wikström, A., and Möllmann, C.: Biological ensemble modeling to evaluate potential
5241 futures of living marine resources, *Ecol. Appl.*, 23, 742-754, <https://doi.org/10.1890/12-0267.1>, 2013.
- 5242 Gårdmark, A., and Huss, M.: Individual variation and interactions explain food web responses to global
5243 warming, *Philos. T. Roy. Soc. B.*, 375, 20190449, <https://doi.org/10.1098/rstb.2019.0449>, 2020.
- 5244 Garzke, J., Ismar, S. M. H., and Sommer, U.: Climate change affects low trophic level marine consumers:
5245 warming decreases copepod size and abundance, *Oecologia*, 177, 849-860, [https://doi.org/10.1007/s00442-014-](https://doi.org/10.1007/s00442-014-3130-4)
5246 3130-4, 2015.
- 5247 Gauss, M., Jonson, J. E., and Nyíri, Á.: Emissions from international shipping, The Norwegian Meteorological
5248 Institute Oslo, Norway, 129-133, 2017.
- 5249 Gauss, M., Bartnicki, J., Jalkanen, J.-P., Nyiri, A., Klein, H., Fagerli, H., and Klimont, Z.: Airborne nitrogen
5250 deposition to the Baltic Sea: Past trends, source allocation and future projections, *Atmos. Environ.*, 253, 118377,
5251 <https://doi.org/10.1016/j.atmosenv.2021.118377>, 2021.
- 5252 Geels, C., Andersson, C., Hänninen, O., Lansø, A. S., Schwarze, P. E., Skjøth, C. A., and Brandt, J.: Future
5253 Premature Mortality Due to O₃, Secondary Inorganic Aerosols and Primary PM in Europe — Sensitivity to
5254 Changes in Climate, Anthropogenic Emissions, Population and Building Stock, *Int. J. Env. Res. Pub. He.*, 12,
5255 2837-2869, 2015.
- 5256 Gillett, N. P., Arora, V. K., Matthews, D., and Allen, M. R.: Constraining the Ratio of Global Warming to
5257 Cumulative CO₂ Emissions Using CMIP5 Simulations, *J. Climate*, 26, 6844-6858, [https://doi.org/10.1175/jcli-d-](https://doi.org/10.1175/jcli-d-12-00476.1)
5258 12-00476.1, 2013.
- 5259 Girjatowicz, J. P.: Ice thrusts and piles on the shores of the Southern Baltic Sea coast (Poland) lagoons, *Baltic*
5260 *Coastal Zone. Journal of Ecology and Protection of the Coastline*, 8, 5-22, 2004.
- 5261 Girjatowicz, J. P., and Łabuz, T. A.: Forms of piled ice at the southern coast of the Baltic Sea, *Estuar. Coast.*
5262 *Shelf Sci.*, 239, 106746, <https://doi.org/10.1016/j.ecss.2020.106746>, 2020.
- 5263 Gislén, K., Etzelmueller, B., Lussana, C., Hjort, J., Sannel, A. B. K., Isaksen, K., Westermann, S., Kuhry, P.,
5264 Christiansen, H. H., Frampton, A., and Åkerman, J.: Permafrost Map for Norway, Sweden and Finland,
5265 *Permafrost Periglac.*, 28, 359-378, <https://doi.org/10.1002/ppp.1922>, 2017.
- 5266 Glantz, P., Freud, E., Johansson, C., Noone, K. J., and Tesche, M.: Trends in MODIS and AERONET derived
5267 aerosol optical thickness over Northern Europe, *Tellus B*, 71, 1554414,
5268 <https://doi.org/10.1080/16000889.2018.1554414>, 2019.

5269 Graf, A., Klosterhalfen, A., Arriga, N., Bernhofer, C., Bogen, H., Bornet, F., Brüggemann, N., Brümmer, C.,
5270 Buchmann, N., Chi, J., Chipeaux, C., Cremonese, E., Cuntz, M., Dušek, J., El-Madany, T. S., Fares, S., Fischer,
5271 M., Foltýnová, L., Gharun, M., Ghiasi, S., Gielen, B., Gottschalk, P., Grünwald, T., Heinemann, G., Heinesch,
5272 B., Heliasz, M., Holst, J., Hörtnagl, L., Ibrom, A., Ingwersen, J., Jurasinski, G., Klatt, J., Knohl, A., Koebsch, F.,
5273 Konopka, J., Korkiakoski, M., Kowalska, N., Kremer, P., Kruijt, B., Lafont, S., Léonard, J., Ligne, A. D.,
5274 Longdoz, B., Loustau, D., Magliulo, V., Mammarella, I., Manca, G., Mauder, M., Migliavacca, M., Mölder, M.,
5275 Neiryneck, J., Ney, P., Nilsson, M., Paul-Limoges, E., Peichl, M., Pitacco, A., Poyda, A., Rebmann, C., Roland,
5276 M., Sachs, T., Schmidt, M., Schrader, F., Siebicke, L., Šigut, L., Tuittila, E.-S., Varlagin, A., Vendrame, N.,
5277 Vincke, C., Völksch, I., Weber, S., Wille, C., Wizemann, H.-D., Zeeman, M., and Vereecken, H.: Altered energy
5278 partitioning across terrestrial ecosystems in the European drought year 2018, *Philos. T. Roy. Soc. B.*, 375,
5279 20190524, <https://doi.org/10.1098/rstb.2019.0524>, 2020.

5280 Graham, L. P.: Climate Change Effects on River Flow to the Baltic Sea, *Ambio* 33, 235-241, 237,
5281 <https://doi.org/10.1579/0044-7447-33.4.235>, 2004.

5282 Graham, P.: Modeling runoff to the Baltic Sea, *Ambio*, 28, 328-334, 1999.

5283 Graiff, A., Liesner, D., Karsten, U., and Bartsch, I.: Temperature tolerance of western Baltic Sea *Fucus*
5284 *vesiculosus* – growth, photosynthesis and survival, *J. Exp. Mar. Biol. Ecol.*, 471, 8-16,
5285 <https://doi.org/10.1016/j.jembe.2015.05.009>, 2015.

5286 Granéli, E., Kerstin, W., Larsson, U., Granéli, W., and Elmgren, R.: Nutrient Limitation of Primary Production
5287 in the Baltic Sea Area, *Ambio*, 19, 142-151, 1990.

5288 Gräwe, U., and Burchard, H.: Storm surges in the Western Baltic Sea: the present and a possible future, *Clim.*
5289 *Dyn.*, 39, 165-183, <https://doi.org/10.1007/s00382-011-1185-z>, 2012.

5290 Gräwe, U., Naumann, M., Mohrholz, V., and Burchard, H.: Anatomizing one of the largest saltwater inflows into
5291 the Baltic Sea in December 2014, *J. Geophys. Res-Oceans*, 120, 7676-7697,
5292 <https://doi.org/10.1002/2015JC011269>, 2015.

5293 Griffiths, J. R., Kadin, M., Nascimento, F. J. A., Tamelander, T., Törnroos, A., Bonaglia, S., Bonsdorff, E.,
5294 Brüchert, V., Gårdmark, A., Järnström, M., Kotta, J., Lindegren, M., Nordström, M. C., Norkko, A., Olsson, J.,
5295 Weigel, B., Žydelis, R., Blenckner, T., Niiranen, S., and Winder, M.: The importance of benthic–pelagic
5296 coupling for marine ecosystem functioning in a changing world, *Global Change Biol.*, 23, 2179-2196,
5297 <https://doi.org/10.1111/gcb.13642>, 2017.

5298 Griffiths, J. R., Lehtinen, S., Suikkanen, S., and Winder, M.: Limited evidence for common interannual trends in
5299 Baltic Sea summer phytoplankton biomass, *PLoS ONE*, 15, e0231690,
5300 <https://doi.org/10.1371/journal.pone.0231690>, 2020.

5301 Grinsted, A.: Projected Change - Sea Level, in: Second Assessment of Climate Change for the Baltic Sea Basin,
5302 edited by: BACC II Author Team, *Regional Climate Studies*, Springer International Publishing, Cham, 253-263,
5303 https://doi.org/10.1007/978-3-319-16006-1_14, 2015.

5304 Grinsted, A., Jevrejeva, S., Riva, R. E. M., and Dahl-Jensen, D.: Sea level rise projections for northern Europe
5305 under RCP8.5, *Clim. Res.*, 64, 15-23, <https://doi.org/10.3354/cr01309> 2015.

5306 Grise, K. M., and Polvani, L. M.: The response of midlatitude jets to increased CO₂: Distinguishing the roles of
5307 sea surface temperature and direct radiative forcing, *Geophys. Res. Lett.*, 41, 6863-6871,
5308 <https://doi.org/10.1002/2014GL061638>, 2014.

5309 Groetsch, P. M. M., Simis, S. G. H., Eleveld, M. A., and Peters, S. W. M.: Spring blooms in the Baltic Sea have
5310 weakened but lengthened from 2000 to 2014, *Biogeosciences*, 13, 4959-4973, <https://doi.org/10.5194/bg-13-4959-2016>, 2016.

5312 Gröger, M., Dieterich, C., Meier, H. E. M., and Schimanke, S.: Thermal air-sea coupling in hindcast simulations
5313 for the North Sea and Baltic Sea on the NW European shelf, *Tellus A*, 67, 26911,
5314 <https://doi.org/10.3402/tellusa.v67.26911>, 2015.

5315 Gröger, M., Arneborg, L., Dieterich, C., Höglund, A., and Meier, H. E. M.: Summer hydrographic changes in the
5316 Baltic Sea, Kattegat and Skagerrak projected in an ensemble of climate scenarios downscaled with a coupled
5317 regional ocean–sea ice–atmosphere model, *Clim. Dyn.*, <https://doi.org/10.1007/s00382-019-04908-9>, 2019.

- 5318 Gröger, M., Dieterich, C., Ho-Hagemann, H. T. M., Hagemann, S., Jakacki, J., May, W., Meier, H. E. M.,
5319 Miller, P. A., Rutgersson, A., and Wu, L.: Coupled regional Earth system modelling in the Baltic Sea region,
5320 *Earth Syst. Dynam. Discuss.*, 1-50, <https://doi.org/10.5194/esd-2021-14>, 2021a.
- 5321 Gröger, M., Dieterich, C., and Meier, H. E. M.: Is interactive air sea coupling relevant for simulating the future
5322 climate of Europe?, *Clim. Dyn.*, 56, 491-514, <https://doi.org/10.1007/s00382-020-05489-8>, 2021b.
- 5323 Groh, A., Richter, A., and Dietrich, R.: Recent Baltic Sea Level Changes Induced by Past and Present Ice
5324 Masses, in: *Coastline Changes of the Baltic Sea from South to East: Past and Future Projection*, edited by: Harff,
5325 J., Furmańczyk, K., and von Storch, H., Springer International Publishing, Cham, 55-68,
5326 https://doi.org/10.1007/978-3-319-49894-2_4, 2017.
- 5327 Groll, N., Grabemann, I., Hünicke, B., and Meese, M.: Baltic Sea wave conditions under climate change
5328 scenarios, *Boreal Environ. Res.*, 22, 1-12, 2017.
- 5329 Groß, D., Zander, A., Boethius, A., Dreibrodt, S., Grøn, O., Hansson, A., Jessen, C., Koivisto, S., Larsson, L.,
5330 Lübke, H., and Nilsson, B.: People, lakes and seashores: Studies from the Baltic Sea basin and adjacent areas in
5331 the early and Mid-Holocene, *Quaternary Sci. Rev.*, 185, 27-40, <https://doi.org/10.1016/j.quascirev.2018.01.021>,
5332 2018.
- 5333 Gubelit, Y. I.: Climatic impact on community of filamentous macroalgae in the Neva estuary (eastern Baltic
5334 Sea), *Mar. Pollut. Bull.*, 91, 166-172, <https://doi.org/10.1016/j.marpolbul.2014.12.009>, 2015.
- 5335 Gunnarsson, G., Waldenström, J., and Fransson, T.: Direct and indirect effects of winter harshness on the
5336 survival of Mallards *Anas platyrhynchos* in northwest Europe, *Ibis*, 154, 307-317, <https://doi.org/10.1111/j.1474-919X.2011.01206.x>, 2012.
- 5338 Gustafsson, B. G., Schenk, F., Blenckner, T., Eilola, K., Meier, H. E. M., Müller-Karulis, B., Neumann, T.,
5339 Ruoho-Airola, T., Savchuk, O. P., and Zorita, E.: Reconstructing the development of Baltic Sea eutrophication
5340 1850-2006, *Ambio*, 41, 534-548, <https://doi.org/10.1007/s13280-012-0318-x>, 2012.
- 5341 Gustafsson, E., Deutsch, B., Gustafsson, B. G., Humborg, C., and Mörtch, C. M.: Carbon cycling in the Baltic Sea
5342 — The fate of allochthonous organic carbon and its impact on air–sea CO₂ exchange, *J. Mar. Syst.*, 129, 289-
5343 302, <https://doi.org/10.1016/j.jmarsys.2013.07.005>, 2014.
- 5344 Gustafsson, E., Savchuk, O. P., Gustafsson, B. G., and Müller-Karulis, B.: Key processes in the coupled carbon,
5345 nitrogen, and phosphorus cycling of the Baltic Sea, *Biogeochemistry*, 134, 301-317,
5346 <https://doi.org/10.1007/s10533-017-0361-6>, 2017.
- 5347 Gustafsson, E., Hagens, M., Sun, X., Reed, D. C., Humborg, C., Slomp, C. P., and Gustafsson, B. G.:
5348 Sedimentary alkalinity generation and long-term alkalinity development in the Baltic Sea, *Biogeosciences*, 16,
5349 437-456, <https://doi.org/10.5194/bg-2018-313>, 2019.
- 5350 Gutiérrez, J.M., R.G. Jones, G.T. Narisma, L.M. Alves, M. Amjad, I.V. Gorodetskaya, M. Grose, N.A.B. Klutse,
5351 S. Krakovska, J. Li, D. Martínez-Castro, L.O. Mearns, S.H. Mernild, T. Ngo-Duc, B. van den Hurk, and J.-H.
5352 Yoon, 2021: Atlas. In *Climate Change 2021: The Physical Science Basis. Contribution of Working Group I to*
5353 *the Sixth Assessment Report of the Intergovernmental Panel on Climate Change* [Masson-Delmotte, V., P. Zhai,
5354 A. Pirani, S.L. Connors, C. Péan, S. Berger, N. Caud, Y. Chen, L. Goldfarb, M.I. Gomis, M. Huang, K. Leitzell,
5355 E. Lonnoy, J.B.R. Matthews, T.K. Maycock, T. Waterfield, O. Yelekçi, R. Yu, and B. Zhou (eds.)]. Available
5356 from <http://interactive-atlas.ipcc.ch/>, access: 25.11.2021.
- 5357 Haapala, J., Meier, H. E. M., and Rinne, J.: Numerical investigations of future ice conditions in the Baltic Sea,
5358 *Ambio*, 30, 237-244, <https://doi.org/10.1579/0044-7447-30.4.237>, 2001.
- 5359 Haarsma, R. J., Selten, F. M., and Drijfhout, S. S.: Decelerating Atlantic meridional overturning circulation main
5360 cause of future west European summer atmospheric circulation changes, *Environ. Res. Lett.*, 10, 094007,
5361 <https://doi.org/10.1088/1748-9326/10/9/094007>, 2015.
- 5362 Haavisto, F., and Jormalainen, V.: Seasonality elicits herbivores' escape from trophic control and favors induced
5363 resistance in a temperate macroalga, *Ecology*, 95, 3035-3045, <https://doi.org/10.1890/13-2387.1>, 2014.

- 5364 Hägg, H. E., Lyon, S. W., Wällstedt, T., Mörtz, C.-M., Claremar, B., and Humborg, C.: Future Nutrient Load
5365 Scenarios for the Baltic Sea Due to Climate and Lifestyle Changes, *Ambio* 43, 337-351,
5366 <https://doi.org/10.1007/s13280-013-0416-4>, 2014.
- 5367 Halkka, A.: Changing climate and the Baltic region biota, Doctoral dissertation, Faculty of Biological and
5368 Environmental Sciences, University of Helsinki, Helsinki, Finland, 52 pp., 2020.
- 5369 Hallett, C. S., Hobday, A. J., Tweedley, J. R., Thompson, P. A., McMahon, K., and Valesini, F. J.: Observed and
5370 predicted impacts of climate change on the estuaries of south-western Australia, a Mediterranean climate region,
5371 *Reg. Environ. Change*, 18, 1357-1373, <https://doi.org/10.1007/s10113-017-1264-8>, 2018.
- 5372 Hällfors, H., Backer, H., Leppänen, J.-M., Hällfors, S., Hällfors, G., and Kuosa, H.: The northern Baltic Sea
5373 phytoplankton communities in 1903–1911 and 1993–2005: a comparison of historical and modern species data,
5374 *Hydrobiologia*, 707, 109-133, <https://doi.org/10.1007/s10750-012-1414-4>, 2013.
- 5375 Hamlington, B. D., Gardner, A. S., Ivins, E., Lenaerts, J. T. M., Reager, J. T., Trossman, D. S., Zaron, E. D.,
5376 Adhikari, S., Arendt, A., Aschwanden, A., Beckley, B. D., Bekaert, D. P. S., Blewitt, G., Caron, L., Chambers,
5377 D. P., Chandanpurkar, H. A., Christianson, K., Csatho, B., Cullather, R. I., DeConto, R. M., Fasullo, J. T.,
5378 Frederikse, T., Freymueller, J. T., Gilford, D. M., Giroto, M., Hammond, W. C., Hock, R., Holschuh, N., Kopp,
5379 R. E., Landerer, F., Larour, E., Menemenlis, D., Merrifield, M., Mitrovica, J. X., Nerem, R. S., Nias, I. J.,
5380 Nieves, V., Nowicki, S., Pangaluru, K., Piecuch, C. G., Ray, R. D., Rounce, D. R., Schlegel, N.-J., Seroussi, H.,
5381 Shirzaei, M., Sweet, W. V., Velicogna, I., Vinogradova, N., Wahl, T., Wiese, D. N., and Willis, M. J.:
5382 Understanding of Contemporary Regional Sea-Level Change and the Implications for the Future, *Rev. Geophys.*,
5383 58, e2019RG000672, <https://doi.org/10.1029/2019RG000672>, 2020.
- 5384 Hammer, K., Schneider, B., Kuliński, K., and Schulz-Bull, D. E.: Acid-base properties of Baltic Sea dissolved
5385 organic matter, *J. Mar. Syst.*, 173, 114-121, <https://doi.org/10.1016/j.jmarsys.2017.04.007>, 2017.
- 5386 Hammond, P., Bearzi, G., Bjørge, A., Forney, K., Karczmarski, L., Kasuya, T., Perrin, W., Scott, M., Wang, J.,
5387 and Wells, R.: *Phocoena phocoena* - Baltic Sea subpopulation (errata version published in 2016)(No. e.
5388 T17031A98831650), The IUCN Red List of Threatened Species, 2008.
- 5389 Hannerz, F., and Destouni, G.: Spatial Characterization of the Baltic Sea Drainage Basin and Its Unmonitored
5390 Catchments, *Ambio* 35, 214-219, 216, <https://doi.org/10.1579/05-A-022R.1>, 2006.
- 5391 Hänninen, J., Vuorinen, I., Rajasilta, M., and Reid, P. C.: Response of the Baltic and North Seas to river runoff
5392 from the Baltic watershed – Physical and biological changes, *Prog. Oceanogr.*, 138, 91-104,
5393 <https://doi.org/10.1016/j.pocean.2015.09.001>, 2015.
- 5394 Hansson, D., Eriksson, C., Omstedt, A., and Chen, D.: Reconstruction of river runoff to the Baltic Sea, AD
5395 1500–1995, *Int. J. Climatol.*, 31, 696-703, <https://doi.org/10.1002/joc.2097>, 2011.
- 5396 Harff, J., Deng, J., Dudzińska-Nowak, J., Fröhle, P., Groh, A., Hünicke, B., Soomere, T., and Zhang, W.: What
5397 Determines the Change of Coastlines in the Baltic Sea?, in: *Coastline Changes of the Baltic Sea from South to*
5398 *East: Past and Future Projection*, edited by: Harff, J., Furmańczyk, K., and von Storch, H., Springer International
5399 Publishing, Cham, 15-35, https://doi.org/10.1007/978-3-319-49894-2_2, 2017.
- 5400 Hartfield, G., Blunden, J., and Arndt, D. S.: State of the Climate in 2017, *Bull. Amer. Meteor. Soc.*, 99, Si-S310,
5401 <https://doi.org/10.1175/2018BAMSStateoftheClimate.1>, 2018.
- 5402 Harvey, B. J., Shaffrey, L. C., Woollings, T. J., Zappa, G., and Hodges, K. I.: How large are projected 21st
5403 century storm track changes?, *Geophys. Res. Lett.*, 39, <https://doi.org/10.1029/2012GL052873>, 2012.
- 5404 Harvey, B. J., Cook, P., Shaffrey, L. C., and Schiemann, R.: The Response of the Northern Hemisphere Storm
5405 Tracks and Jet Streams to Climate Change in the CMIP3, CMIP5, and CMIP6 Climate Models, *J. Geophys. Res.-*
5406 *Atmos.*, 125, e2020JD032701, <https://doi.org/10.1029/2020JD032701>, 2020.
- 5407 Hattich, G. S. I., Listmann, L., Govaert, L., Pansch, C., Reusch, T. B. H., and Matthiessen, B.:
5408 Experimentally decomposing phytoplankton community change into ecological and evolutionary
5409 contributions. *Functional Ecology*, <https://doi.org/10.1111/1365-2435.13923>, 2021.

5410 Hausfather, Z., and Peters, G. P.: Emissions - the 'business as usual' story is misleading, *Nature*, 577, 618-620,
5411 <https://doi.org/10.1038/d41586-020-00177-3>, 2020.

5412 Havenhand, J. N.: How will ocean acidification affect Baltic Sea ecosystems? An assessment of plausible
5413 impacts on key functional groups. *Ambio*, 41(6), 637-644, 2012.

5414 Hedegaard, G. B., Christensen, J. H., and Brandt, J.: The relative importance of impacts from climate change vs.
5415 emissions change on air pollution levels in the 21st century, *Atmos. Chem. Phys.*, 13, 3569-3585,
5416 <https://doi.org/10.5194/acp-13-3569-2013>, 2013.

5417 Hegerl, G. C., Crowley, T. J., Baum, S. K., Kim, K.-Y., and Hyde, W. T.: Detection of volcanic, solar and
5418 greenhouse gas signals in paleo-reconstructions of Northern Hemispheric temperature, *Geophys. Res. Lett.*, 30,
5419 <https://doi.org/10.1029/2002GL016635>, 2003.

5420 HELCOM: Climate Change in the Baltic Sea Area - HELCOM Thematic Assessment in 2007, Helsinki, Finland,
5421 Baltic Sea Environment Proceedings No. 111, 54pp, 2007.

5422 HELCOM: HELCOM Copenhagen Ministerial Declaration - Taking Further Action to Implement the Baltic Sea
5423 Action Plan - Reaching Good Environmental Status for a healthy Baltic Sea, Copenhagen, Denmark, HELCOM
5424 Ministerial Meeting, 2013a.

5425 HELCOM: Climate Change in the Baltic Sea Area - HELCOM Thematic Assessment in 2013, Helsinki, Finland,
5426 Baltic Sea Environment Proceedings No. 137, 70pp, 2013b.

5427 HELCOM: Updated Fifth Baltic Sea Pollution Load Compilation (PLC-5.5), Helsinki, Finland, Baltic Sea
5428 Environment Proceedings No. 145, 143pp, 2015.

5429 HELCOM: HELCOM thematic assessment of eutrophication 2011-2016., Helsinki, Finland, Baltic Sea
5430 Environment Proceedings No. 156, 83pp, 2018a.

5431 HELCOM: Population trends and abundance of seals, HELCOM core indicator report, 34pp, 2018b.

5432 HELCOM: The Sixth Pollution Load Compilation (PLC-6), Helsinki, Finland, 15pp, 2018c.

5433 Helle, E.: Reproduction, size and structure of the Baltic ringed seal population of the Bothnian Bay., PhD, *Acta*
5434 *Universitatis Ouluensis series A Scientiae rerum naturalium* No. 106 *Biologica* No. 11, 47 pp., 1980.

5435 Hendriks, C., Forsell, N., Kiesewetter, G., Schaap, M., and Schöpp, W.: Ozone concentrations and damage for
5436 realistic future European climate and air quality scenarios, *Atmos. Environ.*, 144, 208-219,
5437 <https://doi.org/10.1016/j.atmosenv.2016.08.026>, 2016.

5438 Hense, I., Meier, H. E. M., and Sonntag, S.: Projected climate change impact on Baltic Sea cyanobacteria, *Clim.*
5439 *Change*, 119, 391-406, <https://doi.org/10.1007/s10584-013-0702-y>, 2013.

5440 Hesse, C., Krysanova, V., Stefanova, A., Bielecka, M., and Domnin, D. A.: Assessment of climate change
5441 impacts on water quantity and quality of the multi-river Vistula Lagoon catchment, *Hydrol. Sci. J.*, 60, 890-911,
5442 <https://doi.org/10.1080/02626667.2014.967247>, 2015.

5443 Hieronymus, J., Eilola, K., Hieronymus, M., Meier, H. E. M., Saraiva, S., and Karlson, B.: Causes of simulated
5444 long-term changes in phytoplankton biomass in the Baltic proper: a wavelet analysis, *Biogeosciences*, 15, 5113-
5445 5129, <https://doi.org/10.5194/bg-15-5113-2018>, 2018.

5446 Hieronymus, M., and Kalén, O.: Sea-level rise projections for Sweden based on the new IPCC special report:
5447 The ocean and cryosphere in a changing climate, *Ambio*, <https://doi.org/10.1007/s13280-019-01313-8>, 2020.

5448 Hieronymus, J., Eilola, K., Olofsson, M., Hense, I., Meier, H. E. M., and Almroth-Rosell, E.: Modeling
5449 cyanobacteria life cycle dynamics and historical nitrogen fixation in the Baltic Sea. *Biogeosciences*, 18, 6213-
5450 6227, <https://doi.org/10.5194/bg-18-6213-2021>, 2021.

5451 Hinrichsen, H.-H., Huwer, B., Makarchouk, A., Petereit, C., Schaber, M., and Voss, R.: Climate-driven long-
5452 term trends in Baltic Sea oxygen concentrations and the potential consequences for eastern Baltic cod (*Gadus*
5453 *morhua*), *ICES J. Mar. Sci.*, 68, 2019-2028, <https://doi.org/10.1093/icesjms/fsr145>, 2011.

5454 Hisdal, H., Holmqvist, E., Jonsdottir, J. F., Jonsson, P., Kuusisto, E., Lindstroem, G., and Roald, L. A.: Has
5455 streamflow changed in the Nordic countries?, Norwegian Water Resources and Energy Directorate (NVE),
5456 NorwayNVE-1/2010, 28pp, 2010.

5457 Hjerne, O., Hajdu, S., Larsson, U., Downing, A. S., and Winder, M.: Climate Driven Changes in Timing,
5458 Composition and Magnitude of the Baltic Sea Phytoplankton Spring Bloom, *Front. Mar. Sci.*, 6,
5459 <https://doi.org/10.3389/fmars.2019.00482>, 2019.

5460 Hock, R., Rasul, G., Adler, C., Cáceres, B., Gruber, S., Hirabayashi, Y., Jackson, M., Kääb, A., Kang, S.,
5461 Kutuzov, S., Milner, A., Molau, U., Morin, S., Orlove, B., and Steltzer, H.: High Mountain Areas, in: IPCC
5462 Special Report on the Ocean and Cryosphere in a Changing Climate, edited by: Pörtner, H.-O., Roberts, D. C.,
5463 Masson-Delmotte, V., Zhai, P., Tignor, M., Poloczanska, E., Mintenbeck, K., Alegria, A., Nicolai, M., Okem,
5464 A., Petzold, J., Rama, B., and Weyer, N. M., 2019.

5465 Höglund, A., Pemberton, P., Hordoir, R., and Schimanke, S.: Ice conditions for maritime traffic in the Baltic Sea
5466 in future climate, *Boreal Environ. Res.*, 22, 245-265, 2017.

5467 Hoikkala, L., Kortelainen, P., Soinne, H., and Kuosa, H.: Dissolved organic matter in the Baltic Sea, *J. Mar.*
5468 *Syst.*, 142, 47-61, <https://doi.org/10.1016/j.jmarsys.2014.10.005>, 2015.

5469 Holmlund, E. S., and Holmlund, P.: Constraining 135 years of mass balance with historic structure-from-motion
5470 photogrammetry on Storglaciären, Sweden, *Geogr. Ann. A*, 101, 195-210,
5471 <https://doi.org/10.1080/04353676.2019.1588543>, 2019.

5472 Holopainen, R., Lehtiniemi, M., Meier, H. E. M., Albertsson, J., Gorokhova, E., Kotta, J., and Viitasalo, M.:
5473 Impacts of changing climate on the non-indigenous invertebrates in the northern Baltic Sea by end of the twenty-
5474 first century, *Biol. Invasions*, 18, 3015-3032, <https://doi.org/10.1007/s10530-016-1197-z>, 2016.

5475 Holtermann, P. L., and Umlauf, L.: The Baltic Sea Tracer Release Experiment: 2. Mixing processes, *J. Geophys.*
5476 *Res-Oceans*, 117, <https://doi.org/10.1029/2011JC007445>, 2012.

5477 Holtermann, P. L., Umlauf, L., Tanhua, T., Schmale, O., Rehder, G., and Waniek, J. J.: The Baltic Sea Tracer
5478 Release Experiment: 1. Mixing rates, *J. Geophys. Res-Oceans*, 117, <https://doi.org/10.1029/2011JC007439>,
5479 2012.

5480 Holtermann, P. L., Prien, R., Naumann, M., Mohrholz, V., and Umlauf, L.: Deepwater dynamics and mixing
5481 processes during a major inflow event in the central Baltic Sea, *J. Geophys. Res-Oceans*, 122, 6648-6667,
5482 <https://doi.org/10.1002/2017JC013050>, 2017.

5483 Hong, B., Swaney, D. P., McCrackin, M., Svanbäck, A., Humborg, C., Gustafsson, B., Yershova, A., and
5484 Pakhomau, A.: Advances in NANI and NAPI accounting for the Baltic drainage basin: spatial and temporal
5485 trends and relationships to watershed TN and TP fluxes, *Biogeochemistry*, 133, 245-261,
5486 <https://doi.org/10.1007/s10533-017-0330-0>, 2017.

5487 Hook, O., Johnels, A. G., and Matthews, L. H.: The breeding and distribution of the grey seal (*Halichoerus*
5488 *grypus* Fab.) in the Baltic Sea, with observations on other seals of the area, *P. Roy. Soc. B-Biol. Sci.*, 182, 37-58,
5489 <https://doi.org/10.1098/rspb.1972.0065>, 1972.

5490 Hordoir, R., Axell, L., Löptien, U., Dietze, H., and Kuznetsov, I.: Influence of sea level rise on the dynamics of
5491 salt inflows in the Baltic Sea, *J. Geophys. Res-Oceans*, 120, 6653-6668, <https://doi.org/10.1002/2014JC010642>,
5492 2015.

5493 Hordoir, R., Axell, L., Höglund, A., Dieterich, C., Fransner, F., Gröger, M., Liu, Y., Pemberton, P., Schimanke,
5494 S., Andersson, H., Ljungemyr, P., Nygren, P., Falahat, S., Nord, A., Jönsson, A., Lake, I., Döös, K.,
5495 Hieronymus, M., Dietze, H., Löptien, U., Kuznetsov, I., Westerlund, A., Tuomi, L., and Haapala, J.: Nemo-
5496 Nordic 1.0: a NEMO-based ocean model for the Baltic and North seas – research and operational applications,
5497 *Geosci. Model Dev.*, 12, 363-386, <https://doi.org/10.5194/gmd-12-363-2019>, 2019.

5498 Horn, H. G., Boersma, M., Garzke, J., Löder, M. G. J., Sommer, U., and Aberle, N.: Effects of high CO₂ and
5499 warming on a Baltic Sea microzooplankton community, *ICES J. Mar. Sci.*, 73, 772-782,
5500 <https://doi.org/10.1093/icesjms/fsv198>, 2015.

- 5501 Høyer, J. L., and Karagali, I.: Sea Surface Temperature Climate Data Record for the North Sea and Baltic Sea, *J.*
5502 *Climate*, 29, 2529-2541, <https://doi.org/10.1175/jcli-d-15-0663.1>, 2016.
- 5503 Hugelius, G., Loisel, J., Chadburn, S., Jackson, R. B., Jones, M., MacDonald, G., Marushchak, M., Olefeldt, D.,
5504 Packalen, M., Siewert, M. B., Treat, C., Turetsky, M., Voigt, C., and Yu, Z.: Large stocks of peatland carbon and
5505 nitrogen are vulnerable to permafrost thaw, *P. Natl. Acad. Sci. USA*, 117, 20438-20446,
5506 <https://doi.org/10.1073/pnas.1916387117>, 2020.
- 5507 Humborg, C., Geibel, M. C., Sun, X., McCrackin, M., Mörrth, C.-M., Stranne, C., Jakobsson, M., Gustafsson, B.,
5508 Sokolov, A., Norkko, A., and Norkko, J.: High Emissions of Carbon Dioxide and Methane From the Coastal
5509 Baltic Sea at the End of a Summer Heat Wave, *Front. Mar. Sci.*, 6, <https://doi.org/10.3389/fmars.2019.00493>,
5510 2019.
- 5511 Hünicke, B., and Zorita, E.: Trends in the amplitude of Baltic Sea level annual cycle, *Tellus A*, 60, 154-164,
5512 <https://doi.org/10.1111/j.1600-0870.2007.00277.x>, 2008.
- 5513 Hünicke, B., Zorita, E., Soomere, T., Madsen, K. S., Johansson, M., and Suursaar, Ü.: Recent Change—Sea
5514 Level and Wind Waves, in: *Second Assessment of Climate Change for the Baltic Sea Basin*, edited by: BACC II
5515 Author Team, Springer International Publishing, Cham, 155-185, 10.1007/978-3-319-16006-1_9, 2015.
- 5516 Hünicke, B., and Zorita, E.: Statistical Analysis of the Acceleration of Baltic Mean Sea-Level Rise, 1900–2012,
5517 *Front. Mar. Sci.*, 3, <https://doi.org/10.3389/fmars.2016.00125>, 2016.
- 5518 Hurrell, J. W.: Decadal trends in the North Atlantic Oscillation: regional temperatures and precipitation, *Science-*
5519 *AAAS-Weekly Paper Edition*, 269, 676-679, <https://doi.org/10.1126/science.269.5224.676> 1995.
- 5520 Hurrell, J. W., Kushnir, Y., Ottersen, G., and Visbeck, M.: An overview of the North Atlantic oscillation,
5521 *Geophys. Monogr. Ser.*, 134, 1-36, 2003.
- 5522 Huthnance, J., Weisse, R., Wahl, T., Thomas, H., Pietrzak, J., Souza, A. J., van Heteren, S., Schmelzer, N., van
5523 Beusekom, J., Colijn, F., Haigh, I., Hjøllø, S., Holfort, J., Kent, E. C., Kühn, W., Loewe, P., Lorkowski, I.,
5524 Mork, K. A., Pätsch, J., Quante, M., Salt, L., Siddorn, J., Smyth, T., Sterl, A., and Woodworth, P.: Recent
5525 Change—North Sea, in: *North Sea Region Climate Change Assessment*, edited by: Quante, M., and Colijn, F.,
5526 Springer International Publishing, Cham, 85-136, https://doi.org/10.1007/978-3-319-39745-0_3, 2016.
- 5527 Huttunen, I., Lehtonen, H., Huttunen, M., Piirainen, V., Korppoo, M., Veijalainen, N., Viitasalo, M., and
5528 Vehviläinen, B.: Effects of climate change and agricultural adaptation on nutrient loading from Finnish
5529 catchments to the Baltic Sea, *Sci. Total Environ.*, 529, 168-181, <https://doi.org/10.1016/j.scitotenv.2015.05.055>,
5530 2015.
- 5531 Hyytiäinen, K., Bauer, B., Bly Joyce, K., Ehrnsten, E., Eilola, K., Gustafsson, B. G., Meier, H. E. M., Norkko,
5532 A., Saraiva, S., Tomczak, M., and Zandersen, M.: Provision of aquatic ecosystem services as a consequence of
5533 societal changes: The case of the Baltic Sea, *Popul. Ecol.*, 63, 61-74, <https://doi.org/10.1002/1438-390X.12033>,
5534 2021.
- 5535 Ilmatieteen laitos: Jäätalvi Itämerellä: <https://www.ilmatieteenlaitos.fi/jaatalvi-itamerella>, The ice cover of the
5536 Baltic 1961-2018. Public record of Finnish Meteorological Institute, access: 10.12.2020, 2020.
- 5537 IPCC: Climate Change 2007: The Physical Science Basis. Contribution of Working Group I to the Fourth
5538 Assessment Report of the Intergovernmental Panel on Climate Change, edited by: Solomon, S., Qin, D.,
5539 Manning, M., Chen, Z., Marquis, M., Averyt, K. B., Tigno, M., and Miller, H. L., Cambridge University Press,
5540 United Kingdom and New York, NY, USA, Cambridge, 2007.
- 5541 IPCC: Climate Change 2014: Synthesis Report. Contribution of Working Groups I, II and III to the Fifth
5542 Assessment Report of the Intergovernmental Panel on Climate Change, edited by: Team, C. W., Pachauri, R. K.,
5543 and Meyer, L. A., Geneva, 2014a.
- 5544 IPCC: Climate Change 2013 – The Physical Science Basis: Working Group I Contribution to the Fifth
5545 Assessment Report of the Intergovernmental Panel on Climate Change, edited by: Stocker, T. F., Qin, D.,
5546 Plattner, G.-K., Tignor, M., Allen, S. K., Boschung, J., Nauels, A., Xia, Y., Bex, V., and Midgley, P. M.,
5547 Cambridge University Press, Cambridge, 2014b.

- 5548 IPCC: IPCC Special Report on the Ocean and Cryosphere in a Changing Climate, edited by: Pörtner, H.-O.,
5549 Roberts, D. C., Masson-Delmotte, V., Zhai, P., Tignor, M., Poloczanska, E., Mintenbeck, K., Alegria, A.,
5550 Nicolai, M., Okem, A., Petzold, J., Rama, B., and Weyer, N. M., 2019a.
- 5551 IPCC: Climate Change and Land: an IPCC special report on climate change, desertification, land degradation,
5552 sustainable land management, food security, and greenhouse gas fluxes in terrestrial ecosystems, edited by:
5553 Shukla, P. R., Skea, J., Buendia, E. C., Masson-Delmotte, V., Pörtner, H.-O., Roberts, D. C., Zhai, P., Slade, R.,
5554 Connors, S., Diemen, R. v., Ferrat, M., Haughey, E., Luz, S., Neogi, S., Pathak, M., Petzold, J., Pereira, J. P.,
5555 Vyas, P., Huntley, E., Kissick, K., Belkacemi, M., and Malley, J., 2019b.
- 5556 IPCC: Climate Change 2021: The Physical Science Basis. Contribution of Working Group I to the Sixth
5557 Assessment Report of the Intergovernmental Panel on Climate Change, edited by: Masson-Delmotte, V., Zhai,
5558 P., Pirani, A., Connors, S. L., Péan, C., Berger, S., Caud, N., Chen, Y., Goldfarb, L., Gomis, M. I., Huang, M.,
5559 Leitzell, K., Lonnoy, E., Matthews, J. B. R., Maycock, T. K., Waterfield, T., Yelekçi, O., Yu, R., and Zhou, B.,
5560 Cambridge University Press, Cambridge, 2021.
- 5561 Irannezhad, M., Ronkanen, A.-K., and Kløve, B.: Wintertime climate factors controlling snow resource decline
5562 in Finland, *Int. J. Climatol.*, 36, 110-131, <https://doi.org/10.1002/joc.4332>, 2016.
- 5563 Ito, M., Scotti, M., Franz, M., Barboza, F. R., Buchholz, B., Zimmer, M., Guy-Haim, T., and Wahl, M.: Effects
5564 of temperature on carbon circulation in macroalgal food webs are mediated by herbivores, *Mar. Biol.*, 166, 158,
5565 <https://doi.org/10.1007/s00227-019-3596-z>, 2019.
- 5566 Iturbide, M., Fernández, J., Gutiérrez, J.M., Bedia, J., Cimadevilla, E., Díez-Sierra, J., Manzanar, R., Casanueva,
5567 A., Baño-Medina, J., Milovac, J., Herrera, S., Cofiño, A.S., San Martín, D., García-Díez, M., Hauser, M., Huard,
5568 D., Yelekci, Ö. (2021) Repository supporting the implementation of FAIR principles in the IPCC-WG1 Atlas.
5569 Zenodo, <https://doi.org/10.5281/zenodo.3691645>. Available from: <https://github.com/IPCC-WG1/Atlas>, access:
5570 25.11.2021.
- 5571 Ivanov, V. A., and Belokopytov, V. N.: Oceanography of the Black Sea, National Academy of Sciences of
5572 Ukraine, Marine Hydrophysical Institute, Sevastopol, Ukraine, 2013.
- 5573 Jaagus, J., Briede, A., Rimkus, E., and Remm, K.: Variability and trends in daily minimum and maximum
5574 temperatures and in the diurnal temperature range in Lithuania, Latvia and Estonia in 1951–2010, *Theor. Appl.*
5575 *Climatol.*, 118, 57-68, <https://doi.org/10.1007/s00704-013-1041-7>, 2014.
- 5576 Jaagus, J., Sepp, M., Tamm, T., Järvet, A., and Mõisja, K.: Trends and regime shifts in climatic conditions and
5577 river runoff in Estonia during 1951–2015, *Earth Syst. Dynam.*, 8, 963-976, [https://doi.org/10.5194/esd-8-963-](https://doi.org/10.5194/esd-8-963-2017)
5578 2017, 2017.
- 5579 Jaagus, J., Briede, A., Rimkus, E., and Sepp, M.: Changes in precipitation regime in the Baltic countries in
5580 1966–2015, *Theor. Appl. Climatol.*, 131, 433-443, <https://doi.org/10.1007/s00704-016-1990-8>, 2018.
- 5581 Jackson, L. C., Kahana, R., Graham, T., Ringer, M. A., Woollings, T., Mecking, J. V., and Wood, R. A.: Global
5582 and European climate impacts of a slowdown of the AMOC in a high resolution GCM, *Clim. Dyn.*, 45, 3299-
5583 3316, <https://doi.org/10.1007/s00382-015-2540-2>, 2015.
- 5584 Jacob, D., Kotova, L., Teichmann, C., Sobolowski, S. P., Vautard, R., Donnelly, C., Koutroulis, A. G., Grillakis,
5585 M. G., Tsanis, I. K., Damm, A., Sakalli, A., and van Vliet, M. T. H.: Climate Impacts in Europe Under +1.5°C
5586 Global Warming, *Earths Future*, 6, 264-285, <https://doi.org/10.1002/2017ef000710>, 2018.
- 5587 Jacob, D. J., and Winner, D. A.: Effect of climate change on air quality, *Atmos. Environ.*, 43, 51-63,
5588 <https://doi.org/10.1016/j.atmosenv.2008.09.051>, 2009.
- 5589 Jakimavičius, D., Kriaučiūnienė, J., and Šarausienė, D.: Impact of climate change on the Curonian Lagoon
5590 water balance components, salinity and water temperature in the 21st century, *Oceanologia*, 60, 378-389,
5591 <https://doi.org/10.1016/j.oceano.2018.02.003>, 2018.
- 5592 Jakobsson, M., Long, A., Ingólfsson, Ó., Kjær, K. H., and Spielhagen, R. F.: New insights on Arctic Quaternary
5593 climate variability from palaeo-records and numerical modelling, *Quaternary Sci. Rev.*, 29, 3349-3358,
5594 <https://doi.org/10.1016/j.quascirev.2010.08.016>, 2010.

- 5595 Jakubowska, M., Jerzak, M., Normant, M., Burska, D., and Drzazgowski, J.: Effect of Carbon Dioxide-Induced
5596 Water Acidification on the Physiological Processes of the Baltic Isopod *Saduria entomon*, J. Shellfish Res., 32,
5597 825-834, 810, <https://doi.org/10.2983/035.032.0326>, 2013.
- 5598 Jänes, H., Herkül, K., and Kotta, J.: Environmental niche separation between native and non-native benthic
5599 invertebrate species: Case study of the northern Baltic Sea, Mar. Environ. Res., 131, 123-133,
5600 <https://doi.org/10.1016/j.marenvres.2017.08.001>, 2017.
- 5601 Jansen, J., Thornton, B. F., Jammet, M. M., Wik, M., Cortés, A., Friberg, T., MacIntyre, S., and Crill, P. M.:
5602 Climate-Sensitive Controls on Large Spring Emissions of CH₄ and CO₂ From Northern Lakes, J. Geophys. Res-
5603 Biogeo, 124, 2379-2399, <https://doi.org/10.1029/2019JG005094>, 2019.
- 5604 Jansson, A., Lischka, S., Boxhammer, T., Schulz, K. G., and Norkko, J.: Survival and settling of larval *Macoma*
5605 *balthica* in a large-scale mesocosm experiment at different fCO₂ levels, Biogeosciences, 13, 3377-3385,
5606 <https://doi.org/10.5194/bg-13-3377-2016>, 2016.
- 5607 Jin, H., Jönsson, A. M., Olsson, C., Lindström, J., Jönsson, P., and Eklundh, L.: New satellite-based estimates
5608 show significant trends in spring phenology and complex sensitivities to temperature and precipitation at
5609 northern European latitudes, Int. J. Biometeorol., 63, 763-775, <https://doi.org/10.1007/s00484-019-01690-5>,
5610 2019.
- 5611 Johansson, L., Ytreberg, E., Jalkanen, J. P., Fridell, E., Eriksson, K. M., Lagerström, M., Maljutenko, I.,
5612 Raudsepp, U., Fischer, V., and Roth, E.: Model for leisure boat activities and emissions – implementation for the
5613 Baltic Sea, Ocean Sci., 16, 1143-1163, <https://doi.org/10.5194/os-16-1143-2020>, 2020.
- 5614 Johansson, M. M., Pellikka, H., Kahma, K. K., and Ruosteenoja, K.: Global sea level rise scenarios adapted to
5615 the Finnish coast, J. Mar. Syst., 129, 35-46, <https://doi.org/10.1016/j.jmarsys.2012.08.007>, 2014.
- 5616 Jones, M. C., and Cheung, W. W. L.: Multi-model ensemble projections of climate change effects on global
5617 marine biodiversity, ICES J. Mar. Sci., 72, 741-752, <https://doi.org/10.1093/icesjms/fsu172>, 2014.
- 5618 Jones, P. D., Lister, D. H., Osborn, T. J., Harpham, C., Salmon, M., and Morice, C. P.: Hemispheric and large-
5619 scale land-surface air temperature variations: An extensive revision and an update to 2010, J. Geophys. Res-
5620 Atmos., 117, <https://doi.org/10.1029/2011jd017139>, 2012.
- 5621 Jonson, J. E., Jalkanen, J. P., Johansson, L., Gauss, M., and van der Gon, H. A. C. D.: Model calculations of the
5622 effects of present and future emissions of air pollutants from shipping in the Baltic Sea and the North Sea,
5623 Atmos. Chem. Phys., 15, 783-783, 2015.
- 5624 Jonson, J. E., Gauss, M., Jalkanen, J.-P., and Johansson, L.: Effects of strengthening the Baltic Sea ECA
5625 regulations, Atmos. Chem. Phys., 19, 2019.
- 5626 Jonsson, P. R., Kotta, J., Andersson, H. C., Herkül, K., Virtanen, E., Sandman, A. N., and Johannesson, K.: High
5627 climate velocity and population fragmentation may constrain climate-driven range shift of the key habitat former
5628 *Fucus vesiculosus*, Divers. Distrib., 24, 892-905, <https://doi.org/10.1111/ddi.12733>, 2018.
- 5629 Jonsson, P. R., Moksnes, P.-O., Corell, H., Bonsdorff, E., and Nilsson Jacobi, M.: Ecological coherence of
5630 Marine Protected Areas: New tools applied to the Baltic Sea network, Aquat. Conserv., 30, 743-760,
5631 <https://doi.org/10.1002/aqc.3286>, 2020.
- 5632 Josefsson, W.: Long-term global radiation in Stockholm, 1922-2018, SMHI (Swedish Meteorological and
5633 Hydrological Institute), Norrköping, Sweden, 92pp, 2019.
- 5634 Joshi, M. M., Gregory, J. M., Webb, M. J., Sexton, D. M. H., and Johns, T. C.: Mechanisms for the land/sea
5635 warming contrast exhibited by simulations of climate change, Clim. Dyn., 30, 455-465,
5636 <https://doi.org/10.1007/s00382-007-0306-1>, 2008.
- 5637 Jüssi, M., Härkönen, T., Helle, E., and Jüssi, I.: Decreasing Ice Coverage Will Reduce the Breeding Success of
5638 Baltic Grey Seal (*Halichoerus grypu*) Females, Ambio 37, 80-85, 86, 2008.
- 5639 Jüssi, M.: Living on an edge: land-locked seals in changing climate, 2012.

5640 Jylhä, K., Laapas, M., Ruosteenoja, K., Arvola, L., Drebs, A., Kersalo, J., Saku, S., Gregow, H., Hannula, H.-R.,
5641 and Pirinen, P. J. B. E. R.: Climate variability and trends in the Valkea-Kotinen region, southern Finland:
5642 comparisons between the past, current and projected climates, *Boreal Environ. Res.*, 19, 4-30, 2014.

5643 Kadin, M., Frederiksen, M., Niiranen, S., and Converse, S. J.: Linking demographic and food-web models to
5644 understand management trade-offs, *Ecol. Evol.*, 9, 8587-8600, <https://doi.org/10.1002/ece3.5385>, 2019.

5645 Kahru, M., and Elmgren, R.: Multidecadal time series of satellite-detected accumulations of cyanobacteria in the
5646 Baltic Sea, *Biogeosciences*, 11, 3619-3633, <https://doi.org/10.5194/bg-11-3619-2014>, 2014.

5647 Kahru, M., Elmgren, R., and Savchuk, O. P.: Changing seasonality of the Baltic Sea, *Biogeosciences*, 13, 1009-
5648 1018, <https://doi.org/10.5194/bg-13-1009-2016>, 2016.

5649 Kahru, M., Elmgren, R., Di Lorenzo, E., and Savchuk, O.: Unexplained interannual oscillations of
5650 cyanobacterial blooms in the Baltic Sea, *Sci. Rep.-UK*, 8, 6365, <https://doi.org/10.1038/s41598-018-24829-7>,
5651 2018.

5652 Kahru, M., Elmgren, R., Kaiser, J., Wasmund, N., and Savchuk, O.: Cyanobacterial blooms in the Baltic Sea:
5653 Correlations with environmental factors, *Harmful Algae*, 92, 101739, <https://doi.org/10.1016/j.hal.2019.101739>,
5654 2020.

5655 Kanakidou, M., Myriokefalitakis, S., and Tsigaridis, K.: Aerosols in atmospheric chemistry and biogeochemical
5656 cycles of nutrients, *Environ. Res. Lett.*, 13, 063004, <https://doi.org/10.1088/1748-9326/aabddb>, 2018.

5657 Karl, M., Bieser, J., Geyer, B., Matthias, V., Jalkanen, J.-P., Johansson, L., and Fridell, E.: Impact of a nitrogen
5658 emission control area (NECA) on the future air quality and nitrogen deposition to seawater in the Baltic Sea
5659 region, *Atmos. Chem. Phys.*, 19, 1721-1752, <https://doi.org/10.5194/acp-2018-1107>, 2019a.

5660 Karl, M., Jonson, J. E., Uppstu, A., Aulinger, A., Prank, M., Sofiev, M., Jalkanen, J. P., Johansson, L., Quante,
5661 M., and Matthias, V.: Effects of ship emissions on air quality in the Baltic Sea region simulated with three
5662 different chemistry transport models, *Atmos. Chem. Phys.*, 19, 7019-7053, [https://doi.org/10.5194/acp-19-7019-](https://doi.org/10.5194/acp-19-7019-2019)
5663 2019, 2019b.

5664 Karlsson, K.-G., and Devasthale, A.: Inter-comparison and evaluation of the four longest satellite-derived cloud
5665 climate data records: CLARA-A2, ESA Cloud CCI V3, ISCCP-HGM, and PATMOS-x, *Remote Sens.-Basel*, 10,
5666 1567, <https://doi.org/10.3390/rs10101567>, 2018.

5667 Kauhala, K., Bäcklin, B.-M., Raitaniemi, J., and Harding, K. C.: The effect of prey quality and ice conditions on
5668 the nutritional status of Baltic gray seals of different age groups, *Mammal Res.*, 62, 351-362,
5669 <https://doi.org/10.1007/s13364-017-0329-x>, 2017.

5670 Kauhala, K., Bergenius, M., Isomursu, M., and Raitaniemi, J.: Reproductive rate and nutritional status of Baltic
5671 ringed seals, *Mammal Res.*, 64, 109-120, 2019.

5672 Kauhala, K., and Kurkilahti, M.: Delayed effects of prey fish quality and winter temperature during the birth
5673 year on adult size and reproductive rate of Baltic grey seals, *Mammal Res.*, 65, 117-126,
5674 <https://doi.org/10.1007/s13364-019-00454-1>, 2020.

5675 Kauker, F., and Meier, H. E. M.: Modeling decadal variability of the Baltic Sea: 1. Reconstructing atmospheric
5676 surface data for the period 1902-1998, *J. Geophys. Res-Oceans*, 108, <https://doi.org/10.1029/2003JC001797>,
5677 2003.

5678 Kiani, S., Irannezhad, M., Ronkanen, A.-K., Moradkhani, H., and Kløve, B.: Effects of recent temperature
5679 variability and warming on the Oulu-Hailuoto ice road season in the northern Baltic Sea, *Cold Reg. Sci.*
5680 *Technol.*, 151, 1-8, <https://doi.org/10.1016/j.coldregions.2018.02.010>, 2018.

5681 Kim, B.-M., Son, S.-W., Min, S.-K., Jeong, J.-H., Kim, S.-J., Zhang, X., Shim, T., and Yoon, J.-H.: Weakening
5682 of the stratospheric polar vortex by Arctic sea-ice loss, *Nat. Commun.*, 5, 4646,
5683 <https://doi.org/10.1038/ncomms5646>, 2014.

5684 Kirchner, N., Noormets, R., Kuttenukuler, J., Erstorp, E. S., Holmlund, E. S., Rosqvist, G., Holmlund, P.,
5685 Wennbom, M., and Karlin, T.: High-resolution bathymetric mapping reveals subaqueous glacial landforms in the
5686 Arctic alpine lake Tarfala, Sweden, *J. Quat. Sci.*, 34, 452-462, <https://doi.org/10.1002/jqs.3112>, 2019.

- 5687 Kirchner, N., Kutteneuler, K., Rosqvist, G., Hancke, M., Granebeck, A., Weckström, J., Weckström, K.,
5688 Schenk, F., Korhola, A., and Eriksson, P.: A first continuous three-year temperature record from the dimictic
5689 arctic-alpine Lake Tarfala, northern Sweden, *Arct. Antarct. Alp. Res.*, 2021.
- 5690 Kjellström, E., Barring, L., Nikulin, G., Nilsson, C., Persson, G., and Strandberg, G.: Production and use of
5691 regional climate model projections – A Swedish perspective on building climate services, *Clim. Serv.*, 2-3, 15-
5692 29, <https://doi.org/10.1016/j.cliser.2016.06.004>, 2016.
- 5693 Kjellström, E., Nikulin, G., Strandberg, G., Christensen, O. B., Jacob, D., Keuler, K., Lenderink, G., van
5694 Meijgaard, E., Schär, C., and Somot, S.: European climate change at global mean temperature increases of 1.5
5695 and 2 degrees C above pre-industrial conditions as simulated by the EURO-CORDEX regional climate models,
5696 *Earth Syst. Dynam.*, 9, 459-478, <https://doi.org/10.5194/esd-9-459-2018>, 2018.
- 5697 Kjerfve, B.: Oceanography of Chesapeake Bay, in: *Hydrodynamics of Estuaries*, edited by: Kjerfve, B., Taylor
5698 & Francis group, CRC Press, 1988.
- 5699 Klais, R., Tamminen, T., Kremp, A., Spilling, K., and Olli, K.: Decadal-scale changes of dinoflagellates and
5700 diatoms in the anomalous Baltic Sea spring bloom, *PLOS ONE* 6, e21567,
5701 <https://doi.org/10.1371/journal.pone.0021567>, 2011.
- 5702 Klais, R., Tamminen, T., Kremp, A., Spilling, K., An, B. W., Hajdu, S., and Olli, K.: Spring phytoplankton
5703 communities shaped by interannual weather variability and dispersal limitation: Mechanisms of climate change
5704 effects on key coastal primary producers, *Limnol. Oceanogr.*, 58, 753-762,
5705 <https://doi.org/10.4319/lo.2013.58.2.0753>, 2013.
- 5706 Kļaviņš, M., Avotniece, Z., and Rodinova, V.: Dynamics and Impacting Factors of Ice Regimes in Latvia Inland
5707 and Coastal Waters, *Proceedings of the Latvian Academy of Sciences. Section B. Natural, Exact, and Applied*
5708 *Sciences.*, 70, 400-408, <https://doi.org/10.1515/prolas-2016-0059>, 2016.
- 5709 Klawonn, I., Lavik, G., Böning, P., Marchant, H., Dekaezemacker, J., Mohr, W., and Ploug, H.: Simple approach
5710 for the preparation of 15–15N₂-enriched water for nitrogen fixation assessments: evaluation, application and
5711 recommendations, *Front. Microbiol.*, 6, <https://doi.org/10.3389/fmicb.2015.00769>, 2015.
- 5712 Kniebusch, M., Meier, H. E. M., Neumann, T., and Börgel, F.: Temperature Variability of the Baltic Sea Since
5713 1850 and Attribution to Atmospheric Forcing Variables, *J. Geophys. Res-Oceans*, 124, 4168-4187,
5714 <https://doi.org/10.1029/2018jc013948>, 2019a.
- 5715 Kniebusch, M., Meier, H. E. M., and Radtke, H.: Changing Salinity Gradients in the Baltic Sea As a
5716 Consequence of Altered Freshwater Budgets, *Geophys. Res. Lett.*, 46, 9739-9747,
5717 <https://doi.org/10.1029/2019GL083902>, 2019b.
- 5718 Knight, J. R., Folland, C. K., and Scaife, A. A.: Climate impacts of the Atlantic Multidecadal Oscillation,
5719 *Geophys. Res. Lett.*, 33, <https://doi.org/10.1029/2006gl026242>, 2006.
- 5720 Knight, J. R.: The Atlantic Multidecadal Oscillation Inferred from the Forced Climate Response in Coupled
5721 General Circulation Models, *J. Climate*, 22, 1610-1625, <https://doi.org/10.1175/2008jcli2628.1>, 2009.
- 5722 Knoll, L. B., Sharma, S., Denfeld, B. A., Flaim, G., Hori, Y., Magnuson, J. J., Straile, D., and Weyhenmeyer, G.
5723 A.: Consequences of lake and river ice loss on cultural ecosystem services, *Limnol. Oceanogr. Lett.*, 4, 119-131,
5724 <https://doi.org/10.1002/lo12.10116>, 2019.
- 5725 Knudsen, M.: Ein hydrographischer lehrsatz, *Ann. Hydr. u. mar. Meteor.*, 28, 316-320, 1900.
- 5726 Knudsen, M. F., Seidenkrantz, M.-S., Jacobsen, B. H., and Kuijpers, A.: Tracking the Atlantic Multidecadal
5727 Oscillation through the last 8,000 years, *Nat. Commun.*, 2, 178, <https://doi.org/10.1038/ncomms1186>, 2011.
- 5728 Kong, D., MacLeod, M., and Cousins, I. T.: Modelling the influence of climate change on the chemical
5729 concentrations in the Baltic Sea region with the POPCYCLING-Baltic model, *Chemosphere*, 110, 31-40,
5730 <https://doi.org/10.1016/j.chemosphere.2014.02.044>, 2014.
- 5731 Kopp, R. E., Horton, R. M., Little, C. M., Mitrovica, J. X., Oppenheimer, M., Rasmussen, D. J., Strauss, B. H.,
5732 and Tebaldi, C.: Probabilistic 21st and 22nd century sea-level projections at a global network of tide-gauge sites,
5733 *Earth's Future*, 2, 383-406, <https://doi.org/10.1002/2014EF000239>, 2014.

- 5734 Korhonen, J.: Long-term changes and variability of the winter and spring season hydrological regime in Finland,
5735 Faculty of Science, Institute for Atmospheric and Earth System Research, University of Helsinki, Finland, 2019.
- 5736 Korpinen, S., Honkanen, T., Vesakoski, O., Hemmi, A., Koivikko, R., Loponen, J., and Jormalainen, V.:
5737 Macroalgal Communities Face the Challenge of Changing Biotic Interactions: Review with Focus on the Baltic
5738 Sea, *Ambio* 36, 203-211, 209, [https://doi.org/10.1579/0044-7447\(2007\)36\[203:MCFTCO\]2.0.CO;2](https://doi.org/10.1579/0044-7447(2007)36[203:MCFTCO]2.0.CO;2), 2007.
- 5739 Kortsch, S., Frelat, R., Pecuchet, L., Olivier, P., Putnis, I., Bonsdorff, E., Ojaveer, H., Jurgensone, I., Strāķe, S.,
5740 Rubene, G., Krūze, Ē., and Nordström, M. C.: Disentangling temporal food web dynamics facilitates
5741 understanding of ecosystem functioning, *J. Anim. Ecol.*, <https://doi.org/10.1111/1365-2656.13447>, 2021.
- 5742 Köster, F. W., Huwer, B., Hinrichsen, H.-H., Neumann, V., Makarchouk, A., Eero, M., Dewitz, B. V., Hüßy,
5743 K., Tomkiewicz, J., Margonski, P., Temming, A., Hermann, J.-P., Oesterwind, D., Dierking, J., Kotterba, P., and
5744 Plikshs, M.: Eastern Baltic cod recruitment revisited—dynamics and impacting factors, *ICES J. Mar. Sci.*, 74, 3-
5745 19, <https://doi.org/10.1093/icesjms/fsw172>, 2016.
- 5746 Kotta, J., Vanhatalo, J., Jänes, H., Orav-Kotta, H., Rugiu, L., Jormalainen, V., Bobsien, I., Viitasalo, M.,
5747 Virtanen, E., Sandman, A. N., Isaeus, M., Leidenberger, S., Jonsson, P. R., and Johannesson, K.: Integrating
5748 experimental and distribution data to predict future species patterns, *Sci. Rep.-UK*, 9, 1821,
5749 <https://doi.org/10.1038/s41598-018-38416-3>, 2019.
- 5750 Kreienkamp, F., Lorenz, P., and Geiger, T.: Statistically downscaled CMIP6 projections show stronger warming
5751 for Germany, *Atmosphere*, 11, 1245, <https://doi.org/10.3390/atmos11111245>, 2020.
- 5752 Kremp, A., Godhe, A., Egardt, J., Dupont, S., Suikkanen, S., Casabianca, S., and Penna, A.: Intraspecific
5753 variability in the response of bloom-forming marine microalgae to changed climate conditions, *Ecol. Evol.*, 2,
5754 1195-1207, <https://doi.org/10.1002/ece3.245>, 2012.
- 5755 Kremp, A., Oja, J., LeTortorec, A. H., Hakanen, P., Tahvanainen, P., Tuimala, J., and Suikkanen, S.: Diverse
5756 seed banks favour adaptation of microalgal populations to future climate conditions, *Environ. Microbiol.*, 18,
5757 679-691, <https://doi.org/10.1111/1462-2920.13070>, 2016.
- 5758 Krug, J., Eriksson, H., Heidecke, C., Kellomäki, S., Köhl, M., Lindner, M., and Saikkonen, K.: Socio-economic
5759 Impacts—Forestry and Agriculture, in: *Second Assessment of Climate Change for the Baltic Sea Basin*, edited
5760 by: BACC II Author Team, Springer International Publishing, Cham, 399-409, https://doi.org/10.1007/978-3-319-16006-1_21, 2015.
- 5762 Kudryavtseva, N., and Soomere, T.: Satellite altimetry reveals spatial patterns of variations in the Baltic Sea
5763 wave climate, *Earth Syst. Dynam.*, 8, 697-706, <https://doi.org/10.5194/esd-8-697-2017>, 2017.
- 5764 Kühl, N., Gebhardt, C., Litt, T., and Hense, A.: Probability Density Functions as Botanical-Climatological
5765 Transfer Functions for Climate Reconstruction, *Quat. Res.*, 58, 381-392, <https://doi.org/10.1006/qres.2002.2380>,
5766 2002.
- 5767 Kuliński, K., Schneider, B., Hammer, K., Machulik, U., and Schulz-Bull, D.: The influence of dissolved organic
5768 matter on the acid–base system of the Baltic Sea, *J. Mar. Syst.*, 132, 106-115,
5769 <https://doi.org/10.1016/j.jmarsys.2014.01.011>, 2014.
- 5770 Kuliński, K., Hammer, K., Schneider, B., and Schulz-Bull, D.: Remineralization of terrestrial dissolved organic
5771 carbon in the Baltic Sea, *Mar. Chem.*, 181, 10-17, <https://doi.org/10.1016/j.marchem.2016.03.002>, 2016.
- 5772 Kuliński, K., Schneider, B., Szymczycha, B., and Stokowski, M.: Structure and functioning of the acid–base
5773 system in the Baltic Sea, *Earth Syst. Dynam.*, 8, 1107-1120, <https://doi.org/10.5194/esd-8-1107-2017>, 2017.
- 5774 Kuliński, K., Szymczycha, B., Koziorowska, K., Hammer, K., and Schneider, B.: Anomaly of total boron
5775 concentration in the brackish waters of the Baltic Sea and its consequence for the CO₂ system calculations, *Mar.*
5776 *Chem.*, 204, 11-19, <https://doi.org/10.1016/j.marchem.2018.05.007>, 2018.
- 5777 Kuliński, K., Rehder, G., Asmala, E., Bartosova, A., Carstensen, J., Gustafsson, B., Hall, P. O. J., Humborg, C.,
5778 Jilbert, T., Jürgens, K., Meier, H. E. M., Müller-Karulis, B., Naumann, M., Olesen, J. E., Savchuk, O., Schramm,
5779 A., Slomp, C. P., Sofiev, M., Sobek, A., Szymczycha, B., and Undeman, E.: Baltic Earth Assessment Report on

the biogeochemistry of the Baltic Sea, *Earth Syst. Dynam. Discuss.*, 1-93, <https://doi.org/10.5194/esd-2021-33>, 2021.

Kundzewicz, Z. W., Ulbrich, U., Brücher, T., Graczyk, D., Krüger, A., Leckebusch, G. C., Menzel, L., Pińskwar, I., Radziejewski, M., and Szwed, M.: Summer Floods in Central Europe – Climate Change Track?, *Nat. Hazards*, 36, 165-189, <https://doi.org/10.1007/s11069-004-4547-6>, 2005.

Kuosa, H., Fleming-Lehtinen, V., Lehtinen, S., Lehtiniemi, M., Nygård, H., Raateoja, M., Raitaniemi, J., Tuimala, J., Uusitalo, L., and Suikkanen, S.: A retrospective view of the development of the Gulf of Bothnia ecosystem, *J. Mar. Syst.*, 167, 78-92, <https://doi.org/10.1016/j.jmarsys.2016.11.020>, 2017.

Kuznetsov, I., and Neumann, T.: Simulation of carbon dynamics in the Baltic Sea with a 3D model, *J. Mar. Syst.*, 111-112, 167-174, <https://doi.org/10.1016/j.jmarsys.2012.10.011>, 2013.

Kwiatkowski, L., Torres, O., Bopp, L., Aumont, O., Chamberlain, M., Christian, J. R., Dunne, J. P., Gehlen, M., Ilyina, T., John, J. G., Lenton, A., Li, H., Lovenduski, N. S., Orr, J. C., Palmieri, J., Santana-Falcón, Y., Schwinger, J., Séférian, R., Stock, C. A., Tagliabue, A., Takano, Y., Tjiputra, J., Toyama, K., Tsujino, H., Watanabe, M., Yamamoto, A., Yool, A., and Ziehn, T.: Twenty-first century ocean warming, acidification, deoxygenation, and upper-ocean nutrient and primary production decline from CMIP6 model projections, *Biogeosciences*, 17, 3439-3470, <https://doi.org/10.5194/bg-17-3439-2020>, 2020.

Laakso, L., Mikkonen, S., Drebs, A., Karjalainen, A., Pirinen, P., and Alenius, P.: 100 years of atmospheric and marine observations at the Finnish Utö Island in the Baltic Sea, *Ocean Sci.*, 14, 617-632, <https://doi.org/10.5194/os-14-617-2018>, 2018.

Łabuz, T. A.: Environmental Impacts—Coastal Erosion and Coastline Changes, in: *Second Assessment of Climate Change for the Baltic Sea Basin*, edited by: BACC II Author Team, Springer International Publishing, Cham, 381-396, https://doi.org/10.1007/978-3-319-16006-1_20, 2015.

Łabuz, T. A., Grunewald, R., Bobykina, V., Chubarenko, B., Česnulevičius, A., Bautrėnas, A., Morkūnaitė, R., and Tõnisson, H.: Coastal Dunes of the Baltic Sea Shores: A Review, *Quaest. Geogr.*, 37, 47-71, <https://doi.org/10.2478/quageo-2018-0005>, 2018.

Lah, L., Trense, D., Benke, H., Berggren, P., Gunnlaugsson, Þ., Lockyer, C., Öztürk, A., Öztürk, B., Pawliczka, I., Roos, A., Siebert, U., Skóra, K., Víkingsson, G., and Tiedemann, R.: Spatially Explicit Analysis of Genome-Wide SNPs Detects Subtle Population Structure in a Mobile Marine Mammal, the Harbor Porpoise, *PLoS ONE*, 11, e0162792, <https://doi.org/10.1371/journal.pone.0162792>, 2016.

Lamon, L., von Waldow, H., MacLeod, M., Scheringer, M., Marcomini, A., and Hungerbühler, K.: Modeling the Global Levels and Distribution of Polychlorinated Biphenyls in Air under a Climate Change Scenario, *Environ. Sci. Technol.*, 43, 5818-5824, <https://doi.org/10.1021/es900438j>, 2009.

Lampe, M., and Lampe, R.: Evolution of a large Baltic beach ridge plain (Neudarss, NE Germany): A continuous record of sea-level and wind-field variation since the Homeric Minimum, *Earth Surf. Process. Landf.*, 43, 3042-3056, <https://doi.org/10.1002/esp.4468>, 2018.

Landerer, F. W., Jungclauss, J. H., and Marotzke, J.: Regional dynamic and steric sea level change in response to the IPCC-A1B scenario, *J. Phys. Oceanogr.*, 37, 296-312, <https://doi.org/10.1175/JPO3013.1>, 2007.

Lang, A., and Mikolajewicz, U.: The long-term variability of extreme sea levels in the German Bight, *Ocean Sci.*, 15, 651-668, 2019.

Langner, J., Engardt, M., Baklanov, A., Christensen, J. H., Gauss, M., Geels, C., Hedegaard, G. B., Nuterman, R., Simpson, D., and Soares, J.: A multi-model study of impacts of climate change on surface ozone in Europe, *Atmos. Chem. Phys.*, 12, 10423-10440, 2012.

Lappe, C., and Umlauf, L.: Efficient boundary mixing due to near-inertial waves in a nontidal basin: Observations from the Baltic Sea, *J. Geophys. Res.-Oceans*, 121, 8287-8304, <https://doi.org/10.1002/2016JC011985>, 2016.

Larsson, K., Hajdu, S., Kilpi, M., Larsson, R., Leito, A., and Lyngs, P.: Effects of an extensive *Prymnesium* polyilepis bloom on breeding eiders in the Baltic Sea, *J. Sea Res.*, 88, 21-28, <https://doi.org/10.1016/j.seares.2013.12.017>, 2014.

5828 Larsson, U., Elmgren, R., and Wulff, F.: Eutrophication and the Baltic Sea: causes and consequences, *Ambio*,
5829 14, 9-14, 1985.

5830 Larsson, U., Hajdu, S., Walve, J., and Elmgren, R.: Baltic Sea nitrogen fixation estimated from the summer
5831 increase in upper mixed layer total nitrogen, *Limnol. Oceanogr.*, 46, 811-820,
5832 <https://doi.org/10.4319/lo.2001.46.4.0811>, 2001.

5833 Laskar, J., Robutel, P., Joutel, F., Gastineau, M., Correia, A. C. M., and Levrard, B.: A long-term numerical
5834 solution for the insolation quantities of the Earth, *Astron. Astrophys.*, 428, 261-285,
5835 <https://doi.org/10.1051/0004-6361:20041335>, 2004.

5836 Lass, H. U., and Matthäus, W.: On temporal wind variations forcing salt water inflows into the Baltic Sea, *Tellus*
5837 A, 48, 663-671, <https://doi.org/10.1034/j.1600-0870.1996.t01-4-00005.x>, 1996.

5838 Le Cozannet, G., Nicholls, R. J., Hinkel, J., Sweet, W. V., McInnes, K. L., Van de Wal, R. S. W., Slangen, A. B.
5839 A., Lowe, J. A., and White, K. D.: Sea Level Change and Coastal Climate Services: The Way Forward, *J. Mar.*
5840 *Sci. Eng.*, 5, <https://doi.org/10.3390/jmse5040049>, 2017.

5841 Leckebusch, G. C., and Ulbrich, U.: On the relationship between cyclones and extreme windstorm events over
5842 Europe under climate change, *Global Planet. Change*, 44, 181-193,
5843 <https://doi.org/10.1016/j.gloplacha.2004.06.011>, 2004.

5844 Lee, X., Goulden, M. L., Hollinger, D. Y., Barr, A., Black, T. A., Bohrer, G., Bracho, R., Drake, B., Goldstein,
5845 A., Gu, L., Katul, G., Kolb, T., Law, B. E., Margolis, H., Meyers, T., Monson, R., Munger, W., Oren, R., Paw U,
5846 K. T., Richardson, A. D., Schmid, H. P., Staebler, R., Wofsy, S., and Zhao, L.: Observed increase in local
5847 cooling effect of deforestation at higher latitudes, *Nature*, 479, 384-387, <https://doi.org/10.1038/nature10588>,
5848 2011.

5849 Lehtikoinen, A., Kilpi, M., and Öst, M.: Winter climate affects subsequent breeding success of common eiders,
5850 *Global Change Biol.*, 12, 1355-1365, <https://doi.org/10.1111/j.1365-2486.2006.01162.x>, 2006.

5851 Lehtikoinen, A., and Jaatinen, K.: Delayed autumn migration in northern European waterfowl, *J. Ornithol.*, 153,
5852 563-570, 2012.

5853 Lehtikoinen, A., Jaatinen, K., Vähätalo, A. V., Clausen, P., Crowe, O., Deceuninck, B., Hearn, R., Holt, C. A.,
5854 Hornman, M., Keller, V., Nilsson, L., Langendoen, T., Tománková, I., Wahl, J., and Fox, A. D.: Rapid climate
5855 driven shifts in wintering distributions of three common waterbird species, *Global Change Biol.*, 19, 2071-2081,
5856 <https://doi.org/10.1111/gcb.12200>, 2013.

5857 Lehmann, A., Krauß, W., and Hinrichsen, H.-H.: Effects of remote and local atmospheric forcing on circulation
5858 and upwelling in the Baltic Sea, *Tellus A*, 54, 299-316, <https://doi.org/10.3402/tellusa.v54i3.12138>, 2002.

5859 Lehmann, A., Getzlaff, K., and Harlaß, J.: Detailed assessment of climate variability in the Baltic Sea area for
5860 the period 1958 to 2009, *Clim. Res.*, 46, 185-196, <https://doi.org/10.3354/cr00876>, 2011.

5861 Lehmann, A., Myrberg, K., and Höfllich, K.: A statistical approach to coastal upwelling in the Baltic Sea based
5862 on the analysis of satellite data for 1990–2009, *Oceanologia*, 54, 369-393, <https://doi.org/10.5697/oc.54-3.369>,
5863 2012.

5864 Lehmann, A., and Post, P.: Variability of atmospheric circulation patterns associated with large volume changes
5865 of the Baltic Sea, *Adv. Sci. Res.*, 12, 219-225, <https://doi.org/10.5194/asr-12-219-2015>, 2015.

5866 Lehmann, A., Höfllich, K., Post, P., and Myrberg, K.: Pathways of deep cyclones associated with large volume
5867 changes (LVCs) and major Baltic inflows (MBIs), *J. Mar. Syst.*, 167, 11-18,
5868 <https://doi.org/10.1016/j.jmarsys.2016.10.014>, 2017.

5869 Lehmann, A., Myrberg, K., Post, P., Chubarenko, I., Dailidienė, I., Hinrichsen, H.-H., Hüseyin, K., Liblik, T.,
5870 Lips, U., Meier, H. E. M., and Bukanova, T.: Salinity dynamics of the Baltic Sea, *Earth Syst. Dynam. Discuss.*,
5871 1-36, <https://doi.org/10.5194/esd-2021-15>, 2021.

5872 Lehtonen, I.: Four consecutive snow-rich winters in Southern Finland: 2009/2010–2012/2013, *Weather* 70, 3-8,
5873 <https://doi.org/10.1002/wea.2360>, 2015.

- 5874 Lehtoranta, J., Savchuk, O. P., Elken, J., Dahlbo, K., Kuosa, H., Raateoja, M., Kauppila, P., Räike, A., and
5875 Pitkänen, H.: Atmospheric forcing controlling inter-annual nutrient dynamics in the open Gulf of Finland, *J.*
5876 *Mar. Syst.*, 171, 4-20, <https://doi.org/10.1016/j.jmarsys.2017.02.001>, 2017.
- 5877 Leidenberger, S., De Giovanni, R., Kulawik, R., Williams, A. R., and Bourlat, S. J.: Mapping present and future
5878 potential distribution patterns for a meso-grazer guild in the Baltic Sea, *J. Biogeogr.*, 42, 241-254,
5879 <https://doi.org/10.1111/jbi.12395>, 2015.
- 5880 Lenggenhager, S., and Martius, O.: Atmospheric blocks modulate the odds of heavy precipitation events in
5881 Europe, *Clim. Dyn.*, 53, 4155-4171, <https://doi.org/10.1007/s00382-019-04779-0>, 2019.
- 5882 Leppäranta, M.: Land-ice interaction in the Baltic Sea, *Est. J. Earth Sci.*, 62, 2013.
- 5883 Leppäranta, M., and Myrberg, K.: Physical oceanography of the Baltic Sea, Springer Science & Business Media,
5884 Berlin, 2009.
- 5885 Leppäranta, M., Oikkonen, A., Shirasawa, K., and Fukamachi, Y.: A treatise on frequency spectrum of drift ice
5886 velocity, *Cold Reg. Sci. Technol.*, 76, 83-91, <https://doi.org/10.1016/j.coldregions.2011.12.005>, 2012.
- 5887 Leppäranta, M.: Land-ice interaction in the Baltic Sea, *Est. J. Earth Sci.*, 62, 2013.
- 5888 Lépy, É., and Pasanen, L.: Observed Regional Climate Variability during the Last 50 Years in Reindeer Herding
5889 Cooperatives of Finnish Fell Lapland, *Climate*, 5, 81, <https://doi.org/10.3390/cli5040081>, 2017.
- 5890 Lewandowska, A. M., Breithaupt, P., Hillebrand, H., Hoppe, H.-G., Jürgens, K., and Sommer, U.: Responses of
5891 primary productivity to increased temperature and phytoplankton diversity, *J. Sea Res.*, 72, 87-93,
5892 <https://doi.org/10.1016/j.seares.2011.10.003>, 2012.
- 5893 Lewandowska, A. M., Boyce, D. G., Hofmann, M., Matthiessen, B., Sommer, U., and Worm, B.: Effects of sea
5894 surface warming on marine plankton, *Ecol. Lett.*, 17, 614-623, <https://doi.org/10.1111/ele.12265>, 2014.
- 5895 Li, J., Huo, R., Chen, H., Zhao, Y., and Zhao, T.: Comparative Assessment and Future Prediction Using CMIP6
5896 and CMIP5 for Annual Precipitation and Extreme Precipitation Simulation, 9,
5897 <https://doi.org/10.3389/feart.2021.687976>, 2021.
- 5898 Liblik, T., and Lips, U.: Stratification Has Strengthened in the Baltic Sea – An Analysis of 35 Years of
5899 Observational Data, *Front. Earth Sci.*, 7, <https://doi.org/10.3389/feart.2019.00174>, 2019.
- 5900 Lindegren, M., Möllmann, C., Nielsen, A., Brander, K., MacKenzie, B. R., and Stenseth, N. C.: Ecological
5901 forecasting under climate change: the case of Baltic cod, *P. Roy. Soc. B-Biol. Sci.*, 277, 2121-2130,
5902 <https://doi.org/10.1098/rspb.2010.0353>, 2010.
- 5903 Lindegren, M., Blenckner, T., and Stenseth, N. C.: Nutrient reduction and climate change cause a potential shift
5904 from pelagic to benthic pathways in a eutrophic marine ecosystem, *Global Change Biol.*, 18, 3491-3503,
5905 <https://doi.org/10.1111/j.1365-2486.2012.02799.x>, 2012.
- 5906 Lindeskog, M., Lagergren, F., Smith, B., and Rammig, A.: Accounting for forest management in the estimation
5907 of forest carbon balance using the dynamic vegetation model LPJ-GUESS (v4.0, r9333): Implementation and
5908 evaluation of simulations for Europe, *Geosci. Model Dev. Discuss.*, 2021, 1-42, <https://doi.org/10.5194/gmd-2020-440>, 2021.
- 5910 Lindroth, A., Holst, J., Linderson, M.-L., Aurela, M., Biermann, T., Heliasz, M., Chi, J., Ibrom, A., Kolari, P.,
5911 Klemetsson, L., Krasnova, A., Laurila, T., Lehner, I., Lohila, A., Mammarella, I., Mölder, M., Löfvenius, M.
5912 O., Peichl, M., Pilegaard, K., Soosaar, K., Vesala, T., Vestin, P., Weslien, P., and Nilsson, M.: Effects of drought
5913 and meteorological forcing on carbon and water fluxes in Nordic forests during the dry summer of 2018, *Philos.*
5914 *T. Roy. Soc. B.*, 375, 20190516, <https://doi.org/10.1098/rstb.2019.0516>, 2020.
- 5915 Lindström, G.: Hydrologiska aspekter på åtgärder mot vattenbrist och torka inom avrinningsområden02837722
5916 (ISSN), 60pp, 2019.
- 5917 Lindvall, J., and Svensson, G.: The diurnal temperature range in the CMIP5 models, *Clim. Dyn.*, 44, 405-421,
5918 <https://doi.org/10.1007/s00382-014-2144-2>, 2015.

- 5919 Lips, I., and Lips, U.: Abiotic factors influencing cyanobacterial bloom development in the Gulf of Finland
5920 (Baltic Sea), *Hydrobiologia*, 614, 133-140, <https://doi.org/10.1007/s10750-008-9449-2>, 2008.
- 5921 Liu, Y., Meier, H. E. M., and Eilola, K.: Nutrient transports in the Baltic Sea – results from a 30-year physical–
5922 biogeochemical reanalysis, *Biogeosciences*, 14, 2113-2131, <https://doi.org/10.5194/bg-14-2113-2017>, 2017.
- 5923 Liu, Y., Axell, L., Jandt, S., Lorkowski, I., Lindenthal, A., Verjovkina, S., and Schwichtenberg, F.: Baltic Sea
5924 Production Centre BALTICSEA_REANALYSIS_PHY_003_012 COPERNICUS Marine Environment
5925 Monitoring Service, Quality Information Document, 35pp, 2019.
- 5926 Liu, Z., Zhu, J., Rosenthal, Y., Zhang, X., Otto-Bliesner, B. L., Timmermann, A., Smith, R. S., Lohmann, G.,
5927 Zheng, W., and Elison Timm, O.: The Holocene temperature conundrum, *Proceedings of the National Academy
5928 of Sciences*, 111, E3501, <https://doi.org/10.1073/pnas.1407229111>, 2014.
- 5929 Lopez, L. S., Hewitt, B. A., and Sharma, S.: Reaching a breaking point: How is climate change influencing the
5930 timing of ice breakup in lakes across the northern hemisphere?, *Limnol. Oceanogr.*, 64, 2621-2631,
5931 <https://doi.org/10.1002/lno.11239>, 2019.
- 5932 Löptien, U., and Meier, H. E. M.: The influence of increasing water turbidity on the sea surface temperature in
5933 the Baltic Sea: a model sensitivity study, *J. Mar. Syst.*, 88, 323-331,
5934 <https://doi.org/10.1016/j.jmarsys.2011.06.001>, 2011.
- 5935 Ludwig, J.: *Climate Signals in Coastal Deposits*, Staats- und Universitätsbibliothek Hamburg, Hamburg, 2017.
- 5936 Łukawska-Matuszewska, K., and Graca, B.: Pore water alkalinity below the permanent halocline in the Gdańsk
5937 Deep (Baltic Sea) - Concentration variability and benthic fluxes, *Mar. Chem.*, 204, 49-61,
5938 <https://doi.org/10.1016/j.marchem.2018.05.011>, 2018.
- 5939 Lundin, E. J., Klaminder, J., Bastviken, D., Olid, C., Hansson, S. V., and Karlsson, J.: Large difference in carbon
5940 emission – burial balances between boreal and arctic lakes, *Sci. Rep.-UK*, 5, 14248,
5941 <https://doi.org/10.1038/srep14248>, 2015.
- 5942 Lundquist, J. K., DuVivier, K. K., Kaffine, D., and Tomaszewski, J. M.: Costs and consequences of wind turbine
5943 wake effects arising from uncoordinated wind energy development, *Nat. Energy*, 4, 26-34,
5944 <https://doi.org/10.1038/s41560-018-0281-2>, 2019.
- 5945 Luomaranta, A., Ruosteenoja, K., Jylhä, K., Gregow, H., Haapala, J., and Laaksonen, A.: Multimodel estimates
5946 of the changes in the Baltic Sea ice cover during the present century, *Tellus A*, 66, 22617,
5947 <https://doi.org/10.3402/tellusa.v66.22617>, 2014.
- 5948 Luomaranta, A., Aalto, J., and Jylhä, K.: Snow cover trends in Finland over 1961–2014 based on gridded snow
5949 depth observations, *Int. J. Climatol.*, 39, 3147-3159, <https://doi.org/10.1002/joc.6007>, 2019.
- 5950 Luoto, M., Fronzek, S., and Zuidhoff, F. S.: Spatial modelling of palsa mires in relation to climate in northern
5951 Europe, *Earth Surface Processes and Landforms: The Journal of the British Geomorphological Research Group*,
5952 29, 1373-1387, <https://doi.org/10.1002/esp.1099>, 2004.
- 5953 Luterbacher, J., Werner, J. P., Smerdon, J. E., Fernández-Donado, L., González-Rouco, F. J., Barriopedro, D.,
5954 Ljungqvist, F. C., Büntgen, U., Zorita, E., Wagner, S., Esper, J., McCarroll, D., Toreti, A., Frank, D., Jungclauss,
5955 J. H., Barriendos, M., Bertolin, C., Bothe, O., Brázdil, R., Camuffo, D., Dobrovolný, P., Gagen, M., García-
5956 Bustamante, E., Ge, Q., Gómez-Navarro, J. J., Guiot, J., Hao, Z., Hegerl, G. C., Holmgren, K., Klimenko, V. V.,
5957 Martín-Chivelet, J., Pfister, C., Roberts, N., Schindler, A., Schurer, A., Solomina, O., von Gunten, L., Wahl, E.,
5958 Wanner, H., Wetter, O., Xoplaki, E., Yuan, N., Zanchettin, D., Zhang, H., and Zerefos, C.: European summer
5959 temperatures since Roman times, *Environ. Res. Lett.*, 11, 024001, <https://doi.org/10.1088/1748-9326/11/2/024001>, 2016.
- 5960
- 5961 Luyssaert, S., Marie, G., Valade, A., Chen, Y.-Y., Njakou Djomo, S., Ryder, J., Otto, J., Naudts, K., Lansø, A.
5962 S., Ghattas, J., and McGrath, M. J.: Trade-offs in using European forests to meet climate objectives, *Nature*, 562,
5963 259-262, <https://doi.org/10.1038/s41586-018-0577-1>, 2018.
- 5964 Lyon, S. W., Destouni, G., Giesler, R., Humborg, C., Mörtz, M., Seibert, J., Karlsson, J., and Troch, P. A.:
5965 Estimation of permafrost thawing rates in a sub-arctic catchment using recession flow analysis, *Hydrol. Earth
5966 Syst. Sci.*, 13, 595-604, <https://doi.org/10.5194/hess-13-595-2009>, 2009.

- 5967 Maberly, S. C., O'Donnell, R. A., Woolway, R. I., Cutler, M. E. J., Gong, M., Jones, I. D., Merchant, C. J.,
5968 Miller, C. A., Politi, E., Scott, E. M., Thackeray, S. J., and Tyler, A. N.: Global lake thermal regions shift under
5969 climate change, *Nat. Commun.*, 11, 1232, <https://doi.org/10.1038/s41467-020-15108-z>, 2020.
- 5970 Macdonald, R. W., Mackay, D., Li, Y. F., and Hickie, B.: How Will Global Climate Change Affect Risks from
5971 Long-Range Transport of Persistent Organic Pollutants?, *Hum. Ecol. Risk Assess.*, 9, 643-660,
5972 <https://doi.org/10.1080/713609959>, 2003.
- 5973 MacKenzie, B. R., and Schiedek, D.: Daily ocean monitoring since the 1860s shows record warming of northern
5974 European seas, *Global Change Biol.*, 13, 1335-1347, <https://doi.org/10.1111/j.1365-2486.2007.01360.x>, 2007.
- 5975 MacKenzie, B. R., Meier, H. E. M., Lindegren, M., Neuenfeldt, S., Eero, M., Blenckner, T., Tomczak, M. T.,
5976 and Niiranen, S.: Impact of Climate Change on Fish Population Dynamics in the Baltic Sea: A Dynamical
5977 Downscaling Investigation, *Ambio* 41, 626-636, <https://doi.org/10.1007/s13280-012-0325-y>, 2012.
- 5978 MacLean, I. M. D., Austin, G. E., Rehfish, M. M., Blew, J., Crowe, O., Delany, S., Devos, K., Deceuninck, B.,
5979 Günther, K., Laursen, K., von Roomen, M., and Wahl, J.: Climate change causes rapid changes in the
5980 distribution and site abundance of birds in winter, *Global Change Biol.*, 14, 2489-2500,
5981 <https://doi.org/10.1111/j.1365-2486.2008.01666.x>, 2008.
- 5982 Magaard, L., and Rheinheimer, G.: *Meereskunde der Ostsee*, Springer-Verlag, New York, N.Y., 1974.
- 5983 Mäkinen, K., Vuorinen, I., and Hänninen, J.: Climate-induced hydrography change favours small-bodied
5984 zooplankton in a coastal ecosystem, *Hydrobiologia*, 792, 83-96, <https://doi.org/10.1007/s10750-016-3046-6>,
5985 2017.
- 5986 Mäll, M., Nakamura, R., Suursaar, Ü., and Shibayama, T.: Pseudo-climate modelling study on projected changes
5987 in extreme extratropical cyclones, storm waves and surges under CMIP5 multi-model ensemble: Baltic Sea
5988 perspective, *Nat. Hazards*, 102, 67-99, <https://doi.org/10.1007/s11069-020-03911-2>, 2020.
- 5989 Mann, M. E., Steinman, B. A., Brouillette, D. J., and Miller, S. K.: Multidecadal climate oscillations during the
5990 past millennium driven by volcanic forcing, *Science*, 371, 1014, <https://doi.org/10.1126/science.abc5810>, 2021.
- 5991 Männikus, R., Soomere, T., and Viška, M.: Variations in the mean, seasonal and extreme water level on the
5992 Latvian coast, the eastern Baltic Sea, during 1961–2018, *Estuar. Coast. Shelf Sci.*, 245, 106827,
5993 <https://doi.org/10.1016/j.ecss.2020.106827>, 2020.
- 5994 Marchowski, D., Jankowiak, Ł., Wysocki, D., Ławicki, Ł., and Girjatowicz, J.: Ducks change wintering patterns
5995 due to changing climate in the important wintering waters of the Odra River Estuary, *PeerJ*, 5, e3604,
5996 <https://doi.org/10.7717/peerj.3604>, 2017.
- 5997 Marcos, M., Calafat, F. M., Berihuete, Á., and Dangendorf, S.: Long-term variations in global sea level
5998 extremes, *J. Geophys. Res-Oceans*, 120, 8115-8134, <https://doi.org/10.1002/2015jc011173>, 2015.
- 5999 Marcos, M., and Woodworth, P. L.: Spatiotemporal changes in extreme sea levels along the coasts of the North
6000 Atlantic and the Gulf of Mexico, *J. Geophys. Res-Oceans*, 122, 7031-7048,
6001 <https://doi.org/10.1002/2017JC013065>, 2017.
- 6002 Markowicz, K. M., and Uscka-Kowalkowska, J.: Long-term and seasonal variability of the aerosol optical depth
6003 at Mount Kasprowy Wierch (Poland), *J. Geophys. Res-Atmos.*, 120, 1865-1879,
6004 <https://doi.org/10.1002/2014JD022580>, 2015.
- 6005 Marshall, G. J., Jylhä, K., Kivinen, S., Laapas, M., and Dyrddal, A. V.: The role of atmospheric circulation
6006 patterns in driving recent changes in indices of extreme seasonal precipitation across Arctic Fennoscandia, *Clim.*
6007 *Change*, 162, 741-759, <https://doi.org/10.1007/s10584-020-02747-w>, 2020.
- 6008 Marshall, J., Johnson, H., and Goodman, J.: A Study of the Interaction of the North Atlantic Oscillation with
6009 Ocean Circulation, *J. Climate*, 14, 1399-1421, [https://doi.org/10.1175/1520-0442\(2001\)014<1399:ASOTIO>2.0.CO;2](https://doi.org/10.1175/1520-0442(2001)014<1399:ASOTIO>2.0.CO;2), 2001.
- 6011 Mastrandrea, M. D., Field, C. B., Stocker, T. F., Edenhofer, O., Ebi, K. L., Frame, D. J., Held, H., Kriegler, E.,
6012 Mach, K. J., Matschoss, P. R., Plattne, G.-K., Yohe, G. W., and Zwiers, F. W.: Guidance Note for Lead Authors

6013 of the IPCC Fifth Assessment Report on Consistent Treatment of Uncertainties, Intergovernmental Panel on
6014 Climate Change (IPCC), <http://www.ipcc.ch>, 2010.

6015 Matthäus, W., and Franck, H.: Characteristics of major Baltic inflows—a statistical analysis, *Cont. Shelf Res.*,
6016 12, 1375-1400, [https://doi.org/10.1016/0278-4343\(92\)90060-W](https://doi.org/10.1016/0278-4343(92)90060-W), 1992.

6017 Matthews, T., Murphy, C., Wilby, R. L., and Harrigan, S.: A cyclone climatology of the British-Irish Isles 1871–
6018 2012, *Int. J. Climatol.*, 36, 1299-1312, <https://doi.org/10.1002/joc.4425>, 2016.

6019 Matthias, V., Arndt, J. A., Aulinger, A., Bieser, J., Denier van der Gon, H., Kranenburg, R., Kuenen, J.,
6020 Neumann, D., Pouliot, G., and Quante, M.: Modeling emissions for three-dimensional atmospheric chemistry
6021 transport models, *J. Air Waste Manag.*, 68, 763-800, <https://doi.org/10.1080/10962247.2018.1424057>, 2018.

6022 Mauri, A., Davis, B. A. S., Collins, P. M., and Kaplan, J. O.: The influence of atmospheric circulation on the
6023 mid-Holocene climate of Europe: a data-model comparison, *Clim. Past*, 10, 1925-1938,
6024 <https://doi.org/10.5194/cp-10-1925-2014>, 2014.

6025 Mauri, A., Davis, B. A. S., Collins, P. M., and Kaplan, J. O.: The climate of Europe during the Holocene: a
6026 gridded pollen-based reconstruction and its multi-proxy evaluation, *Quaternary Sci. Rev.*, 112, 109-127,
6027 <https://doi.org/10.1016/j.quascirev.2015.01.013>, 2015.

6028 McClelland, J. W., Holmes, R. M., Peterson, B. J., and Stieglitz, M.: Increasing river discharge in the Eurasian
6029 Arctic: Consideration of dams, permafrost thaw, and fires as potential agents of change, *J. Geophys. Res-Atmos.*,
6030 109, <https://doi.org/10.1029/2004JD004583>, 2004.

6031 McCrackin, M. L., Muller-Karulis, B., Gustafsson, B. G., Howarth, R. W., Humborg, C., Svanbäck, A., and
6032 Swaney, D. P.: A Century of Legacy Phosphorus Dynamics in a Large Drainage Basin, *Global Biogeochem.*
6033 *Cy.*, 32, 1107-1122, <https://doi.org/10.1029/2018GB005914>, 2018.

6034 McGlade, J. M.: 12 The North Sea Large Marine Ecosystem, in: *Large Marine Ecosystems*, edited by: Sherman,
6035 K., and Skjoldal, H. R., Elsevier, 339-412, [https://doi.org/10.1016/S1570-0461\(02\)80064-7](https://doi.org/10.1016/S1570-0461(02)80064-7), 2002.

6036 McNamara, J. M., and Houston, A. I.: State-dependent life histories, *Nature*, 380, 215-221,
6037 <https://doi.org/10.1038/380215a0>, 1996.

6038 Meehl, G. A., Senior, C. A., Eyring, V., Flato, G., Lamarque, J.-F., Stouffer, R. J., Taylor, K. E., and Schlund,
6039 M.: Context for interpreting equilibrium climate sensitivity and transient climate response from the CMIP6 Earth
6040 system models, *Sci. Adv.*, 6, eaba1981, <https://doi.org/10.1126/sciadv.aba1981>, 2020.

6041 Meier, H. E. M.: Regional ocean climate simulations with a 3D ice–ocean model for the Baltic Sea. Part 2:
6042 results for sea ice, *Clim. Dyn.*, 19, 255-266, <https://doi.org/10.1007/s00382-001-0225-5>, 2002.

6043 Meier, H. E. M., and Döscher, R.: Simulated water and heat cycles of the Baltic Sea using a 3D coupled
6044 atmosphere-ice-ocean model, *Boreal Environ. Res.*, 7, 327-334, 2002.

6045 Meier, H. E. M., and Kauker, F.: Modeling decadal variability of the Baltic Sea: 2. Role of freshwater inflow and
6046 large-scale atmospheric circulation for salinity, *J. Geophys. Res-Oceans*, 108,
6047 <https://doi.org/10.1029/2003JC001799>, 2003.

6048 Meier, H. E. M., Broman, B., and Kjellström, E.: Simulated sea level in past and future climates of the Baltic
6049 Sea, *Clim. Res.*, 27, 59-75, <https://doi.org/10.3354/cr027059>, 2004a.

6050 Meier, H. E. M., Döscher, R., and Halkka, A.: Simulated distributions of Baltic Sea-ice in warming climate and
6051 consequences for the winter habitat of the Baltic ringed seal, *Ambio*, 33, 249-256, <https://doi.org/10.1579/0044-7447-33.4.249>, 2004b.

6053 Meier, H. E. M.: Baltic Sea climate in the late twenty-first century: a dynamical downscaling approach using two
6054 global models and two emission scenarios, *Clim. Dyn.*, 27, 39-68, <https://doi.org/10.1007/s00382-006-0124-x>,
6055 2006.

6056 Meier, H. E. M., Kjellström, E., and Graham, L. P.: Estimating uncertainties of projected Baltic Sea salinity in
6057 the late 21st century, *Geophys. Res. Lett.*, 33, L15705, <https://doi.org/10.1029/2006GL026488>, 2006.

6058 Meier, H. E. M., Andersson, H. C., Eilola, K., Gustafsson, B. G., Kuznetsov, I., Müller-Karulis, B., Neumann,
6059 T., and Savchuk, O. P.: Hypoxia in future climates: A model ensemble study for the Baltic Sea, *Geophys. Res.*
6060 *Lett.*, 38, L24608, <https://doi.org/10.1029/2011GL049929>, 2011a.

6061 Meier, H. E. M., Eilola, K., and Almroth, E.: Climate-related changes in marine ecosystems simulated with a 3-
6062 dimensional coupled physical-biogeochemical model of the Baltic Sea, *Clim. Res.*, 48, 31-55,
6063 <https://doi.org/10.3354/cr00968> 2011b.

6064 Meier, H. E. M., Höglund, A., Döschner, R., Andersson, H., Löptien, U., and Kjellström, E.: Quality assessment
6065 of atmospheric surface fields over the Baltic Sea from an ensemble of regional climate model simulations with
6066 respect to ocean dynamics, *Oceanologia*, 53, 193-227, <https://doi.org/10.5697/oc.53-1-TI.193>, 2011c.

6067 Meier, H. E. M., Andersson, H. C., Arheimer, B., Blenckner, T., Chubarenko, B., Donnelly, C., Eilola, K.,
6068 Gustafsson, B. G., Hansson, A., Havenhand, J., and others: Comparing reconstructed past variations and future
6069 projections of the Baltic Sea ecosystem—first results from multi-model ensemble simulations, *Environ. Res.*
6070 *Lett.*, 7, 34005, <https://doi.org/10.1088/1748-9326/7/3/034005>, 2012a.

6071 Meier, H. E. M., Hordoir, R., Andersson, H. C., Dieterich, C., Eilola, K., Gustafsson, B. G., Höglund, A., and
6072 Schimanke, S.: Modeling the combined impact of changing climate and changing nutrient loads on the Baltic
6073 Sea environment in an ensemble of transient simulations for 1961–2099, *Clim. Dyn.*, 39, 2421-2441,
6074 <https://doi.org/10.1007/s00382-012-1339-7>, 2012b.

6075 Meier, H. E. M., Müller-Karulis, B., Andersson, H. C., Dieterich, C., Eilola, K., Gustafsson, B. G., Höglund, A.,
6076 Hordoir, R., Kuznetsov, I., Neumann, T., and others: Impact of climate change on ecological quality indicators
6077 and biogeochemical fluxes in the Baltic Sea: a multi-model ensemble study, *Ambio*, 41, 558-573,
6078 <https://doi.org/10.1007/s13280-012-0320-3>, 2012c.

6079 Meier, H. E. M., Rutgersson, A., and Reckermann, M.: An Earth System Science Program for the Baltic Sea
6080 Region, *Eos Trans. AGU*, 95, 109-110, <https://doi.org/10.1002/2014EO130001>, 2014.

6081 Meier, H. E. M.: Projected Change—Marine Physics, in: *Second Assessment of Climate Change for the Baltic*
6082 *Sea Basin*, edited by: BACC II Author Team, Springer International Publishing, Cham, 243-252,
6083 https://doi.org/10.1007/978-3-319-16006-1_13, 2015.

6084 Meier, H. E. M., Höglund, A., Eilola, K., and Almroth-Rosell, E.: Impact of accelerated future global mean sea
6085 level rise on hypoxia in the Baltic Sea, *Clim. Dyn.*, 49, 163-172, <https://doi.org/10.1007/s00382-016-3333-y>,
6086 2017.

6087 Meier, H. E. M., Edman, M. K., Eilola, K. J., Placke, M., Neumann, T., Andersson, H. C., Brunnabend, S.-E.,
6088 Dieterich, C., Frauen, C., Friedland, R., Gröger, M., Gustafsson, B. G., Gustafsson, E., Isaev, A., Kniebusch, M.,
6089 Kuznetsov, I., Müller-Karulis, B., Omstedt, A., Ryabchenko, V., Saraiva, S., and Savchuk, O. P.: Assessment of
6090 Eutrophication Abatement Scenarios for the Baltic Sea by Multi-Model Ensemble Simulations, *Front. Mar. Sci.*,
6091 5, <https://doi.org/10.3389/fmars.2018.00440>, 2018a.

6092 Meier, H. E. M., Väli, G., Naumann, M., Eilola, K., and Frauen, C.: Recently accelerated oxygen consumption
6093 rates amplify deoxygenation in the Baltic Sea, *J. Geophys. Res-Oceans*, 123, 3227-3240,
6094 <https://doi.org/10.1029/2017JC013686>, 2018b.

6095 Meier, H. E. M., Dieterich, C., Eilola, K., Gröger, M., Höglund, A., Radtke, H., Saraiva, S., and Wählström, I.:
6096 Future projections of record-breaking sea surface temperature and cyanobacteria bloom events in the Baltic Sea,
6097 *Ambio*, 48, 1362-1376, <https://doi.org/10.1007/s13280-019-01235-5>, 2019a.

6098 Meier, H. E. M., Edman, M., Eilola, K., Placke, M., Neumann, T., Andersson, H. C., Brunnabend, S.-E.,
6099 Dieterich, C., Frauen, C., Friedland, R., Gröger, M., Gustafsson, B. G., Gustafsson, E., Isaev, A., Kniebusch, M.,
6100 Kuznetsov, I., Müller-Karulis, B., Naumann, M., Omstedt, A., Ryabchenko, V., Saraiva, S., and Savchuk, O. P.:
6101 Assessment of Uncertainties in Scenario Simulations of Biogeochemical Cycles in the Baltic Sea, *Front. Mar.*
6102 *Sci.*, 6, <https://doi.org/10.3389/fmars.2019.00046>, 2019b.

6103 Meier, H. E. M., Eilola, K., Almroth-Rosell, E., Schimanke, S., Kniebusch, M., Höglund, A., Pemberton, P., Liu,
6104 Y., Väli, G., and Saraiva, S.: Correction to: Disentangling the impact of nutrient load and climate changes on
6105 Baltic Sea hypoxia and eutrophication since 1850, *Clim. Dyn.*, 53, 1167-1169, [https://doi.org/10.1007/s00382-](https://doi.org/10.1007/s00382-018-4483-x)
6106 018-4483-x, 2019c.

6107 Meier, H. E. M., Eilola, K., Almroth-Rosell, E., Schimanke, S., Kniebusch, M., Höglund, A., Pemberton, P., Liu,
6108 Y., Väli, G., and Saraiva, S.: Disentangling the impact of nutrient load and climate changes on Baltic Sea
6109 hypoxia and eutrophication since 1850, *Clim. Dyn.*, 53, 1145-1166, <https://doi.org/10.1007/s00382-018-4296-y>,
6110 2019d.

6111 Meier, H. E. M., and Saraiva, S.: Projected Oceanographical Changes in the Baltic Sea until 2100, Oxford
6112 Research Encyclopedia of Climate Science, <https://doi.org/10.1093/acrefore/9780190228620.013.699>, 2020.

6113 Meier, H. E. M., Börgel, F., Bøssing-Christensen, O., Dieterich, C., Dutheil, C., Gröger, M., and Kjellström, E.:
6114 Oceanographic regional climate projections for the Baltic Sea until 2100, *Earth Syst. Dynam.*, 2021a.

6115 Meier, H. E. M., Dieterich, C., and Gröger, M.: Natural variability is a large source of uncertainty in future
6116 projections of hypoxia in the Baltic Sea, *Commun. Earth Environ.*, 2, 50, [https://doi.org/10.1038/s43247-021-](https://doi.org/10.1038/s43247-021-00115-9)
6117 00115-9, 2021b.

6118 Meier, R., Schwaab, J., Seneviratne, S. I., Sprenger, M., Lewis, E., and Davin, E. L.: Empirical estimate of
6119 forestation-induced precipitation changes in Europe, *Nat. Geosci.*, 14, 473-478, [https://doi.org/10.1038/s41561-](https://doi.org/10.1038/s41561-021-00773-6)
6120 021-00773-6, 2021c.

6121 Menary, M. B., Robson, J., Allan, R. P., Booth, B. B. B., Cassou, C., Gastineau, G., Gregory, J., Hodson, D.,
6122 Jones, C., Mignot, J., Ringer, M., Sutton, R., Wilcox, L., and Zhang, R.: Aerosol-Forced AMOC Changes in
6123 CMIP6 Historical Simulations, 47, e2020GL088166, <https://doi.org/10.1029/2020GL088166>, 2020.

6124 Mercer, A.: A DEM of the 2010 surface topography of Storglaciären, Sweden, *J. Maps*, 12, 1112-1118,
6125 <https://doi.org/10.1080/17445647.2015.1131754>, 2016.

6126 Mercer, J. H.: West Antarctic ice sheet and CO2 greenhouse effect: a threat of disaster, *Nature*, 271, 321-325,
6127 1978.

6128 Merkouriadi, I., and Leppäranta, M.: Long-term analysis of hydrography and sea-ice data in Tvärminne, Gulf of
6129 Finland, Baltic Sea, *Clim. Change*, 124, 849-859, <https://doi.org/10.1007/s10584-014-1130-3>, 2014.

6130 Merkouriadi, I., Leppäranta, M., and Järvinen, O.: Interannual variability and trends in winter weather and snow
6131 conditions in Finnish Lapland, *Est. J. Earth Sci.*, 66, 47-57, <https://doi.org/10.3176/earth.2017.03>, 2017.

6132 Mikulski, Z.: Inflow from drainage basin, Water Balance of the Baltic Sea-Baltic Sea Environment Proceedings,
6133 16, 24-34, Baltic Marine Environment Protection Commission, Helsinki, Finland, 1986.

6134 Mitrovica, J. X., Hay, C. C., Kopp, R. E., Harig, C., and Latychev, K.: Quantifying the Sensitivity of Sea Level
6135 Change in Coastal Localities to the Geometry of Polar Ice Mass Flux, *J. Climate*, 31, 3701-3709,
6136 <https://doi.org/10.1175/jcli-d-17-0465.1>, 2018.

6137 Mohrholz, V., Naumann, M., Nausch, G., Krüger, S., and Gräwe, U.: Fresh oxygen for the Baltic Sea—An
6138 exceptional saline inflow after a decade of stagnation, *J. Mar. Syst.*, 148, 152-166,
6139 <https://doi.org/10.1016/j.jmarsys.2015.03.005>, 2015.

6140 Mohrholz, V.: Major Baltic Inflow Statistics – Revised, *Front. Mar. Sci.*, 5,
6141 <https://doi.org/10.3389/fmars.2018.00384>, 2018.

6142 Moldanová, J., Hassellöv, I.-M., Matthias, V., Fridell, E., Jalkanen, J.-P., Ytreberg, E., Quante, M., Tröltzsch, J.,
6143 Maljutenko, I., Raudsepp, U., and Eriksson, K. M.: Framework for the environmental impact assessment of
6144 operational shipping, *Ambio*, <https://doi.org/10.1007/s13280-021-01597-9>, 2021.

6145 Möller, K. O., Schmidt, J. O., St. John, M., Temming, A., Diekmann, R., Peters, J., Floeter, J., Sell, A. F.,
6146 Herrmann, J.-P., and Möllmann, C.: Effects of climate-induced habitat changes on a key zooplankton species, *J.*
6147 *Plankton Res.*, 37, 530-541, <https://doi.org/10.1093/plankt/fbv033>, 2015.

6148 Möllmann, C.: Effects of Climate Change and Fisheries on the Marine Ecosystem of the Baltic Sea, Oxford
6149 Research Encyclopedia of Climate Science, <https://doi.org/10.1093/acrefore/9780190228620.013.682>, 2019.

6150 Moreno-Chamarro, E., Caron, L. P., Ortega, P., Loosveldt Tomas, S., and Roberts, M. J.: Can we trust CMIP5/6
6151 future projections of European winter precipitation?, *Environ. Res. Lett.*, 16, 054063,
6152 <https://doi.org/10.1088/1748-9326/abf28a>, 2021.

- 6153 Müller, J., Folini, D., Wild, M., and Pfenninger, S.: CMIP-5 models project photovoltaics are a no-regrets
6154 investment in Europe irrespective of climate change, *Energy*, 171, 135-148,
6155 <https://doi.org/10.1016/j.energy.2018.12.139>, 2019.
- 6156 Müller, J. D., Schneider, B., and Rehder, G.: Long-term alkalinity trends in the Baltic Sea and their implications
6157 for CO₂-induced acidification, *Limnol. Oceanogr.*, 61, 1984-2002, <https://doi.org/10.1002/lno.10349>, 2016.
- 6158 Munkes, B., Löptien, U., and Dietze, H.: Cyanobacteria blooms in the Baltic Sea: a review of models and facts,
6159 *Biogeosciences*, 18, 2347-2378, <https://doi.org/10.5194/bg-18-2347-2021>, 2021.
- 6160 Musielak, S., Furmańczyk, K., and Bugajny, N.: Factors and Processes Forming the Polish Southern Baltic Sea
6161 Coast on Various Temporal and Spatial Scales, in: *Coastline Changes of the Baltic Sea from South to East: Past
6162 and Future Projection*, edited by: Harff, J., Furmańczyk, K., and von Storch, H., Springer International
6163 Publishing, Cham, 69-85, https://doi.org/10.1007/978-3-319-49894-2_5, 2017.
- 6164 Myrberg, K., Korpinen, S., and Uusitalo, L.: Physical oceanography sets the scene for the Marine Strategy
6165 Framework Directive implementation in the Baltic Sea, *Mar. Policy*, 107, 103591,
6166 <https://doi.org/10.1016/j.marpol.2019.103591>, 2019.
- 6167 Nakamura, T., Yamazaki, K., Iwamoto, K., Honda, M., Miyoshi, Y., Ogawa, Y., and Ukita, J.: A negative phase
6168 shift of the winter AO/NAO due to the recent Arctic sea-ice reduction in late autumn, *J. Geophys. Res.-Atmos.*,
6169 120, 3209-3227, <https://doi.org/10.1002/2014JD022848>, 2015.
- 6170 Nakićenović, N., Alcamo, J., Grubler, A., Riahi, K., Roehrl, R. A., Rogner, H.-H., and Victor, N.: Special report
6171 on emissions scenarios (SRES), a special report of Working Group III of the intergovernmental panel on climate
6172 change, IPCC Special Report, 2000.
- 6173 Naumann, M., Gräwe, U., Mohrholz, V., Kuss, J., Siegel, H., Waniek, J. J., and Schulz-Bull, D. E.:
6174 Hydrographic-hydrochemical assessment of the Baltic Sea 2018, *Meereswiss. Ber.*, Warnemünde, 110,
6175 <https://doi.io-warnemuende.de/10.12754/msr-2019-0110>, 2019.
- 6176 Nerem, R. S., Beckley, B. D., Fasullo, J. T., Hamlington, B. D., Masters, D., and Mitchum, G. T.: Climate-
6177 change-driven accelerated sea-level rise detected in the altimeter era, *Proceedings of the National Academy of
6178 Sciences*, 115, 2022, <https://doi.org/10.1073/pnas.1717312115>, 2018.
- 6179 Neumann, G.: Eigenschwingungen der Ostsee, *Archiv der Deutschen Seewarte und des Marineobservatoriums*,
6180 Hamburg, 1941.
- 6181 Neumann, T., Eilola, K., Gustafsson, B., Müller-Karulis, B., Kuznetsov, I., Meier, H. E. M., and Savchuk, O. P.:
6182 Extremes of temperature, oxygen and blooms in the Baltic Sea in a changing climate, *Ambio*, 41, 574-585,
6183 <https://doi.org/10.1007/s13280-012-0321-2>, 2012.
- 6184 Neumann, T., Radtke, H., and Seifert, T.: On the importance of Major Baltic Inflows for oxygenation of the
6185 central Baltic Sea, *J. Geophys. Res.-Oceans*, 122, 1090-1101, <https://doi.org/10.1002/2016JC012525>, 2017.
- 6186 Nie, Y., Li, L., Tang, Y., and Wang, B.: Impacts of Changes of External Forcings from CMIP5 to CMIP6 on
6187 Surface Temperature in FGOALS-g2, *SOLA*, 15, 211-215, <https://doi.org/10.2151/sola.2019-038>, 2019.
- 6188 Niemelä, P., Tolvanen, H., Rönkä, M., Kellomäki, S., Krug, J., Schurgers, G., Lehtikainen, E., and Kalliola, R.:
6189 Environmental Impacts—Coastal Ecosystems, Birds and Forests, in: *Second Assessment of Climate Change for
6190 the Baltic Sea Basin*, edited by: BACC II Author Team, Springer International Publishing, Cham, 291-306,
6191 https://doi.org/10.1007/978-3-319-16006-1_16, 2015.
- 6192 Niiranen, S., Yletyinen, J., Tomczak, M. T., Blenckner, T., Hjerne, O., MacKenzie, B. R., Müller-Karulis, B.,
6193 Neumann, T., and Meier, H. E. M.: Combined effects of global climate change and regional ecosystem drivers
6194 on an exploited marine food web, *Global Change Biol.*, 19, 3327-3342, <https://doi.org/10.1111/gcb.12309>, 2013.
- 6195 Nijse, F. J. M. M., Cox, P. M., Huntingford, C., and Williamson, M. S.: Decadal global temperature variability
6196 increases strongly with climate sensitivity, *Nat. Clim. Change*, 9, 598-601, <https://doi.org/10.1038/s41558-019-0527-4>, 2019.
- 6198 Nilsson, J., and Grennfelt, P.: Critical loads for sulphur and nitrogen, Report from Skokloster Workshop.
6199 Skokloster. Sweden, 1988.

6200 Nilsson, L., and Haas, F.: Distribution and numbers of wintering waterbirds in Sweden in 2015 and changes
6201 during the last fifty years, *Ornis Svecica*, 26, 3–54–53–54, 2016.

6202 Ning, W., Nielsen, A. B., Ivarsson, L. N., Jilbert, T., Åkesson, C. M., Slomp, C. P., Andrén, E., Broström, A.,
6203 and Filipsson, H. L.: Anthropogenic and climatic impacts on a coastal environment in the Baltic Sea over the last
6204 1000 years, *Anthropocene*, 21, 66–79, <https://doi.org/10.1016/j.ancene.2018.02.003>, 2018.

6205 Niskanen, T., Vainio, J., Eriksson, P., and Heiler, I.: Maximum extent of the Baltic sea ice recalculated for the
6206 period 1971–2008, *Report Series in Geophysics*, 164, 2009.

6207 Nõges, P., and Nõges, T.: Weak trends in ice phenology of Estonian large lakes despite significant warming
6208 trends, *Hydrobiologia*, 731, 5–18, <https://doi.org/10.1007/s10750-013-1572-z>, 2014.

6209 Norbäck Ivarsson, L., Andrén, T., Moros, M., Andersen, T. J., Lönn, M., and Andrén, E.: Baltic Sea Coastal
6210 Eutrophication in a Thousand Year Perspective, *Front. Environ. Sci.*, 7,
6211 <https://doi.org/10.3389/fenvs.2019.00088>, 2019.

6212 Nydahl, A., Panigrahi, S., and Wikner, J.: Increased microbial activity in a warmer and wetter climate enhances
6213 the risk of coastal hypoxia, *FEMS Microbiol. Ecol.*, 85, 338–347, <https://doi.org/10.1111/1574-6941.12123>,
6214 2013.

6215 O'Reilly, C. M., Sharma, S., Gray, D. K., Hampton, S. E., Read, J. S., Rowley, R. J., Schneider, P., Lenters, J.
6216 D., McIntyre, P. B., Kraemer, B. M., Weyhenmeyer, G. A., Straile, D., Dong, B., Adrian, R., Allan, M. G.,
6217 Anneville, O., Arvola, L., Austin, J., Bailey, J. L., Baron, J. S., Brookes, J. D., de Eyto, E., Dokulil, M. T.,
6218 Hamilton, D. P., Havens, K., Hetherington, A. L., Higgins, S. N., Hook, S., Izmet'eva, L. R., Joehnk, K. D.,
6219 Kangur, K., Kasprzak, P., Kumagai, M., Kuusisto, E., Leshkevich, G., Livingstone, D. M., MacIntyre, S., May,
6220 L., Melack, J. M., Mueller-Navarra, D. C., Naumenko, M., Noges, P., Noges, T., North, R. P., Plisnier, P.-D.,
6221 Rigosi, A., Rimmer, A., Rogora, M., Rudstam, L. G., Rusak, J. A., Salmaso, N., Samal, N. R., Schindler, D. E.,
6222 Schladow, S. G., Schmid, M., Schmidt, S. R., Silow, E., Soylu, M. E., Teubner, K., Verburg, P., Voutilainen, A.,
6223 Watkinson, A., Williamson, C. E., and Zhang, G.: Rapid and highly variable warming of lake surface waters
6224 around the globe, *Geophys. Res. Lett.*, 42, 10,773–710,781, <https://doi.org/10.1002/2015GL066235>, 2015.

6225 Oberbeckmann, S., and Labrenz, M.: Marine Microbial Assemblages on Microplastics: Diversity, Adaptation,
6226 and Role in Degradation, *Annu. Rev. Mar. Sci.*, 12, 209–232, <https://doi.org/10.1146/annurev-marine-010419-010633>, 2020.

6228 Obu, J., Westermann, S., Bartsch, A., Berdnikov, N., Christiansen, H. H., Dashtseren, A., Delaloye, R.,
6229 Elberling, B., Etzelmüller, B., Kholodov, A., Khomutov, A., Kääb, A., Leibman, M. O., Lewkowicz, A. G.,
6230 Panda, S. K., Romanovsky, V., Way, R. G., Westergaard-Nielsen, A., Wu, T., Yamkhin, J., and Zou, D.:
6231 Northern Hemisphere permafrost map based on TTOP modelling for 2000–2016 at 1 km² scale, *Earth Sci. Rev.*,
6232 193, 299–316, <https://doi.org/10.1016/j.earscirev.2019.04.023>, 2019.

6233 Obu, J., Westermann, S., Barboux, C., Bartsch, A., Delaloye, R., Grosse, G., Heim, B., Hugelius, G., Irrgang, A.,
6234 Kääb, A. M., Kroisleitner, C., Matthes, H., Nitze, I., Pellet, C., Seifert, F. M., Strozzi, T., Wegmüller, U.,
6235 Wiczorek, M., and Wiesmann, A.: ESA Permafrost Climate Change Initiative (Permafrost_cci): Permafrost
6236 extent for the Northern Hemisphere, v2.0., Centre for Environmental Data Analysis,
6237 <http://dx.doi.org/10.5285/28e889210f884b469d7168fde4b4e54f>, 2020.

6238 Ojaveer, H., Olenin, S., Narščiū, A., Florin, A.-B., Ezhova, E., Gollasch, S., Jensen, K. R., Lehtiniemi, M.,
6239 Minchin, D., Normant-Saremba, M., and Sträke, S.: Dynamics of biological invasions and pathways over time: a
6240 case study of a temperate coastal sea, *Biol. Invasions*, 19, 799–813, <https://doi.org/10.1007/s10530-016-1316-x>,
6241 2017.

6242 Olli, K., Klais, R., Tamminen, T., Ptacnik, R., and Andersen, T.: Long term changes in the Baltic Sea
6243 phytoplankton community, *Boreal Environ. Res.*, 16 (suppl. A), 3–14, 2011.

6244 Olofsson, M., Torstensson, A., Karlberg, M., Steinhoff, F. S., Dinasquet, J., Riemann, L., Chierici, M., and
6245 Wulff, A.: Limited response of a spring bloom community inoculated with filamentous cyanobacteria to elevated
6246 temperature and pCO₂, *Bot. Mar.*, 62, 3–16, <https://doi.org/10.1515/bot-2018-0005>, 2019.

- 6247 Olofsson, M., Suikkanen, S., Kobos, J., Wasmund, N., and Karlson, B.: Basin-specific changes in filamentous
6248 cyanobacteria community composition across four decades in the Baltic Sea, *Harmful Algae*, 91, 101685,
6249 <https://doi.org/10.1016/j.hal.2019.101685>, 2020.
- 6250 Omstedt, A., and Chen, D.: Influence of atmospheric circulation on the maximum ice extent in the Baltic Sea, *J.*
6251 *Geophys. Res-Oceans*, 106, 4493-4500, <https://doi.org/10.1029/1999JC000173>, 2001.
- 6252 Omstedt, A., Edman, M., Claremar, B., Frodin, P., Gustafsson, E., Humborg, C., Hägg, H., Mörrth, M.,
6253 Rutgersson, A., Schurgers, G., and others: Future changes in the Baltic Sea acid-base (pH) and oxygen balances,
6254 *Tellus B*, 64, 19586, <https://doi.org/10.3402/tellusb.v64i0.19586>, 2012.
- 6255 Omstedt, A., Elken, J., Lehmann, A., Leppäranta, M., Meier, H. E. M., Myrberg, K., and Rutgersson, A.:
6256 Progress in physical oceanography of the Baltic Sea during the 2003–2014 period, *Prog. Oceanogr.*, 128, 139-
6257 171, <https://doi.org/10.1016/j.pocean.2014.08.010>, 2014.
- 6258 Oppenheimer, M., Glavovic, B. C., Hinkel, J., Wal, R. v. d., Magnan, A. K., Abd-Elgawad, A., Cai, R.,
6259 Cifuentes-Jara, M., DeConto, R. M., Ghosh, T., Hay, J., Isla, F., Marzeion, B., Meyssignac, B., and Sebesvari,
6260 Z.: Sea Level Rise and Implications for Low-Lying Islands, Coasts and Communities, in: IPCC Special Report
6261 on the Ocean and Cryosphere in a Changing Climate, edited by: Pörtner, H.-O., Roberts, D. C., Masson-
6262 Delmotte, V., Zhai, P., Tignor, M., Poloczanska, E., Mintenbeck, K., Alegria, A., Nicolai, M., Okem, A.,
6263 Petzold, J., Rama, B., and Weyer, N. M., 2019.
- 6264 Orru, H., Andersson, C., Ebi, K. L., Langner, J., Åström, C., and Forsberg, B.: Impact of climate change on
6265 ozone-related mortality and morbidity in Europe, *Eur. Respir. J.*, 41, 285-294,
6266 <https://doi.org/10.1183/09031936.00210411>, 2013.
- 6267 Orru, H., Åström, C., Andersson, C., Tamm, T., Ebi, K. L., and Forsberg, B.: Ozone and heat-related mortality in
6268 Europe in 2050 significantly affected by changes in climate, population and greenhouse gas emission, *Environ.*
6269 *Res. Lett.*, 14, 074013, 2019.
- 6270 Orviku, K., Jaagus, J., and Tõnisson, H.: Sea ice shaping the shores, *J. Coastal Res.*, 681-685, 2011.
- 6271 Osterkamp, T., and Romanovsky, V.: Evidence for warming and thawing of discontinuous permafrost in Alaska,
6272 *Permafrost Periglac.*, 10, 17-37, [https://doi.org/10.1002/\(SICI\)1099-1530\(199901/03\)10:1<17::AID-
6273 PPP303>3.0.CO;2-4](https://doi.org/10.1002/(SICI)1099-1530(199901/03)10:1<17::AID-PPP303>3.0.CO;2-4), 1999.
- 6274 Otto, L., Zimmerman, J. T. F., Furnes, G. K., Mork, M., Saetre, R., and Becker, G.: Review of the physical
6275 oceanography of the North Sea, *Neth. J. Sea Res.*, 26, 161-238, [https://doi.org/10.1016/0077-7579\(90\)90091-T](https://doi.org/10.1016/0077-7579(90)90091-T),
6276 1990.
- 6277 Øygarden, L., Deelstra, J., Lagzdins, A., Bechmann, M., Greipsland, I., Kyllmar, K., Povilaitis, A., and Iital, A.:
6278 Climate change and the potential effects on runoff and nitrogen losses in the Nordic–Baltic region, *Agric.*
6279 *Ecosyst. Environ.*, 198, 114-126, <https://doi.org/10.1016/j.agee.2014.06.025>, 2014.
- 6280 Paczkowska, J., Brugel, S., Rowe, O., Lefébure, R., Brutemark, A., and Andersson, A.: Response of Coastal
6281 Phytoplankton to High Inflows of Terrestrial Matter, *Front. Mar. Sci.*, 7,
6282 <https://doi.org/10.3389/fmars.2020.00080>, 2020.
- 6283 Pajusalu, L., Martin, G., Pöllumäe, A., and Paalme, T.: Results of laboratory and field experiments of the direct
6284 effect of increasing CO₂ on net primary production of macroalgal species in brackish-water ecosystems, *P. Est.*
6285 *Acad. Sci.*, 62, 148, <https://doi.org/10.3176/proc.2013.2.09>, 2013.
- 6286 Pajusalu, L., Martin, G., Pöllumäe, A., Torn, K., and Paalme, T.: Direct effects of increased CO₂ concentrations
6287 in seawater on the net primary production of charophytes in a shallow, coastal, brackish-water ecosystem, *Boreal*
6288 *Environ. Res.*, 20, 413-422, 2015.
- 6289 Pajusalu, L., Martin, G., Paalme, T., and Pöllumäe, A.: The effect of CO₂ enrichment on net photosynthesis of
6290 the red alga *Furcellaria lumbricalis* in a brackish water environment, *PeerJ*, 4, e2505,
6291 <https://doi.org/10.7717/peerj.2505>, 2016.
- 6292 Pansch, C., Nasrolahi, A., Appelhans, Y. S., and Wahl, M.: Impacts of ocean warming and acidification on the
6293 larval development of the barnacle *Amphibalanus improvisus*, *J. Exp. Mar. Biol. Ecol.*, 420-421, 48-55,
6294 <https://doi.org/10.1016/j.jembe.2012.03.023>, 2012.

- 6295 Parding, K., Olseth, J. A., Dagestad, K. F., and Liepert, B. G.: Decadal variability of clouds, solar radiation and
6296 temperature at a high-latitude coastal site in Norway, *Tellus B*, 66, 25897,
6297 <https://doi.org/10.3402/tellusb.v66.25897>, 2014.
- 6298 Paul, C., Matthiessen, B., and Sommer, U.: Warming, but not enhanced CO₂ concentration, quantitatively and
6299 qualitatively affects phytoplankton biomass, *Mar. Ecol. Prog. Ser.*, 528, 39-51,
6300 <https://doi.org/10.3354/meps11264> 2015.
- 6301 Pavón-Jordán, D., Fox, A. D., Clausen, P., Dagys, M., Deceuninck, B., Devos, K., Hearn, R. D., Holt, C. A.,
6302 Hornman, M., Keller, V., Langendoen, T., Ławicki, Ł., Lorentsen, S. H., Luigujõe, L., Meissner, W., Musil, P.,
6303 Nilsson, L., Paquet, J.-Y., Stipnice, A., Stroud, D. A., Wahl, J., Zenatello, M., and Lehikoinen, A.: Climate-
6304 driven changes in winter abundance of a migratory waterbird in relation to EU protected areas, *Divers. Distrib.*,
6305 21, 571-582, <https://doi.org/10.1111/ddi.12300>, 2015.
- 6306 Pavón-Jordán, D., Clausen, P., Dagys, M., Devos, K., Encarnação, V., Fox, A. D., Frost, T., Gaudard, C.,
6307 Hornman, M., Keller, V., Langendoen, T., Ławicki, Ł., Lewis, L. J., Lorentsen, S.-H., Luigujõe, L., Meissner,
6308 W., Molina, B., Musil, P., Musilova, Z., Nilsson, L., Paquet, J.-Y., Ridzon, J., Stipnice, A., Teufelbauer, N.,
6309 Wahl, J., Zenatello, M., and Lehikoinen, A.: Habitat- and species-mediated short- and long-term distributional
6310 changes in waterbird abundance linked to variation in European winter weather, *Divers. Distrib.*, 25, 225-239,
6311 <https://doi.org/10.1111/ddi.12855>, 2019.
- 6312 Pecuchet, L., Lindegren, M., Kortsch, S., Calkiewicz, J., Jurgensone, I., Margonski, P., Otto, S. A., Putnis, I.,
6313 Stråke, S., and Nordström, M. C.: Spatio-temporal dynamics of multi-trophic communities reveal ecosystem-
6314 wide functional reorganization, *Ecography*, 43, 197-208, <https://doi.org/10.1111/ecog.04643>, 2020.
- 6315 Peings, Y., and Magnusdottir, G.: Forcing of the wintertime atmospheric circulation by the multidecadal
6316 fluctuations of the North Atlantic ocean, *Environ. Res. Lett.*, 9, 034018, [https://doi.org/10.1088/1748-](https://doi.org/10.1088/1748-9326/9/3/034018)
6317 9326/9/3/034018, 2014.
- 6318 Peings, Y., and Magnusdottir, G.: Wintertime atmospheric response to Atlantic multidecadal variability: effect of
6319 stratospheric representation and ocean-atmosphere coupling, *Clim. Dyn.*, 47, 1029-1047,
6320 <https://doi.org/10.1007/s00382-015-2887-4>, 2016.
- 6321 Pekcan-Hekim, Z., Urho, L., Auvinen, H., Heikinheimo, O., Lappalainen, J., Raitaniemi, J., and Söderkultalahti,
6322 P.: Climate Warming and Pikeperch Year-Class Catches in the Baltic Sea, *Ambio*, 40, 447-456,
6323 <https://doi.org/10.1007/s13280-011-0143-7>, 2011.
- 6324 Pellikka, H., Särkkä, J., Johansson, M., and Pettersson, H.: Probability distributions for mean sea level and storm
6325 contribution up to 2100 AD at Forsmark, Swedish Nuclear Fuel and Waste Management Company (SKB), 49pp,
6326 2020.
- 6327 Pemberton, P., Löptien, U., Hordoir, R., Höglund, A., Schimanke, S., Axell, L., and Haapala, J.: Sea-ice
6328 evaluation of NEMO-Nordic 1.0: a NEMO-LIM3. 6-based ocean-sea-ice model setup for the North Sea and
6329 Baltic Sea, *Geosci. Model Dev.*, 10, 3105, <https://doi.org/10.5194/gmd-10-3105-2017>, 2017.
- 6330 Peng, S., Piao, S., Ciais, P., Friedlingstein, P., Zhou, L., and Wang, T.: Change in snow phenology and its
6331 potential feedback to temperature in the Northern Hemisphere over the last three decades, *Environ. Res. Lett.*, 8,
6332 014008, <https://doi.org/10.1088/1748-9326/8/1/014008>, 2013.
- 6333 Perry, D., Staveley, T., Deyanova, D., Baden, S., Dupont, S., Hernroth, B., Wood, H., Björk, M., and Gullström,
6334 M.: Global environmental changes negatively impact temperate seagrass ecosystems, *Ecosphere*, 10, e02986,
6335 <https://doi.org/10.1002/ecs2.2986>, 2019.
- 6336 Persson, T.: Solar radiation climate in Sweden, *Physics and Chemistry of the Earth, Part B: Hydrology, Oceans*
6337 *and Atmosphere*, 24, 275-279, [https://doi.org/10.1016/S1464-1909\(98\)00050-1](https://doi.org/10.1016/S1464-1909(98)00050-1), 1999.
- 6338 Peters, W., Bastos, A., Ciais, P., and Vermeulen, A.: A historical, geographical and ecological perspective on the
6339 2018 European summer drought, *Philos. T. Roy. Soc. B.*, 375, 20190505, <https://doi.org/10.1098/rstb.2019.0505>,
6340 2020.
- 6341 Pfeffer, W. T., Arendt, A. A., Bliss, A., Bolch, T., Cogley, J. G., Gardner, A. S., Hagen, J.-O., Hock, R., Kaser,
6342 G., Kienholz, C., Miles, E. S., Moholdt, G., Mölg, N., Paul, F., Radić, V., Rastner, P., Raup, B. H., Rich, J., and

- 6343 Sharp, M. J.: The Randolph Glacier Inventory: a globally complete inventory of glaciers, *J. Glaciol.*, 60, 537-
6344 552, <https://doi.org/10.3189/2014JoG13J176>, 2014.
- 6345 Pfeifroth, U., Sanchez-Lorenzo, A., Manara, V., Trentmann, J., and Hollmann, R.: Trends and Variability of
6346 Surface Solar Radiation in Europe Based On Surface- and Satellite-Based Data Records, *J. Geophys. Res-
6347 Atmos.*, 123, 1735-1754, <https://doi.org/10.1002/2017JD027418>, 2018.
- 6348 Philipona, R., Behrens, K., and Ruckstuhl, C.: How declining aerosols and rising greenhouse gases forced rapid
6349 warming in Europe since the 1980s, *Geophys. Res. Lett.*, 36, <https://doi.org/10.1029/2008GL036350>, 2009.
- 6350 Pihlainen, S., Zandersen, M., Hyytiäinen, K., Andersen, H. E., Bartosova, A., Gustafsson, B., Jabloun, M.,
6351 McCrackin, M., Meier, H. E. M., Olesen, J. E., Saraiva, S., Swaney, D., and Thodsen, H.: Impacts of changing
6352 society and climate on nutrient loading to the Baltic Sea, *Sci. Total Environ.*, 138935,
6353 <https://doi.org/10.1016/j.scitotenv.2020.138935>, 2020.
- 6354 Pindsoo, K., and Soomere, T.: Basin-wide variations in trends in water level maxima in the Baltic Sea, *Cont.
6355 Shelf Res.*, 193, 104029, <https://doi.org/10.1016/j.csr.2019.104029>, 2020.
- 6356 Placke, M., Meier, H. E. M., Gräwe, U., Neumann, T., Frauen, C., and Liu, Y.: Long-Term Mean Circulation of
6357 the Baltic Sea as Represented by Various Ocean Circulation Models, *Front. Mar. Sci.*, 5,
6358 <https://doi.org/10.3389/fmars.2018.00287>, 2018.
- 6359 Placke, M., Meier, H. E. M., and Neumann, T.: Sensitivity of the Baltic Sea Overturning Circulation to Long-
6360 Term Atmospheric and Hydrological Changes, *J. Geophys. Res-Oceans*, 126, e2020JC016079,
6361 <https://doi.org/10.1029/2020JC016079>, 2021.
- 6362 Porz, L., Zhang, W., and Schrum, C.: Density-driven bottom currents control development of muddy basins in
6363 the southwestern Baltic Sea, *Mar. Geol.*, 438, 106523, <https://doi.org/10.1016/j.margeo.2021.106523>, 2021.
- 6364 Proietti, C., Fornasier, M. F., Sicard, P., Anav, A., Paoletti, E., and De Marco, A.: Trends in tropospheric ozone
6365 concentrations and forest impact metrics in Europe over the time period 2000–2014, *J. For. Res.*, 32, 543-551,
6366 <https://doi.org/10.1007/s11676-020-01226-3>, 2021.
- 6367 Ptak, M., Sojka, M., and Nowak, B.: Effect of climate warming on a change in thermal and ice conditions in the
6368 largest lake in Poland – Lake Śniardwy, *J. Hydrol. Hydromech.*, 68, 260-270, <https://doi.org/10.2478/johh-2020-0024>, 2020.
- 6370 Pugh, T. A. M., Lindeskog, M., Smith, B., Poulter, B., Arneth, A., Haverd, V., and Calle, L.: Role of forest
6371 regrowth in global carbon sink dynamics, *P. Natl. Acad. Sci. USA*, 116, 4382,
6372 <https://doi.org/10.1073/pnas.1810512116>, 2019.
- 6373 Qixiang, W., Wang, M., and Fan, X.: Seasonal patterns of warming amplification of high-elevation stations
6374 across the globe, *Int. J. Climatol.*, 38, 3466-3473, <https://doi.org/10.1002/joc.5509>, 2018.
- 6375 Quante, M., and Colijn, F.: North Sea region climate change assessment, *Regional Climate Studies*,
6376 SpringerOpen, Cham, 2016.
- 6377 Räämet, A., and Soomere, T.: The wave climate and its seasonal variability in the northeastern Baltic Sea, *Est. J.
6378 Earth Sci.*, 59, <https://doi.org/10.3176/earth.2010.1.08>, 2010.
- 6379 Rädler, A. T., Groenemeijer, P. H., Faust, E., Sausen, R., and Púčik, T.: Frequency of severe thunderstorms
6380 across Europe expected to increase in the 21st century due to rising instability, *npj Clim. Atmos. Sci.*, 2, 30,
6381 <https://doi.org/10.1038/s41612-019-0083-7>, 2019.
- 6382 Radtke, H., Brunnabend, S. E., Gräwe, U., and Meier, H. E. M.: Investigating interdecadal salinity changes in the
6383 Baltic Sea in a 1850–2008 hindcast simulation, *Clim. Past*, 16, 1617-1642, <https://doi.org/10.5194/cp-16-1617-2020>, 2020.
- 6385 Rainio, K., Laaksonen, T., Ahola, M., Vähätalo, A. V., and Lehikoinen, E.: Climatic responses in spring
6386 migration of boreal and arctic birds in relation to wintering area and taxonomy, *J. Avian Biol.*, 37, 507-515,
6387 <https://doi.org/10.1111/j.0908-8857.2006.03740.x>, 2006.

- 6388 Räisänen, J.: Twenty-first century changes in snowfall climate in Northern Europe in ENSEMBLES regional
6389 climate models, *Clim. Dyn.*, 46, 339-353, <https://doi.org/10.1007/s00382-015-2587-0>, 2016.
- 6390 Räisänen, J.: Effect of atmospheric circulation on recent temperature changes in Finland, *Clim. Dyn.*, 53, 5675-
6391 5687, <https://doi.org/10.1007/s00382-019-04890-2>, 2019.
- 6392 Räisänen, J.: Snow conditions in northern Europe: the dynamics of interannual variability versus projected long-
6393 term change, *Cryosphere*, 15, 1677-1696, <https://doi.org/10.5194/tc-15-1677-2021>, 2021.
- 6394 Rajasilta, M., Hänninen, J., Laaksonen, L., Laine, P., Suomela, J.-P., Vuorinen, I., and Mäkinen, K.: Influence of
6395 environmental conditions, population density, and prey type on the lipid content in Baltic herring (*Clupea*
6396 *harengus* membras) from the northern Baltic Sea, *Can. J. Fish. Aquat. Sci.*, 76, 576-585,
6397 <https://doi.org/10.1139/cjfas-2017-0504>, 2018.
- 6398 Rajczak, J., and Schär, C.: Projections of Future Precipitation Extremes Over Europe: A Multimodel Assessment
6399 of Climate Simulations, *J. Geophys. Res-Atmos.*, 122, 10,773-710,800, <https://doi.org/10.1002/2017JD027176>,
6400 2017.
- 6401 Ramacher, M. O. P., Karl, M., Bieser, J., Jalkanen, J.-P., and Johansson, L.: Urban population exposure to
6402 NO₂ emissions from local shipping in three Baltic Sea harbour cities - a generic approach, *Atmos. Chem.*
6403 *Phys.*, 19, 9153, 2019.
- 6404 Ravestein, P., van der Schrier, G., Haarsma, R., Scheele, R., and van den Broek, M.: Vulnerability of European
6405 intermittent renewable energy supply to climate change and climate variability, *Renew. Sust. Energ. Rev.*, 97,
6406 497-508, <https://doi.org/10.1016/j.rser.2018.08.057>, 2018.
- 6407 Read, A. J., and Hohn, A. A.: LIFE IN THE FAST LANE: THE LIFE HISTORY OF HARBOR PORPOISES
6408 FROM THE GULF OF MAINE, *Mar. Mammal Sci.*, 11, 423-440, [https://doi.org/10.1111/j.1748-](https://doi.org/10.1111/j.1748-7692.1995.tb00667.x)
6409 [7692.1995.tb00667.x](https://doi.org/10.1111/j.1748-7692.1995.tb00667.x), 1995.
- 6410 Reckermann, M., Langner, J., Omstedt, A., von Storch, H., Keevallik, S., Schneider, B., Arheimer, B., Meier, H.
6411 E. M., and Hünicke, B.: BALTEX—an interdisciplinary research network for the Baltic Sea region, *Environ.*
6412 *Res. Lett.*, 6, 045205, <http://doi.org/10.1088/1748-9326/6/4/045205>, 2011.
- 6413 Reckermann, M., Omstedt, A., Soomere, T., Aigars, J., Akhtar, N., Beldowski, J., Brauwer, C. P.-S. d., Cronin,
6414 T., Czub, M., Eero, M., Hyttiäinen, K., Jalkanen, J.-P., Kiessling, A., Kjellström, E., Larsén, X. G., McCrackin,
6415 M., Meier, H. E. M., Oberbeckmann, S., Parnell, K., Poska, A., Saarinen, J., Szymczycha, B., Undeman, E.,
6416 Viitasalo, M., Wörman, A., and Zorita, E.: Human impacts and their interactions in the Baltic Sea region, *Earth*
6417 *Syst. Dynam. Discuss.*, 1-127, <https://doi.org/10.5194/esd-2021-54>, 2021.
- 6418 Reder, S., Lydersen, C., Arnold, W., and Kovacs, K. M.: Haulout behaviour of High Arctic harbour seals (*Phoca*
6419 *vitulina vitulina*) in Svalbard, Norway, *Polar Biol.*, 27, 6-16, <https://doi.org/10.1007/s00300-003-0557-1>, 2003.
- 6420 Refsgaard, J. C., Hansen, A. L., Højberg, A. L., Olesen, J. E., Hashemi, F., Wachniew, P., Wörman, A.,
6421 Bartosova, A., Stelljes, N., and Chubarenko, B.: Spatially differentiated regulation: Can it save the Baltic Sea
6422 from excessive N-loads?, *Ambio*, 48, 1278-1289, <https://doi.org/10.1007/s13280-019-01195-w>, 2019.
- 6423 Reihan, A., Koltsova, T., Kriauciuniene, J., Lizuma, L., and Meilutyte-Barauskiene, D.: Changes in water
6424 discharges of the Baltic states rivers in the 20th century and its relation to climate change, *Hydrol. Res.*, 38, 401-
6425 412, <https://doi.org/10.2166/nh.2007.020>, 2007.
- 6426 Reissmann, J. H., Burchard, H., Feistel, R., Hagen, E., Lass, H. U., Mohrholz, V., Nausch, G., Umlauf, L., and
6427 Wiczorek, G.: Vertical mixing in the Baltic Sea and consequences for eutrophication—A review, *Prog.*
6428 *Oceanogr.*, 82, 47-80, <https://doi.org/10.1016/j.pocean.2007.10.004>, 2009.
- 6429 Rennert, K. J., and Wallace, J. M.: Cross-Frequency Coupling, Skewness, and Blocking in the Northern
6430 Hemisphere Winter Circulation, *J. Climate*, 22, 5650-5666, <https://doi.org/10.1175/2009jcli2669.1>, 2009.
- 6431 Reusch, T. B. H., Dierking, J., Andersson, H. C., Bonsdorff, E., Carstensen, J., Casini, M., Czajkowski, M.,
6432 Hasler, B., Hinsby, K., Hyttiäinen, K., Johannesson, K., Jomaa, S., Jormalainen, V., Kuosa, H., Kurland, S.,
6433 Laikre, L., MacKenzie, B. R., Margonski, P., Melzner, F., Oesterwind, D., Ojaveer, H., Refsgaard, J. C.,
6434 Sandström, A., Schwarz, G., Tonderski, K., Winder, M., and Zandersen, M.: The Baltic Sea as a time machine
6435 for the future coastal ocean, *Sci. Adv.*, 4, <https://doi.org/10.1126/sciadv.aar8195> 2018.

- 6436 RGI Consortium: Randolph Glacier Inventory – A Dataset of Global Glacier Outlines: Version 6.0: Technical
6437 Report, Global Land Ice Measurements from Space, Colorado, USA. Digital Media, [https://doi.org/10.7265/N5-](https://doi.org/10.7265/N5-RGI-60)
6438 RGI-60, 2017.
- 6439 Riahi, K., Rao, S., Krey, V., Cho, C., Chirkov, V., Fischer, G., Kindermann, G., Nakićenović, N., and Rafaj, P.:
6440 RCP 8.5—A scenario of comparatively high greenhouse gas emissions, *Clim. Change*, 109, 33,
6441 <https://doi.org/10.1007/s10584-011-0149-y>, 2011.
- 6442 Ribeiro, A., Barbosa, S. M., Scotto, M. G., and Donner, R. V.: Changes in extreme sea-levels in the Baltic Sea,
6443 *Tellus A*, 66, 20921, <https://doi.org/10.3402/tellusa.v66.20921>, 2014.
- 6444 Ridefelt, H., Etzelmüller, B., Boelhouwers, J., and Jonasson, C.: Statistic-empirical modelling of mountain
6445 permafrost distribution in the Abisko region, sub-Arctic northern Sweden, *Norsk Geografisk Tidsskrift-*
6446 *Norwegian Journal of Geography*, 62, 278-289, <https://doi.org/10.1080/00291950802517890>, 2008.
- 6447 Riihelä, A., Carlund, T., Trentmann, J., Müller, R., and Lindfors, A. V.: Validation of CM SAF Surface Solar
6448 Radiation Datasets over Finland and Sweden, *Remote Sens.-Basel*, 7, 6663-6682,
6449 <https://doi.org/10.3390/rs70606663>, 2015.
- 6450 Rimkus, E., Kažys, J., Valiukas, D., and Stankūnavičius, G.: The atmospheric circulation patterns during dry
6451 periods in Lithuania, *Oceanologia*, 56, 223-239, <https://doi.org/10.5697/oc.56-2.223>, 2014.
- 6452 Rimkus, E., Briede, A., Jaagus, J., Stonevicius, E., Kilpys, J., and Viru, B.: Snow-cover regime in Lithuania,
6453 Latvia and Estonia and its relationship to climatic and geographical factors in 1961–2015, *Boreal Environ. Res.*,
6454 23, 193-208, 2018.
- 6455 Rinne, H., and Salovius-Laurén, S.: The status of brown macroalgae *Fucus* spp. and its relation to environmental
6456 variation in the Finnish marine area, northern Baltic Sea, *Ambio*, 49, 118-129, [https://doi.org/10.1007/s13280-](https://doi.org/10.1007/s13280-019-01175-0)
6457 019-01175-0, 2020.
- 6458 Rinne, J., Tuovinen, J.-P., Klemetsson, L., Aurela, M., Holst, J., Lohila, A., Weslien, P., Vestin, P., Łakomiec,
6459 P., Peichl, M., Tuittila, E.-S., Heiskanen, L., Laurila, T., Li, X., Alekseychik, P., Mammarella, I., Ström, L.,
6460 Crill, P., and Nilsson, M. B.: Effect of the 2018 European drought on methane and carbon dioxide exchange of
6461 northern mire ecosystems, *Philos. T. Roy. Soc. B.*, 375, 20190517, <https://doi.org/10.1098/rstb.2019.0517>, 2020.
- 6462 Ripszam, M., Paczkowska, J., Figueira, J., Veenaas, C., and Haglund, P.: Dissolved Organic Carbon Quality and
6463 Sorption of Organic Pollutants in the Baltic Sea in Light of Future Climate Change, *Environ. Sci. Technol.*, 49,
6464 1445-1452, <https://doi.org/10.1021/es504437s>, 2015.
- 6465 Rizzi, J., Nilsen, I. B., Stagge, J. H., Gislås, K., and Tallaksen, L. M.: Five decades of warming: impacts on
6466 snow cover in Norway, *Hydrol. Res.*, 49, 670-688, <https://doi.org/10.2166/nh.2017.051>, 2017.
- 6467 Rjazin, J., and Pärn, O.: Determining the Regime Shift of the Baltic Sea Ice Seasons during 1982–2016, *NAŠE*
6468 *MORE: znanstveni časopis za more i pomorstvo*, 67, 53-59, 2020.
- 6469 Rodhe, J.: The Baltic and North Seas: A process-oriented review of the physical oceanography. Coastal segment.
6470 , in: *The Sea, Volume 11: The Global Coastal Ocean: Regional Studies and Syntheses*, edited by: Robinson, A.
6471 R., and Brink, K. H., John Wiley & Sons, Inc., 699-732, 1998.
- 6472 Rodhe, J., Tett, P., and Wulff, F.: The Baltic and North Seas: A Regional Review of some important Physical-
6473 Chemical-Biological Interaction Processes, in: *The Sea, Volume 14B: The Global Coastal Ocean*, edited by:
6474 Robinson, A. R., and Brink, K. H., Harvard University Press, Cambridge, MA, USA, 1033-1075, 2006.
- 6475 Rodwell, M. J., Rowell, D. P., and Folland, C. K.: Oceanic forcing of the wintertime North Atlantic Oscillation
6476 and European climate, *Nature*, 398, 320-323, <https://doi.org/10.1038/18648>, 1999.
- 6477 Roff, J. C., and Legendre, L.: Chapter 14 Physico-Chemical and Biological Oceanography of Hudson Bay, in:
6478 *Elsevier Oceanography Series*, edited by: Martini, I. P., Elsevier, 265-292, [https://doi.org/10.1016/S0422-](https://doi.org/10.1016/S0422-9894(08)70907-3)
6479 9894(08)70907-3, 1986.
- 6480 Röhr, M. E., Boström, C., Canal-Vergés, P., and Holmer, M.: Blue carbon stocks in Baltic Sea eelgrass (*Zostera*
6481 *marina*) meadows, *Biogeosciences*, 13, 6139-6153, <https://doi.org/10.5194/bg-13-6139-2016>, 2016.

6482 Rolff, C., Almesjö, L., and Elmgren, R.: Nitrogen fixation and abundance of the diazotrophic cyanobacterium
6483 *Aphanizomenon* sp. in the Baltic Proper, *Mar. Ecol. Prog. Ser.*, 332, 107-118,
6484 <https://doi.org/10.3354/meps332107>, 2007.

6485 Rolff, C., and Elfving, T.: Increasing nitrogen limitation in the Bothnian Sea, potentially caused by inflow of
6486 phosphate-rich water from the Baltic Proper, *Ambio*, 44, 601-611, <https://doi.org/10.1007/s13280-015-0675-3>,
6487 2015.

6488 Ronkainen, I., Lehtiranta, J., Lensu, M., Rinne, E., Haapala, J., and Haas, C.: Interannual sea ice thickness
6489 variability in the Bay of Bothnia, *Cryosphere*, 12, 3459-3476, <https://doi.org/10.5194/tc-12-3459-2018>, 2018.

6490 Rothäusler, E., Rugiu, L., and Jormalainen, V.: Forecast climate change conditions sustain growth and
6491 physiology but hamper reproduction in range-margin populations of a foundation rockweed species, *Mar.*
6492 *Environ. Res.*, 141, 205-213, <https://doi.org/10.1016/j.marenvres.2018.09.014>, 2018.

6493 Roudier, P., Andersson, J. C. M., Donnelly, C., Feyen, L., Greuell, W., and Ludwig, F.: Projections of future
6494 floods and hydrological droughts in Europe under a +2°C global warming, *Clim. Change*, 135, 341-355,
6495 <https://doi.org/10.1007/s10584-015-1570-4>, 2016.

6496 Rounsevell, M. D. A., Ewert, F., Reginster, I., Leemans, R., and Carter, T. R.: Future scenarios of European
6497 agricultural land use: II. Projecting changes in cropland and grassland, *Agric. Ecosyst. Environ.*, 107, 117-135,
6498 <https://doi.org/10.1016/j.agee.2004.12.002>, 2005.

6499 Rousi, H., Korpinen, S., and Bonsdorff, E.: Brackish-Water Benthic Fauna Under Fluctuating Environmental
6500 Conditions: The Role of Eutrophication, Hypoxia, and Global Change, *Front. Mar. Sci.*, 6,
6501 <https://doi.org/10.3389/fmars.2019.00464>, 2019.

6502 Ruckstuhl, C., Philipona, R., Behrens, K., Collaud Coen, M., Dürr, B., Heimo, A., Mätzler, C., Nyeki, S.,
6503 Ohmura, A., Vuilleumier, L., Weller, M., Wehrli, C., and Zelenka, A.: Aerosol and cloud effects on solar
6504 brightening and the recent rapid warming, *Geophys. Res. Lett.*, 35, L12708,
6505 <https://doi.org/10.1029/2008GL034228>, 2008.

6506 Rugiu, L., Manninen, I., Sjöroos, J., and Jormalainen, V.: Variations in tolerance to climate change in a key
6507 littoral herbivore, *Mar. Biol.*, 165, 18, <https://doi.org/10.1007/s00227-017-3275-x>, 2017.

6508 Ruoho-Airola, T., Eilola, K., Savchuk, O. P., Parviainen, M., and Tarvainen, V.: Atmospheric Nutrient Input to
6509 the Baltic Sea from 1850 to 2006: A Reconstruction from Modeling Results and Historical Data, *Ambio* 41, 549-
6510 557, <https://doi.org/10.1007/s13280-012-0319-9>, 2012.

6511 Ruosteenoja, K., Vihma, T., and Venäläinen, A.: Projected Changes in European and North Atlantic Seasonal
6512 Wind Climate Derived from CMIP5 Simulations, *J. Climate*, 32, 6467-6490, <https://doi.org/10.1175/JCLI-D-19-0023.1>, 2019.

6514 Ruosteenoja, K., Markkanen, T., and Räisänen, J.: Thermal seasons in northern Europe in projected future
6515 climate, *Int. J. Climatol.*, 40, 4444-4462, <https://doi.org/10.1002/joc.6466>, 2020.

6516 Ruprich-Robert, Y., Msadek, R., Castruccio, F., Yeager, S., Delworth, T., and Danabasoglu, G.: Assessing the
6517 Climate Impacts of the Observed Atlantic Multidecadal Variability Using the GFDL CM2.1 and NCAR CESM1
6518 Global Coupled Models, *J. Climate*, 30, 2785-2810, <https://doi.org/10.1175/jcli-d-16-0127.1>, 2017.

6519 Russak, V.: Changes in solar radiation and their influence on temperature trend in Estonia (1955–2007), *J.*
6520 *Geophys. Res.-Atmos.*, 114, <https://doi.org/10.1029/2008JD010613>, 2009.

6521 Rutgersson, A., Jaagus, J., Schenk, F., and Stendel, M.: Observed changes and variability of atmospheric
6522 parameters in the Baltic Sea region during the last 200 years, *Clim. Res.*, 61, 177-190,
6523 <https://doi.org/10.3354/cr01244>, 2014.

6524 Rutgersson, A., Kjellström, E., Haapala, J., Stendel, M., Danilovich, I., Drews, M., Jylhä, K., Kujala, P., Larsén,
6525 X. G., Halsnæs, K., Lehtonen, I., Luomaranta, A., Nilsson, E., Olsson, T., Särkkä, J., Tuomi, L., and Wasmund,
6526 N.: Natural Hazards and Extreme Events in the Baltic Sea region, *Earth Syst. Dynam. Discuss.*, 1-80,
6527 <https://doi.org/10.5194/esd-2021-13>, 2021.

- 6528 Ryabchenko, V. A., Karlin, L. N., Isaev, A. V., Vankevich, R. E., Eremina, T. R., Molchanov, M. S., and
6529 Savchuk, O. P.: Model estimates of the eutrophication of the Baltic Sea in the contemporary and future climate,
6530 *Oceanology*, 56, 36-45, <https://doi.org/10.1134/S0001437016010161>, 2016.
- 6531 Ryabchuk, D., Kolesov, A., Chubarenko, B., Spiridonov, M., Kurennoy, D., and Soomere, T.: Coastal erosion
6532 processes in the eastern Gulf of Finland and their links with geological and hydrometeorological factors, *Boreal*
6533 *Environ. Res.*, 16 (Suppl. A), 117-137, 2011.
- 6534 Sahla, M., Tolvanen, H., Ruuskanen, A., and Kurvinen, L.: Assessing long term change of *Fucus* spp.
6535 communities in the northern Baltic Sea using monitoring data and spatial modeling, *Estuar. Coast. Shelf Sci.*,
6536 245, 107023, <https://doi.org/10.1016/j.ecss.2020.107023>, 2020.
- 6537 Salo, T., Mattila, J., and Eklöf, J.: Long-term warming affects ecosystem functioning through species turnover
6538 and intraspecific trait variation, *Oikos*, 129, 283-295, <https://doi.org/10.1111/oik.06698>, 2020.
- 6539 Sannel, A. B. K., Hugelius, G., Jansson, P., and Kuhry, P.: Permafrost Warming in a Subarctic Peatland – Which
6540 Meteorological Controls are Most Important?, *Permafrost Periglac.*, 27, 177-188,
6541 <https://doi.org/10.1002/ppp.1862>, 2016.
- 6542 Saraiva, S., Meier, H. E. M., Andersson, H., Höglund, A., Dieterich, C., Gröger, M., Hordoir, R., and Eilola, K.:
6543 Baltic Sea ecosystem response to various nutrient load scenarios in present and future climates, *Clim. Dyn.*, 52,
6544 3369-3387, <https://doi.org/10.1007/s00382-018-4330-0>, 2019a.
- 6545 Saraiva, S., Meier, H. E. M., Andersson, H., Höglund, A., Dieterich, C., Gröger, M., Hordoir, R., and Eilola, K.:
6546 Uncertainties in Projections of the Baltic Sea Ecosystem Driven by an Ensemble of Global Climate Models,
6547 *Front. Earth Sci.*, 6, <https://doi.org/10.3389/feart.2018.00244>, 2019b.
- 6548 Sarauskiene, D., Kriauciuniene, J., Reihan, A., and Klavins, M.: Flood pattern changes in the rivers of the Baltic
6549 countries, *J. Environ. Eng. Landsc. Manag.*, 23, 28-38, <https://doi.org/10.3846/16486897.2014.937438>, 2015.
- 6550 Šarauskiene, D., Akstinas, V., Kriauciūnienė, J., Jakimavičius, D., Bukantis, A., Kažys, J., Povilaitis, A., Ložys,
6551 L., Kesminas, V., Virbickas, T., and Pliuraitė, V.: Projection of Lithuanian river runoff, temperature and their
6552 extremes under climate change, *Hydrol. Res.*, 49, 344-362, <https://doi.org/10.2166/nh.2017.007>, 2017.
- 6553 Savchuk, O. P., Wulff, F., Hille, S., Humborg, C., and Pollehne, F.: The Baltic Sea a century ago — a
6554 reconstruction from model simulations, verified by observations, *J. Mar. Syst.*, 74, 485-494,
6555 <https://doi.org/10.1016/j.jmarsys.2008.03.008>, 2008.
- 6556 Savchuk, O. P., Gustafsson, B. G., Rodriguez Medina, M., Sokolov, A. V., and Wulff, F.: External nutrient loads
6557 to the Baltic Sea, 1970-2006, *Baltic Nest Institute Techn. Rep.*, 22, 2012.
- 6558 Savchuk, O. P.: Large-Scale Nutrient Dynamics in the Baltic Sea, 1970-2016, *Front. Mar. Sci.*, 5, 95,
6559 <https://doi.org/10.3389/fmars.2018.00095>, 2018.
- 6560 Scaife, A. A., and Smith, D.: A signal-to-noise paradox in climate science, *npj Clim. Atmos. Sci.*, 1, 28,
6561 <https://doi.org/10.1038/s41612-018-0038-4>, 2018.
- 6562 Scheff, J., and Frierson, D. M. W.: Robust future precipitation declines in CMIP5 largely reflect the poleward
6563 expansion of model subtropical dry zones, *Geophys. Res. Lett.*, 39, <https://doi.org/10.1029/2012GL052910>,
6564 2012.
- 6565 Schenk, F., and Zorita, E.: Reconstruction of high resolution atmospheric fields for Northern Europe using
6566 analog-upscaling, *Clim. Past Discuss.*, 8, 819-868, <https://doi.org/10.5194/cp-8-1681-2012>, 2012.
- 6567 Schenk, F.: The analog-method as statistical upscaling tool for meteorological field reconstructions over
6568 Northern Europe since 1850, *Doctoral Dissertation, University of Hamburg, Hamburg*, 2015.
- 6569 Schiemann, R., Athanasiadis, P., Barriopedro, D., Doblas-Reyes, F., Lohmann, K., Roberts, M. J., Sein, D. V.,
6570 Roberts, C. D., Terray, L., and Vidale, P. L.: Northern Hemisphere blocking simulation in current climate
6571 models: evaluating progress from the Climate Model Intercomparison Project Phase 5 to 6 and sensitivity to
6572 resolution, *Weather Clim. Dynam.*, 1, 277-292, <https://doi.org/10.5194/wcd-1-277-2020>, 2020.

6573 Schimanke, S., Meier, H. E. M., Kjellström, E., Strandberg, G., and Hordoir, R.: The climate in the Baltic Sea
6574 region during the last millennium simulated with a regional climate model, *Clim. Past*, 8, 1419,
6575 <https://doi.org/10.5194/cp-8-1419-2012>, 2012.

6576 Schimanke, S., Dieterich, C., and Meier, H. E. M.: An algorithm based on sea-level pressure fluctuations to
6577 identify major Baltic inflow events, *Tellus A*, 66, 23452, <http://dx.doi.org/10.3402/tellusa.v66.23452>, 2014.

6578 Schimanke, S., and Meier, H. E. M.: Decadal-to-Centennial Variability of Salinity in the Baltic Sea, *J. Climate*,
6579 29, 7173-7188, <https://doi.org/10.1175/JCLI-D-15-0443.1>, 2016.

6580 Schinke, H., and Matthäus, W.: On the causes of major Baltic inflows - an analysis of long time series, *Cont.*
6581 *Shelf Res.*, 18, 67-97, [https://doi.org/10.1016/S0278-4343\(97\)00071-X](https://doi.org/10.1016/S0278-4343(97)00071-X), 1998.

6582 Schmidt, G. A., Jungclaus, J. H., Ammann, C. M., Bard, E., Braconnot, P., Crowley, T. J., Delaygue, G., Joos,
6583 F., Krivova, N. A., Muscheler, R., Otto-Bliesner, B. L., Pongratz, J., Shindell, D. T., Solanki, S. K., Steinhilber,
6584 F., and Vieira, L. E. A.: Climate forcing reconstructions for use in PMIP simulations of the last millennium
6585 (v1.0), *Geosci. Model Dev.*, 4, 33-45, <https://doi.org/10.5194/gmd-4-33-2011>, 2011.

6586 Schmidt, K., Birchill, A. J., Atkinson, A., Brewin, R. J. W., Clark, J. R., Hickman, A. E., Johns, D. G., Lohan,
6587 M. C., Milne, A., Pardo, S., Polimene, L., Smyth, T. J., Tarran, G. A., Widdicombe, C. E., Woodward, E. M. S.,
6588 and Ussher, S. J.: Increasing picocyanobacteria success in shelf waters contributes to long-term food web
6589 degradation, *Global Change Biol.*, 26, 5574-5587, <https://doi.org/10.1111/gcb.15161>, 2020.

6590 Schneider, B., and Müller, J. D.: *Biogeochemical Transformations in the Baltic Sea. Observations Through*
6591 *Carbon Dioxide Glasses.*, 110, Springer International Publishing, Cham, 2018.

6592 Schönhofer, J., and Dudkowska, A.: Rip currents in the southern Baltic Sea multi-bar nearshore zone, *Cont.*
6593 *Shelf Res.*, 212, 104324, <https://doi.org/10.1016/j.csr.2020.104324>, 2021.

6594 Schröder, W., Nickel, S., Schönrock, S., Meyer, M., Wosniok, W., Harmens, H., Frontasyeva, M. V., Alber, R.,
6595 Aleksiyenak, J., Barandovski, L., Carballeira, A., Danielsson, H., de Temmermann, L., Godzik, B., Jeran, Z.,
6596 Karlsson, G. P., Lazo, P., Leblond, S., Lindroos, A.-J., Liiv, S., Magnússon, S. H., Mankovska, B., Martínez-
6597 Abaigar, J., Piispanen, J., Poikolainen, J., Popescu, I. V., Qarri, F., Santamaria, J. M., Skudnik, M., Špirić, Z.,
6598 Stafilov, T., Steinnes, E., Stihl, C., Thöni, L., Uggerud, H. T., and Zechmeister, H. G.: Spatially valid data of
6599 atmospheric deposition of heavy metals and nitrogen derived by moss surveys for pollution risk assessments of
6600 ecosystems, *Environ. Sci. Pollut. Res.*, 23, 10457-10476, <https://doi.org/10.1007/s11356-016-6577-5>, 2016.

6601 Schubert, S. D., Wang, H., Koster, R. D., Suarez, M. J., and Groisman, P. Y.: Northern Eurasian Heat Waves
6602 and Droughts, *J. Climate*, 27, 3169-3207, <https://doi.org/10.1175/jcli-d-13-00360.1>, 2014.

6603 Schuster, P. F., Schaefer, K. M., Aiken, G. R., Antweiler, R. C., Dewild, J. F., Gryziec, J. D., Gusmeroli, A.,
6604 Hugelius, G., Jafarov, E., Krabbenhoft, D. P., Liu, L., Herman-Mercer, N., Mu, C., Roth, D. A., Schaefer, T.,
6605 Striegl, R. G., Wickland, K. P., and Zhang, T.: Permafrost Stores a Globally Significant Amount of Mercury,
6606 *Geophys. Res. Lett.*, 45, 1463-1471, <https://doi.org/10.1002/2017GL075571>, 2018.

6607 Screen, J. A., Simmonds, I., Deser, C., and Tomas, R.: The Atmospheric Response to Three Decades of
6608 Observed Arctic Sea Ice Loss, *J. Climate*, 26, 1230-1248, <https://doi.org/10.1175/jcli-d-12-00063.1>, 2013.

6609 Seager, R., Naik, N., and Vecchi, G. A.: Thermodynamic and Dynamic Mechanisms for Large-Scale Changes in
6610 the Hydrological Cycle in Response to Global Warming*, *J. Climate*, 23, 4651-4668,
6611 <https://doi.org/10.1175/2010JCLI3655.1>, 2010.

6612 Seinä, A., and Palosuo, E.: The classification of the maximum annual extent of ice cover in the Baltic Sea 1720–
6613 1995, *Meri*, 27, 79-91, 1996.

6614 Seneviratne, S. I., Wilhelm, M., Stanelle, T., van den Hurk, B., Hagemann, S., Berg, A., Cheruy, F., Higgins, M.
6615 E., Meier, A., Brovkin, V., Claussen, M., Ducharne, A., Dufresne, J.-L., Findell, K. L., Ghattas, J., Lawrence, D.
6616 M., Malyshev, S., Rummukainen, M., and Smith, B.: Impact of soil moisture-climate feedbacks on CMIP5
6617 projections: First results from the GLACE-CMIP5 experiment, *Geophys. Res. Lett.*, 40, 5212-5217,
6618 <https://doi.org/10.1002/grl.50956>, 2013.

6619 Seneviratne, S. I., and Hauser, M.: Regional Climate Sensitivity of Climate Extremes in CMIP6 Versus CMIP5
6620 Multimodel Ensembles, 8, e2019EF001474, <https://doi.org/10.1029/2019EF001474>, 2020.

- 6621 Seppälä, M.: The origin of palsas, *Geogr. Ann. A*, 68, 141-147, <https://doi.org/10.2307/521453>, 1986.
- 6622 Sharma, S., Magnuson, J. J., Batt, R. D., Winslow, L. A., Korhonen, J., and Aono, Y.: Direct observations of ice
6623 seasonality reveal changes in climate over the past 320–570 years, *Sci. Rep.-UK*, 6, 25061,
6624 <https://doi.org/10.1038/srep25061>, 2016.
- 6625 Sharma, S., Blagrove, K., Magnuson, J. J., O'Reilly, C. M., Oliver, S., Batt, R. D., Magee, M. R., Straile, D.,
6626 Weyhenmeyer, G. A., Winslow, L., and Woolway, R. I.: Widespread loss of lake ice around the Northern
6627 Hemisphere in a warming world, *Nat. Clim. Change*, 9, 227-231, <https://doi.org/10.1038/s41558-018-0393-5>,
6628 2019.
- 6629 Sharma, S., Meyer, M. F., Culpepper, J., Yang, X., Hampton, S., Berger, S. A., Brousil, M. R., Fradkin, S. C.,
6630 Higgins, S. N., Jankowski, K. J., Kirillin, G., Smits, A. P., Whitaker, E. C., Yousef, F., and Zhang, S.:
6631 Integrating Perspectives to Understand Lake Ice Dynamics in a Changing World, *J. Geophys. Res.-Biogeo*, 125,
6632 e2020JG005799, <https://doi.org/10.1029/2020JG005799>, 2020.
- 6633 Sharma, S., Blagrove, K., Filazzola, A., Imrit, M. A., and Hendricks Franssen, H.-J.: Forecasting the Permanent
6634 Loss of Lake Ice in the Northern Hemisphere Within the 21st Century, *Geophys. Res. Lett.*, 48,
6635 e2020GL091108, <https://doi.org/10.1029/2020GL091108>, 2021.
- 6636 Shatwell, T., Thiery, W., and Kirillin, G.: Future projections of temperature and mixing regime of European
6637 temperate lakes, *Hydrol. Earth Syst. Sci.*, 23, 1533-1551, <https://doi.org/10.5194/hess-23-1533-2019>, 2019.
- 6638 Shaw, T. A., Baldwin, M., Barnes, E. A., Caballero, R., Garfinkel, C. I., Hwang, Y. T., Li, C., O'Gorman, P. A.,
6639 Rivière, G., Simpson, I. R., and Voigt, A.: Storm track processes and the opposing influences of climate change,
6640 *Nat. Geosci.*, 9, 656-664, <https://doi.org/10.1038/ngeo2783>, 2016.
- 6641 Shepherd, T. G., Boyd, E., Calel, R. A., Chapman, S. C., Dessai, S., Dima-West, I. M., Fowler, H. J., James, R.,
6642 Maraun, D., Martius, O., Senior, C. A., Sobel, A. H., Stainforth, D. A., Tett, S. F. B., Trenberth, K. E., van den
6643 Hurk, B. J. J. M., Watkins, N. W., Wilby, R. L., and Zenghelis, D. A.: Storylines: an alternative approach to
6644 representing uncertainty in physical aspects of climate change, *Clim. Change*, 151, 555-571,
6645 <https://doi.org/10.1007/s10584-018-2317-9>, 2018.
- 6646 Sherwood, S. C., Webb, M. J., Annan, J. D., Armour, K. C., Forster, P. M., Hargreaves, J. C., Hegerl, G., Klein,
6647 S. A., Marvel, K. D., Rohling, E. J., Watanabe, M., Andrews, T., Braconnot, P., Bretherton, C. S., Foster, G. L.,
6648 Hausfather, Z., von der Heydt, A. S., Knutti, R., Mauritsen, T., Norris, J. R., Proistosescu, C., Rugenstein, M.,
6649 Schmidt, G. A., Tokarska, K. B., and Zelinka, M. D.: An Assessment of Earth's Climate Sensitivity Using
6650 Multiple Lines of Evidence, *Rev. Geophys.*, 58, e2019RG000678, <https://doi.org/10.1029/2019RG000678>, 2020.
- 6651 Siegel, H., and Gerth, M.: Sea Surface Temperature in the Baltic Sea 2018, HELCOM Baltic Sea Environment
6652 Fact Sheets 2019, 7pp, [https://helcom.fi/wp-content/uploads/2020/07/BSEFS-Sea-Surface-Temperature-in-the-](https://helcom.fi/wp-content/uploads/2020/07/BSEFS-Sea-Surface-Temperature-in-the-Baltic-Sea-2018.pdf)
6653 [Baltic-Sea-2018.pdf](https://helcom.fi/wp-content/uploads/2020/07/BSEFS-Sea-Surface-Temperature-in-the-Baltic-Sea-2018.pdf), 2019.
- 6654 Sillmann, J., Kharin, V. V., Zwiers, F. W., Zhang, X., and Bronaugh, D.: Climate extremes indices in the CMIP5
6655 multimodel ensemble: Part 2. Future climate projections, 118, 2473-2493, <https://doi.org/10.1002/jgrd.50188>,
6656 2013.
- 6657 Sinclair, V. A., Rantanen, M., Haapanala, P., Räisänen, J., and Järvinen, H.: The characteristics and structure of
6658 extra-tropical cyclones in a warmer climate, *Weather Clim. Dynam.*, 1, 1-25, [10.5194/wcd-1-1-2020](https://doi.org/10.5194/wcd-1-1-2020), 2020.
- 6659 Sinha, E., Michalak, A. M., and Balaji, V.: Eutrophication will increase during the 21st century as a result of
6660 precipitation changes, *Science*, 357, 405, <https://doi.org/10.1126/science.aan2409>, 2017.
- 6661 Skogen, M. D., Eilola, K., Hansen, J. L. S., Meier, H. E. M., Molchanov, M. S., and Ryabchenko, V. A.:
6662 Eutrophication status of the North Sea, Skagerrak, Kattegat and the Baltic Sea in present and future climates: A
6663 model study, *J. Mar. Syst.*, 132, 174-184, <https://doi.org/10.1016/j.jmarsys.2014.02.004>, 2014.
- 6664 Skov, H., Heinänen S., Žydelis R., Bellebaum J., Bzoma S., Dagys M., Durinck J., Garthe S., Grishanov G., Hario M,
6665 Kieckbusch JJ, Kube J, Kuresoo A, Larsson K, Luigujoe L, Meissner W, Nehls HW, Nilsson L, Petersen IK,
6666 Roos MM, Pihl S, Sonntag N, Stock A, and A, S.: Waterbird populations and pressures in the Baltic Sea, Nordic
6667 Council of Ministers, Copenhagen, 2011.

- 6668 Smith, B., Prentice, I. C., and Sykes, M. T.: Representation of Vegetation Dynamics in the Modelling of
6669 Terrestrial Ecosystems: Comparing Two Contrasting Approaches within European Climate Space, *Global Ecol.*
6670 *Biogeogr.*, 10, 621-637, 2001.
- 6671 Smith, B., Aasa, A., Ahas, R., Blenckner, T., Callaghan, T. V., de Chazal, J., Humborg, C., Jönsson, A. M.,
6672 Kellomäki, S., Kull, A., Lehtikoinen, E., Mander, Ü., Nöges, P., Nöges, T., Rounsevell, M., Sofiev, M.,
6673 Tryjanowski, P., and Wolf, A.: Climate-related Change in Terrestrial and Freshwater Ecosystems, in:
6674 Assessment of Climate Change for the Baltic Sea Basin, edited by: BACC Author Team, Springer Berlin
6675 Heidelberg, Berlin, Heidelberg, 221-308, https://doi.org/10.1007/978-3-540-72786-6_4, 2008.
- 6676 Smith, B., Samuelsson, P., Wramneby, A., and Rummukainen, M.: A model of the coupled dynamics of climate,
6677 vegetation and terrestrial ecosystem biogeochemistry for regional applications, *Tellus A*, 63, 87-106,
6678 <https://doi.org/10.1111/j.1600-0870.2010.00477.x>, 2011.
- 6679 Smith, T. G., and Stirling, I.: The breeding habitat of the ringed seal (*Phoca hispida*). The birth lair and
6680 associated structures, *Can. J. Zool.*, 53, 1297-1305, <https://doi.org/10.1139/z75-155>, 1975.
- 6681 Smol, J. P., Wolfe, A. P., Birks, H. J. B., Douglas, M. S. V., Jones, V. J., Korhola, A., Pienitz, R., Rühland, K.,
6682 Sorvari, S., Antoniades, D., Brooks, S. J., Fallu, M.-A., Hughes, M., Keatley, B. E., Laing, T. E., Michelutti, N.,
6683 Nazarova, L., Nyman, M., Paterson, A. M., Perren, B., Quinlan, R., Rautio, M., Saulnier-Talbot, É., Siitonen, S.,
6684 Solovieva, N., and Weckström, J.: Climate-driven regime shifts in the biological communities of arctic lakes, *P.*
6685 *Natl. Acad. Sci. USA*, 102, 4397, <https://doi.org/10.1073/pnas.0500245102>, 2005.
- 6686 Snickars, M., Weigel, B., and Bonsdorff, E.: Impact of eutrophication and climate change on fish and
6687 zoobenthos in coastal waters of the Baltic Sea, *Mar. Biol.*, 162, 141-151, [https://doi.org/10.1007/s00227-014-](https://doi.org/10.1007/s00227-014-2579-3)
6688 [2579-3](https://doi.org/10.1007/s00227-014-2579-3), 2015.
- 6689 Sommer, U., and Lewandowska, A.: Climate change and the phytoplankton spring bloom: warming and
6690 overwintering zooplankton have similar effects on phytoplankton, *Global Change Biol.*, 17, 154-162,
6691 <https://doi.org/10.1111/j.1365-2486.2010.02182.x>, 2011.
- 6692 Sommer, U., Aberle, N., Lengfellner, K., and Lewandowska, A.: The Baltic Sea spring phytoplankton bloom in
6693 a changing climate: an experimental approach, *Mar. Biol.*, 159, 2479-2490, [https://doi.org/10.1007/s00227-012-](https://doi.org/10.1007/s00227-012-1897-6)
6694 [1897-6](https://doi.org/10.1007/s00227-012-1897-6), 2012.
- 6695 Sommer, U., Paul, C., and Moustaka-Gouni, M.: Warming and Ocean Acidification Effects on Phytoplankton—
6696 From Species Shifts to Size Shifts within Species in a Mesocosm Experiment, *PLoS ONE*, 10, e0125239,
6697 <https://doi.org/10.1371/journal.pone.0125239>, 2015.
- 6698 Soomere, T., Behrens, A., Tuomi, L., and Nielsen, J. W.: Wave conditions in the Baltic Proper and in the Gulf of
6699 Finland during windstorm Gudrun, *Natural Hazards and Earth System Sciences*, 8, 37-46,
6700 <https://doi.org/10.5194/nhess-8-37-2008>, 2008.
- 6701 Soomere, T., and Pindsoo, K.: Spatial variability in the trends in extreme storm surges and weekly-scale high
6702 water levels in the eastern Baltic Sea, *Cont. Shelf Res.*, 115, 53-64, <https://doi.org/10.1016/j.csr.2015.12.016>,
6703 2016.
- 6704 Soomere, T., and Räämet, A.: Spatial patterns of the wave climate in the Baltic Proper and the Gulf of
6705 Finland**This study was supported by the Estonian Science Foundation (grant No. 7413), targeted financing by
6706 the Estonian Ministry of Education and Research (grants SF0140077s08 and SF0140007s11) and partially
6707 performed within the framework of the BalticWay project, which is supported by funding from the European
6708 Community's Seventh Framework Programme (FP/2007-2013) under grant agreement No. 217246 made with
6709 the joint Baltic Sea research and development programme BONUS, *Oceanologia*, 53, 335-371,
6710 <https://doi.org/10.5697/oc.53-1-TI.335>, 2011.
- 6711 Soomere, T., Viška, M., and Pindsoo, K.: Retrieving the Signal of Climate Change from Numerically Simulated
6712 Sediment Transport Along the Eastern Baltic Sea Coast, in: *Coastline Changes of the Baltic Sea from South to*
6713 *East: Past and Future Projection*, edited by: Harff, J., Furmańczyk, K., and von Storch, H., Springer International
6714 Publishing, Cham, 327-361, https://doi.org/10.1007/978-3-319-49894-2_15, 2017.
- 6715 Sørland, S. L., Schär, C., Lüthi, D., and Kjellström, E.: Bias patterns and climate change signals in GCM-RCM
6716 model chains, *Environ. Res. Lett.*, 13, 074017, <https://doi.org/10.1088/1748-9326/aacc77>, 2018.

- 6717 Sousa, P. M., Trigo, R. M., Barriopedro, D., Soares, P. M. M., Ramos, A. M., and Liberato, M. L. R.: Responses
6718 of European precipitation distributions and regimes to different blocking locations, *Clim. Dyn.*, 48, 1141-1160,
6719 <https://doi.org/10.1007/s00382-016-3132-5>, 2017.
- 6720 Stahl, K., Hisdal, H., Hannaford, J., Tallaksen, L. M., van Lanen, H. A. J., Sauquet, E., Demuth, S., Fendekova,
6721 M., and Jódar, J.: Streamflow trends in Europe: evidence from a dataset of near-natural catchments, *Hydrol.*
6722 *Earth Syst. Sci.*, 14, 2367-2382, <https://doi.org/10.5194/hess-14-2367-2010>, 2010.
- 6723 Stålnacke, P., Grimvall, A., Sundblad, K., and Tonderski, A.: Estimation of riverine loads of nitrogen and
6724 phosphorus to the Baltic Sea, 1970–1993, *Environ. Monit. Assess.*, 58, 173-200,
6725 <https://doi.org/10.1023/a:1006073015871>, 1999.
- 6726 Stanhill, G., Achiman, O., Rosa, R., and Cohen, S.: The cause of solar dimming and brightening at the Earth's
6727 surface during the last half century: Evidence from measurements of sunshine duration, *J. Geophys. Res-Atmos.*,
6728 119, 902-910, 911, <https://doi.org/10.1002/2013JD021308>, 2014.
- 6729 Stendel, M., Francis, J., White, R., Williams, P. D., and Woollings, T.: Chapter 15 - The jet stream and climate
6730 change, in: *Climate Change (Third Edition)*, edited by: Letcher, T. M., Elsevier, 327-357,
6731 <https://doi.org/10.1016/B978-0-12-821575-3.00015-3>, 2021.
- 6732 Stenseth, N. C., Payne, M. R., Bonsdorff, E., Dankel, D. J., Durant, J. M., Anderson, L. G., Armstrong, C. W.,
6733 Blenckner, T., Brakstad, A., Dupont, S., Eikeset, A. M., Goksøyr, A., Jónsson, S., Kuparinen, A., Våge, K.,
6734 Österblom, H., and Paasche, Ø.: Attuning to a changing ocean, *P. Natl. Acad. Sci. USA*, 117, 20363,
6735 <https://doi.org/10.1073/pnas.1915352117>, 2020.
- 6736 Stephenson, D. B., Pavan, V., and Bojariu, R.: Is the North Atlantic Oscillation a random walk?, *Int. J. Climatol.*,
6737 20, 1-18, [https://doi.org/10.1002/\(SICI\)1097-0088\(200001\)20:1<1::AID-JOC456>3.0.CO;2-P](https://doi.org/10.1002/(SICI)1097-0088(200001)20:1<1::AID-JOC456>3.0.CO;2-P), 2000.
- 6738 Stjern, C. W., Kristjánsson, J. E., and Hansen, A. W.: Global dimming and global brightening—an analysis of
6739 surface radiation and cloud cover data in northern Europe, *Int. J. Climatol.*, 29, 643-653,
6740 <https://doi.org/10.1002/joc.1735>, 2009.
- 6741 Stockholm University - Department of Physical Geography: Kebnekaise's south peak still highest in Sweden:
6742 <https://www.su.se/english/research/kebnekaise-s-south-peak-still-highest-in-sweden-1.343483>, access:
6743 14.12.2020, 2017.
- 6744 Stockholm University - Department of Physical Geography: Southern peak of Kebnekaise, lowest height ever
6745 measured: [https://www.natgeo.su.se/english/research/resarch-news/southern-peak-of-kebnekaise-lowest-height-](https://www.natgeo.su.se/english/research/resarch-news/southern-peak-of-kebnekaise-lowest-height-ever-measured-1.452263)
6746 [ever-measured-1.452263](https://www.natgeo.su.se/english/research/resarch-news/southern-peak-of-kebnekaise-lowest-height-ever-measured-1.452263), access: 14.12.2020, 2019.
- 6747 Stockholm University - Department of Physical Geography: Tarfala Research Station:
6748 <https://www.natgeo.su.se/english/tarfala-research-station>, access: 14.12.2020, 2020.
- 6749 Stokowski, M., Winogradow, A., Szymczycha, B., Carstensen, J., and Kuliński, K.: The CO₂ system dynamics
6750 in the vicinity of the Vistula River mouth (the southern Baltic Sea): A baseline investigation, *Estuar. Coast. Shelf*
6751 *Sci.*, 258, 107444, <https://doi.org/10.1016/j.ecss.2021.107444>, 2021.
- 6752 Stonevičius, E., Rimkus, E., Štaras, A., Kažys, J., and Valiuškevičius, G.: Climate change impact on the
6753 Nemunas River basin hydrology in the 21st century, *Boreal Environ. Res.*, 22, 49-65, 2017.
- 6754 Storelvmo, T., Heede, U. K., Leirvik, T., Phillips, P. C. B., Arndt, P., and Wild, M.: Lethargic Response to
6755 Aerosol Emissions in Current Climate Models, *Geophys. Res. Lett.*, 45, 9814-9823,
6756 <https://doi.org/10.1029/2018GL078298>, 2018.
- 6757 Stramska, M., and Białogrodzka, J.: Spatial and temporal variability of sea surface temperature in the Baltic Sea
6758 based on 32-years (1982–2013) of satellite data, *Oceanologia*, 57, 223-235,
6759 <https://doi.org/10.1016/j.oceano.2015.04.004>, 2015.
- 6760 Strandberg, G., and Kjellström, E.: Climate Impacts from Afforestation and Deforestation in Europe, *Earth*
6761 *Interact.*, 23, 1-27, <https://doi.org/10.1175/ei-d-17-0033.1>, 2019.
- 6762 Strong, C., and Magnusdottir, G.: Dependence of NAO variability on coupling with sea ice, *Clim. Dyn.*, 36,
6763 1681-1689, <https://doi.org/10.1007/s00382-010-0752-z>, 2011.

- 6764 Suikkanen, S., Pulina, S., Engström-Öst, J., Lehtiniemi, M., Lehtinen, S., and Brutemark, A.: Climate Change
6765 and Eutrophication Induced Shifts in Northern Summer Plankton Communities, *PLoS ONE*, 8, e66475,
6766 <https://doi.org/10.1371/journal.pone.0066475>, 2013.
- 6767 Sun, L., Perlwitz, J., and Hoerling, M.: What caused the recent “Warm Arctic, Cold Continents” trend pattern in
6768 winter temperatures?, *Geophys. Res. Lett.*, 43, 5345–5352, <https://doi.org/10.1002/2016GL069024>, 2016.
- 6769 Sündermann, J., and Pohlmann, T.: A brief analysis of North Sea physics, *Oceanologia*, 53, 663–689,
6770 <https://doi.org/10.5697/oc.53-3.663>, 2011.
- 6771 Sundqvist, L., Harkonen, T., Svensson, C. J., and Harding, K. C.: Linking Climate Trends to Population
6772 Dynamics in the Baltic Ringed Seal: Impacts of Historical and Future Winter Temperatures, *Ambio* 41, 865–872,
6773 <https://doi.org/10.1007/s13280-012-0334-x>, 2012.
- 6774 Sutton, R. T., and Hodson, D. L. R.: Atlantic Ocean Forcing of North American and European Summer Climate,
6775 *Science*, 309, 115–118, <https://doi.org/10.1126/science.1109496>, 2005.
- 6776 Suursaar, Ü., and Sooäär, J.: Decadal variations in mean and extreme sea level values along the Estonian coast of
6777 the Baltic Sea, *Tellus A*, 59, 249–260, <https://doi.org/10.1111/j.1600-0870.2006.00220.x>, 2007.
- 6778 Suursaar, Ü., Tõnisson, H., Alari, V., Raudsepp, U., Rästas, H., and Anderson, A.: Projected Changes in Wave
6779 Conditions in the Baltic Sea by the end of 21st Century and the Corresponding Shoreline Changes, *J. Coastal*
6780 *Res.*, 1012–1016, <https://doi.org/10.2112/si75-203.1>, 2016.
- 6781 Sveegaard, S., Andreasen, H., Mouritsen, K. N., Jeppesen, J. P., Teilmann, J., and Kinze, C. C.: Correlation
6782 between the seasonal distribution of harbour porpoises and their prey in the Sound, Baltic Sea, *Mar. Biol.*, 159,
6783 1029–1037, <https://doi.org/10.1007/s00227-012-1883-z>, 2012.
- 6784 Svendsen, L. M., and Gustafsson, B.: Waterborne nitrogen and phosphorus inputs and water flow to the Baltic
6785 Sea 1995–2018, *HELCOM Baltic Sea Environmental Fact Sheet*, 25pp., 2020.
- 6786 Swedish Infrastructure for Ecosystem Science: Meteorological data from Tarfala Research Station:
6787 <https://data.fieldsites.se/portal/>, access: 14.12.2020, 2020.
- 6788 Swedish Infrastructure for Ecosystem Science: Glacier data - surface mass balance from Rabots Glaciär, 1982–
6789 2020, <https://meta.fieldsites.se/objects/KI06fLDs-YUzlbvq2GmVktNg>, 2021a.
- 6790 Swedish Infrastructure for Ecosystem Science: Glacier data - surface mass balance from Mårmaglaciären, 1986–
6791 2020, <https://meta.fieldsites.se/objects/EXzEgEOQbn9ofJJrTX2fMHH>, 2021b.
- 6792 Swedish Infrastructure for Ecosystem Science: Glacier data - surface mass balance from Riukojietna, 1986–
6793 2020, <https://meta.fieldsites.se/objects/BZvbLykTx4cnEVaEuMSFVQeK>, 2021c.
- 6794 SMHI - Swedish Meteorological and Hydrological Institute: Climate scenarios:
6795 <http://www.smhi.se/en/climate/future-climate/climate-scenarios/>, access: 14.12.2020, 2020.
- 6796 SMHI - Swedish Meteorological and Hydrological Institute: Klimatindikator – Globalstrålning:
6797 <https://www.smhi.se/klimat/klimatet-da-och-nu/klimatindikatorer/stralning-1.17841>, access: 12.02.2021, 2021.
- 6798 Sweet, W., Kopp, R. E., Weaver, C. P., Obeysekera, J. T. B., Horton, R. M., Thieler, E. R., and Zervas, C. E.:
6799 Global and regional sea level rise scenarios for the United States, <https://doi.org/10.7289/v5/tr-nos-coops-083>,
6800 2017.
- 6801 Szwed, M., Pińskwar, I., Kundzewicz, Z. W., Graczyk, D., and Mezghani, A.: Changes of snow cover in Poland,
6802 *Acta Geophys.*, 65, 65–76, <https://doi.org/10.1007/s11600-017-0007-z>, 2017.
- 6803 Szwed, M., Dobler, A., Mezghani, A., and Saloranta, T. M.: Change of maximum snow cover depth in Poland -
6804 Trends and projections, *Időjárás*, 123, 487–500, <https://doi.org/10.28974/idojaras.2019.4.5>, 2019.
- 6805 Takolander, A., Cabeza, M., and Leskinen, E.: Climate change can cause complex responses in Baltic Sea
6806 macroalgae: A systematic review, *J. Sea Res.*, 123, 16–29, <https://doi.org/10.1016/j.seares.2017.03.007>, 2017.
- 6807 Tamarin-Brodsky, T., and Kaspi, Y.: Enhanced poleward propagation of storms under climate change, *Nat.*
6808 *Geosci.*, 10, 908–913, <https://doi.org/10.1038/s41561-017-0001-8>, 2017.

- 6809 Tamarin, T., and Kaspi, Y.: The poleward shift of storm tracks under global warming: A Lagrangian perspective,
6810 *Geophys. Res. Lett.*, 44, 10,666-610,674, <https://doi.org/10.1002/2017GL073633>, 2017.
- 6811 Tang, J., Yurova, A. Y., Schurgers, G., Miller, P. A., Olin, S., Smith, B., Siewert, M. B., Olefeldt, D., Pilesjö, P.,
6812 and Poska, A.: Drivers of dissolved organic carbon export in a subarctic catchment: Importance of microbial
6813 decomposition, sorption-desorption, peatland and lateral flow, *Sci. Total Environ.*, 622-623, 260-274,
6814 <https://doi.org/10.1016/j.scitotenv.2017.11.252>, 2018.
- 6815 Tang, L., Ramacher, M. O. P., Moldanová, J., Matthias, V., Karl, M., Johansson, L., Jalkanen, J. P., Yaramenka,
6816 K., Aulinger, A., and Gustafsson, M.: The impact of ship emissions on air quality and human health in the
6817 Gothenburg area – Part 1: 2012 emissions, *Atmos. Chem. Phys.*, 20, 7509-7530, <https://doi.org/10.5194/acp-20-7509-2020>, 2020.
- 6819 Taniguchi, M., Dulai, H., Burnett, K. M., Santos, I. R., Sugimoto, R., Stieglitz, T., Kim, G., Moosdorf, N., and
6820 Burnett, W. C.: Submarine Groundwater Discharge: Updates on Its Measurement Techniques, Geophysical
6821 Drivers, Magnitudes, and Effects, *Front. Environ. Sci.*, 7, <https://doi.org/10.3389/fenvs.2019.00141>, 2019.
- 6822 Teichmann, C., Bülow, K., Otto, J., Pfeifer, S., Rechid, D., Sieck, K., and Jacob, D.: Avoiding Extremes:
6823 Benefits of Staying below +1.5 °C Compared to +2.0 °C and +3.0 °C Global Warming, *Atmosphere*, 9, 115,
6824 <https://doi.org/10.3390/atmos9040115>, 2018.
- 6825 Teuling, A. J.: A hot future for European droughts, *Nat. Clim. Change*, 8, 364-365,
6826 <https://doi.org/10.1038/s41558-018-0154-5>, 2018.
- 6827 Thompson, P. M.: Seasonal changes in the distribution and composition of common seal (*Phoca vitulina*) haul-
6828 out groups, *J. Zool.*, 217, 281-294, <https://doi.org/10.1111/j.1469-7998.1989.tb02488.x>, 1989.
- 6829 Thomson, A. M., Calvin, K. V., Smith, S. J., Kyle, G. P., Volke, A., Patel, P., Delgado-Arias, S., Bond-
6830 Lamberty, B., Wise, M. A., Clarke, L. E., and Edmonds, J. A.: RCP4.5: a pathway for stabilization of radiative
6831 forcing by 2100, *Clim. Change*, 109, 77, <https://doi.org/10.1007/s10584-011-0151-4>, 2011.
- 6832 Tikkanen, M., and Oksanen, J.: Late Weichselian and Holocene shore displacement history of the Baltic Sea in
6833 Finland, *Fennia - International Journal of Geography*, 180, 9,20, 2002.
- 6834 Tilinina, N., Gulev, S. K., Rudeva, I., and Koltermann, P.: Comparing Cyclone Life Cycle Characteristics and
6835 Their Interannual Variability in Different Reanalyses, *J. Climate*, 26, 6419-6438, <https://doi.org/10.1175/jcli-d-12-00777.1>, 2013.
- 6837 Timmermann, K., Norkko, J., Janas, U., Norkko, A., Gustafsson, B. G., and Bonsdorff, E.: Modelling
6838 macrofaunal biomass in relation to hypoxia and nutrient loading, *J. Mar. Syst.*, 105-108, 60-69,
6839 <https://doi.org/10.1016/j.jmarsys.2012.06.001>, 2012.
- 6840 Ting, M., Kushnir, Y., Seager, R., and Li, C.: Robust features of Atlantic multi-decadal variability and its
6841 climate impacts, *Geophys. Res. Lett.*, 38, <https://doi.org/10.1029/2011GL048712>, 2011.
- 6842 Tinz, B.: On the relation between annual maximum extent of ice cover in the Baltic Sea and sea level pressure as
6843 well as air temperature field, *Geophysica*, 32, 319-341, 1996.
- 6844 Tokarska, K. B., Stolpe, M. B., Sippel, S., Fischer, E. M., Smith, C. J., Lehner, F., and Knutti, R.: Past warming
6845 trend constrains future warming in CMIP6 models, *Sci. Adv.*, 6, eaaz9549,
6846 <https://doi.org/10.1126/sciadv.aaz9549>, 2020.
- 6847 Tomczyk, A. M., Bednorz, E., and Szyga-Pluta, K.: Changes in Air Temperature and Snow Cover in Winter in
6848 Poland, *Atmosphere*, 12, 68, <https://doi.org/10.3390/atmos12010068>, 2021.
- 6849 Torn, K., Peterson, A., and Herkül, K.: Predicting the Impact of Climate Change on the Distribution of the Key
6850 Habitat-Forming Species in the Ne Baltic Sea, *J. Coastal Res.*, 95, 177-181, 175, <https://doi.org/10.2112/SI95-035.1>, 2020.
- 6852 Törnroos, A., Pecuchet, L., Olsson, J., Gårdmark, A., Blomqvist, M., Lindegren, M., and Bonsdorff, E.: Four
6853 decades of functional community change reveals gradual trends and low interlinkage across trophic groups in a
6854 large marine ecosystem, *Global Change Biol.*, 25, 1235-1246, <https://doi.org/10.1111/gcb.14552>, 2019.

- 6855 Tuomi, L., Kahma, K. K., and Pettersson, H.: Wave hindcast statistics in the seasonally ice-covered Baltic Sea,
6856 *Boreal Environ. Res.*, 16, 451-472, 2011.
- 6857 Turner, D. R., Hassellöv, I.-M., Ytreberg, E., and Rutgersson, A.: Shipping and the environment: Smokestack
6858 emissions, scrubbers and unregulated oceanic consequences, *Elementa-Sci. Anthropol.*, 5,
6859 <https://doi.org/10.1525/elementa.167>, 2017.
- 6860 Turner, D. R., Edman, M., Gallego-Urrea, J. A., Claremar, B., Hassellöv, I.-M., Omstedt, A., and Rutgersson,
6861 A.: The potential future contribution of shipping to acidification of the Baltic Sea, *Ambio*, 47, 368-378,
6862 <https://doi.org/10.1007/s13280-017-0950-6>, 2018.
- 6863 Ukkonen, P., Aaris-Sørensen, K., Arppe, L., Daugnora, L., Halkka, A., Lõugas, L., Oinonen, M. J., Pilot, M.,
6864 and Storå, J.: An Arctic seal in temperate waters: History of the ringed seal (*Pusa hispida*) in the Baltic Sea and
6865 its adaptation to the changing environment, *Holocene*, 24, 1694-1706,
6866 <https://doi.org/10.1177/0959683614551226>, 2014.
- 6867 Ulbrich, U., Pinto, J. G., Kupfer, H., Leckebusch, G. C., Spangehl, T., and Reyers, M.: Changing Northern
6868 Hemisphere Storm Tracks in an Ensemble of IPCC Climate Change Simulations, *J. Climate*, 21, 1669-1679,
6869 <https://doi.org/10.1175/2007jcli1992.1>, 2008.
- 6870 Ulfsbo, A., Kuliński, K., Anderson, L. G., and Turner, D. R.: Modelling organic alkalinity in the Baltic Sea
6871 using a Humic-Pitzer approach, *Mar. Chem.*, 168, 18-26, <https://doi.org/10.1016/j.marchem.2014.10.013>, 2015.
- 6872 Umlauf, L., Holtermann, P. L., Gillner, C. A., Prien, R. D., Merckelbach, L., and Carpenter, J. R.: Diffusive
6873 Convection under Rapidly Varying Conditions, *J. Phys. Oceanogr.*, 48, 1731-1747, <https://doi.org/10.1175/jpo->
6874 [d-18-0018.1](https://doi.org/10.1175/jpo-d-18-0018.1), 2018.
- 6875 Undeman, E., Gustafsson, B. G., Humborg, C., and McLachlan, M. S.: Application of a novel modeling tool
6876 with multistressor functionality to support management of organic contaminants in the Baltic Sea, *Ambio* 44,
6877 498-506, <https://doi.org/10.1007/s13280-015-0668-2>, 2015.
- 6878 United Nations Climate Change: Paris Agreement, 27pp, <https://unfccc.int/documents/37107>, 2015.
- 6879 Uotila, P., Vihma, T., and Haapala, J.: Atmospheric and oceanic conditions and the extremely low Bothnian Bay
6880 sea ice extent in 2014/2015, *Geophys. Res. Lett.*, 42, 7740-7749, <https://doi.org/10.1002/2015GL064901>, 2015.
- 6881 Urraca, R., Gracia-Amillo, A. M., Koubli, E., Huld, T., Trentmann, J., Riihelä, A., Lindfors, A. V., Palmer, D.,
6882 Gottschalg, R., and Antonanzas-Torres, F.: Extensive validation of CM SAF surface radiation products over
6883 Europe, *Remote Sens. Environ.*, 199, 171-186, <https://doi.org/10.1016/j.rse.2017.07.013>, 2017.
- 6884 Vähätalo, A. V., Rainio, K., Lehikoinen, A., and Lehikoinen, E.: Spring arrival of birds depends on the North
6885 Atlantic Oscillation, *J. Avian Biol.*, 35, 210-216, <https://doi.org/10.1111/j.0908-8857.2004.03199.x>, 2004.
- 6886 Vahtera, E., Conley, D. J., Gustafsson, B. G., Kuosa, H., Pitkänen, H., Savchuk, O. P., Tamminen, T., Viitasalo,
6887 M., Voss, M., Wasmund, N., and others: Internal ecosystem feedbacks enhance nitrogen-fixing cyanobacteria
6888 blooms and complicate management in the Baltic Sea, *Ambio*, 36, 186-194, <https://doi.org/10.1579/0044->
6889 [7447\(2007\)36\[186:IEFENC\]2.0.CO;2](https://doi.org/10.1579/0044-7447(2007)36[186:IEFENC]2.0.CO;2), 2007.
- 6890 Väli, G., Meier, H. E. M., and Elken, J.: Simulated halocline variability in the Baltic Sea and its impact on
6891 hypoxia during 1961-2007, *J. Geophys. Res-Oceans*, 118, 6982-7000, <https://doi.org/10.1002/2013JC009192>,
6892 2013.
- 6893 van der Jeugd, H. P., Eichhorn, G., Litvin, K. E., Stahl, J., Larsson, K., van der Graaf, A. J., and Drent, R. H.:
6894 Keeping up with early springs: rapid range expansion in an avian herbivore incurs a mismatch between
6895 reproductive timing and food supply, *Global Change Biol.*, 15, 1057-1071, <https://doi.org/10.1111/j.1365->
6896 [2486.2008.01804.x](https://doi.org/10.1111/j.1365-2486.2008.01804.x), 2009.
- 6897 van Helmond, N. A. G. M., Jilbert, T., and Slomp, C. P.: Hypoxia in the Holocene Baltic Sea: Comparing
6898 modern versus past intervals using sedimentary trace metals, *Chem. Geol.*, 493, 478-490,
6899 <https://doi.org/10.1016/j.chemgeo.2018.06.028>, 2018.
- 6900 van Vuuren, D. P., Stehfest, E., den Elzen, M. G. J., Kram, T., van Vliet, J., Deetman, S., Isaac, M., Klein
6901 Goldewijk, K., Hof, A., Mendoza Beltran, A., Oostenrijk, R., and van Ruijven, B.: RCP2.6: exploring the

- 6902 possibility to keep global mean temperature increase below 2°C, *Clim. Change*, 109, 95,
6903 <https://doi.org/10.1007/s10584-011-0152-3>, 2011.
- 6904 van Vuuren, D. P., Kriegler, E., O'Neill, B. C., Ebi, K. L., Riahi, K., Carter, T. R., ... & Winkler, H.: A new scenario
6905 framework for climate change research: scenario matrix architecture, *Climatic Change*, 122(3), 373-386, 2014.
- 6906 Vanninen, P., Östin, A., Bełdowski, J., Pedersen, E. A., Söderström, M., Szubska, M., Grabowski, M.,
6907 Siedlewicz, G., Czub, M., Popiel, S., Nawala, J., Dziedzic, D., Jakacki, J., and Pączek, B.: Exposure status of
6908 sea-dumped chemical warfare agents in the Baltic Sea, *Mar. Environ. Res.*, 161, 105112,
6909 <https://doi.org/10.1016/j.marenvres.2020.105112>, 2020.
- 6910 Varotsos, K. V., Giannakopoulos, C., and Tombrou, M.: Assessment of the Impacts of Climate Change on
6911 European Ozone Levels, Water, Air & Soil Pollution, 224, 1596, <https://doi.org/10.1007/s11270-013-1596-z>,
6912 2013.
- 6913 Vaughan, D. G., Comiso, J. C., Allison, I., Carrasco, J., Kaser, G., Kwok, R., Mote, P., Murray, T., Paul, F., Ren,
6914 J., Rignot, E., Solomina, O., Steffen, K., and Zhang, T.: Observations: Cryosphere, in: *Climate Change 2013 –*
6915 *The Physical Science Basis: Working Group I Contribution to the Fifth Assessment Report of the*
6916 *Intergovernmental Panel on Climate Change*, edited by: Intergovernmental Panel on Climate, C., Cambridge
6917 University Press, Cambridge, 317-382, <https://doi.org/10.1017/CBO9781107415324.012>, 2014.
- 6918 Vehmaa, A., Hogfors, H., Gorokhova, E., Brutemark, A., Holmborn, T., and Engström-Öst, J.: Projected marine
6919 climate change: effects on copepod oxidative status and reproduction, *Ecol. Evol.*, 3, 4548-4557,
6920 <https://doi.org/10.1002/ece3.839>, 2013.
- 6921 Vehmaa, A., Almén, A. K., Brutemark, A., Paul, A., Riebesell, U., Furuhaugen, S., and Engström-Öst, J.: Ocean
6922 acidification challenges copepod phenotypic plasticity, *Biogeosciences*, 13, 6171-6182,
6923 <https://doi.org/10.5194/bg-13-6171-2016>, 2016.
- 6924 Veijalainen, N., Lotsari, E., Vehviläinen, B., Alho, P., and Käyhkö, J.: Changes in floods in Finland due to
6925 climate change: General assessment on national scale, 6th Alexander von Humboldt International Conference on
6926 Climate Change, 2010.
- 6927 Vihma, T., and Haapala, J.: Geophysics of sea ice in the Baltic Sea: A review, *Prog. Oceanogr.*, 80, 129-148,
6928 <https://doi.org/10.1016/j.pocean.2009.02.002>, 2009.
- 6929 Vihma, T.: Weather Extremes Linked to Interaction of the Arctic and Midlatitudes, in: *Climate Extremes*, edited
6930 by: Wang, S. Y. S., Yoon, J. H., Funk, C. C., and Gillies, R. R., 39-50,
6931 <https://doi.org/10.1002/9781119068020.ch2>, 2017.
- 6932 Viitasalo, M., and Bonsdorff, B.: Climate change and the Baltic Sea ecosystem: direct and indirect effects on
6933 species, communities and ecosystem function *Earth Syst. Dynam.*, 2021.
- 6934 Viru, B., and Jaagus, J.: Spatio-temporal variability and seasonal dynamics of snow cover regime in Estonia,
6935 *Theor. Appl. Climatol.*, 139, 759-771, <https://doi.org/10.1007/s00704-019-03013-5>, 2020.
- 6936 Viška, M., and Soomere, T.: Simulated and observed reversals of wave-driven alongshore sediment transport at
6937 the eastern Baltic Sea coast, *Baltica*, 26, 145-156, 2013.
- 6938 Vogt, J., Soille, P., Jager, A. d., Rimaviciute, E., Mehl, W., Foisneau, S., Bódis, K., Dusart, J., Paracchini, M. L.,
6939 Haastrop, P., and Bamps, C.: A pan-European River and Catchment Database, European Commission - Joint
6940 Research Centre - Institute for Environment and Sustainability, Ispra, Italy, 124pp, 2007.
- 6941 Vogt, J., Rimaviciute, E., and Jager, A. d.: CCM2 River and Catchment Database for Europe Version 2.1
6942 Release Notes, European Commission - Joint Research Centre - Institute for Environment and Sustainability,
6943 Ispra, Italy, 5pp, 2008.
- 6944 Voipio, A.: *The Baltic Sea*, Elsevier Oceanographic Series, Amsterdam, 1981.
- 6945 Volkov, V. A., Johannessen, O. M., Borodachev, V. E., Voinov, G. N., Pettersson, L. H., Bobylev, L. P., and
6946 Kouraev, A. V.: *Polar seas oceanography: an integrated case study of the Kara Sea*, Springer Science & Business
6947 Media, Berlin, Heidelberg, 2002.

- 6948 Vonk, J. E., Tank, S. E., Bowden, W. B., Laurion, I., Vincent, W. F., Alekseychik, P., Amyot, M., Billet, M.,
6949 Canário, J., and Cory, R. M.: Reviews and syntheses: Effects of permafrost thaw on Arctic aquatic ecosystems,
6950 *Biogeosciences*, 12, 7129-7167, <https://doi.org/10.5194/bg-12-7129-2015>, 2015.
- 6951 Voss, R., Hinrichsen, H.-H., Quaas, M. F., Schmidt, J. O., and Tahvonen, O.: Temperature change and Baltic
6952 sprat: from observations to ecological-economic modelling, *ICES J. Mar. Sci.*, 68, 1244-1256,
6953 <https://doi.org/10.1093/icesjms/fsr063>, 2011.
- 6954 Vousdoukas, M. I., Voukouvalas, E., Annunziato, A., Giardino, A., and Feyen, L.: Projections of extreme storm
6955 surge levels along Europe, *Clim. Dyn.*, 47, 3171-3190, <https://doi.org/10.1007/s00382-016-3019-5>, 2016.
- 6956 Vousdoukas, M. I., Mentaschi, L., Voukouvalas, E., Verlaan, M., and Feyen, L.: Extreme sea levels on the rise
6957 along Europe's coasts, *Earth's Future*, 5, 304-323, <https://doi.org/10.1002/2016EF000505>, 2017.
- 6958 Vuorinen, I., Hänninen, J., Rajasilta, M., Laine, P., Eklund, J., Montesino-Pouzols, F., Corona, F., Junker, K.,
6959 Meier, H. E. M., and Dippner, J. W.: Scenario simulations of future salinity and ecological consequences in the
6960 Baltic Sea and adjacent North Sea areas—implications for environmental monitoring, *Ecol. Indic.*, 50, 196-205,
6961 <https://doi.org/10.1016/j.ecolind.2014.10.019>, 2015.
- 6962 Wahl, M., Werner, F. J., Buchholz, B., Raddatz, S., Graiff, A., Matthiessen, B., Karsten, U., Hiebenthal, C.,
6963 Hamer, J., Ito, M., Gülzow, E., Rilov, G., and Guy-Haim, T.: Season affects strength and direction of the
6964 interactive impacts of ocean warming and biotic stress in a coastal seaweed ecosystem, *Limnol. Oceanogr.*, 65,
6965 807-827, <https://doi.org/10.1002/lno.11350>, 2020.
- 6966 Wahl, T., and Chambers, D. P.: Climate controls multidecadal variability in U. S. extreme sea level records, *J.*
6967 *Geophys. Res-Oceans*, 121, 1274-1290, <https://doi.org/10.1002/2015JC011057>, 2016.
- 6968 Wählström, I., Höglund, A., Almroth-Rosell, E., MacKenzie, B. R., Gröger, M., Eilola, K., Plikshs, M., and
6969 Andersson, H. C.: Combined climate change and nutrient load impacts on future habitats and eutrophication
6970 indicators in a eutrophic coastal sea, *Limnol. Oceanogr.*, 65, 2170-2187, <https://doi.org/10.1002/lno.11446>,
6971 2020.
- 6972 Waldeck, P., and Larsson, K.: Effects of winter water temperature on mass loss in Baltic blue mussels:
6973 Implications for foraging sea ducks, *J. Exp. Mar. Biol. Ecol.*, 444, 24-30,
6974 <https://doi.org/10.1016/j.jembe.2013.03.007>, 2013.
- 6975 Wang, J., Yang, B., Ljungqvist, F. C., Luterbacher, J., Osborn, Timothy J., Briffa, K. R., and Zorita, E.: Internal
6976 and external forcing of multidecadal Atlantic climate variability over the past 1,200 years, *Nat. Geosci.*, 10, 512-
6977 517, <https://doi.org/10.1038/ngeo2962>, 2017.
- 6978 Wang, Q., Fan, X., and Wang, M.: Evidence of high-elevation amplification versus Arctic amplification, *Sci.*
6979 *Rep.-UK*, 6, 19219, <https://doi.org/10.1038/srep19219>, 2016.
- 6980 Wang, S., Dieterich, C., Döscher, R., Höglund, A., Hordoir, R., Meier, H. E. M., Samuelsson, P., and
6981 Schimanke, S.: Development and evaluation of a new regional coupled atmosphere-ocean model in the North
6982 Sea and Baltic Sea, *Tellus A*, 67, 24284, <https://doi.org/10.3402/tellusa.v67.24284>, 2015.
- 6983 Warwick, R. M., Tweedley, J. R., and Potter, I. C.: Microtidal estuaries warrant special management measures
6984 that recognise their critical vulnerability to pollution and climate change, *Mar. Pollut. Bull.*, 135, 41-46,
6985 <https://doi.org/10.1016/j.marpolbul.2018.06.062>, 2018.
- 6986 Wasmund, N., Tuimala, J., Suikkanen, S., Vandepitte, L., and Kraberg, A.: Long-term trends in phytoplankton
6987 composition in the western and central Baltic Sea, *J. Mar. Syst.*, 87, 145-159,
6988 <https://doi.org/10.1016/j.jmarsys.2011.03.010>, 2011.
- 6989 Wasmund, N.: The Diatom/Dinoflagellate Index as an Indicator of Ecosystem Changes in the Baltic Sea. 2.
6990 Historical Data for Use in Determination of Good Environmental Status, *Front. Mar. Sci.*, 4,
6991 <https://doi.org/10.3389/fmars.2017.00153>, 2017.
- 6992 Wasmund, N., Kownacka, J., Göbel, J., Jaanus, A., Johansen, M., Jurgensone, I., Lehtinen, S., and Powilleit, M.:
6993 The Diatom/Dinoflagellate Index as an Indicator of Ecosystem Changes in the Baltic Sea 1. Principle and
6994 Handling Instruction, *Front. Mar. Sci.*, 4, <https://doi.org/10.3389/fmars.2017.00022>, 2017.

- 6995 Wasmund, N., Nausch, G., Gerth, M., Busch, S., Burmeister, C., Hansen, R., and Sadkowiak, B.: Extension of
6996 the growing season of phytoplankton in the western Baltic Sea in response to climate change, *Mar. Ecol. Prog.*
6997 *Ser.*, 622, 1-16, <https://doi.org/10.3354/meps12994>, 2019.
- 6998 Watanabe, M., and Tatebe, H.: Reconciling roles of sulphate aerosol forcing and internal variability in Atlantic
6999 multidecadal climate changes, *Clim. Dyn.*, 53, 4651-4665, <https://doi.org/10.1007/s00382-019-04811-3>, 2019.
- 7000 Watson, L., Lacressonnière, G., Gauss, M., Engardt, M., Andersson, C., Josse, B., Marécal, V., Nyiri, A.,
7001 Sobolowski, S., Siour, G., Szopa, S., and Vautard, R.: Impact of emissions and +2 °C climate change upon future
7002 ozone and nitrogen dioxide over Europe, *Atmos. Environ.*, 142, 271-285,
7003 <https://doi.org/10.1016/j.atmosenv.2016.07.051>, 2016.
- 7004 Watts, P.: The diel hauling-out cycle of harbour seals in an open marine environment: correlates and constraints,
7005 *J. Zool.*, 240, 175-200, <https://doi.org/10.1111/j.1469-7998.1996.tb05494.x>, 1996.
- 7006 Weigel, B., Andersson, H. C., Meier, H. E. M., Blenckner, T., Snickars, M., and Bonsdorff, E.: Long-term
7007 progression and drivers of coastal zoobenthos in a changing system, *Mar. Ecol. Prog. Ser.*, 528, 141-159,
7008 <https://doi.org/10.3354/meps11279>, 2015.
- 7009 Weisse, R., and Weidemann, H.: Baltic Sea extreme sea levels 1948-2011: Contributions from atmospheric
7010 forcing, *Proc. IUTAM*, 25, 65-69, <https://doi.org/10.1016/j.piutam.2017.09.010>, 2017.
- 7011 Weisse, R., Dailidiene, I., Hünicke, B., Kahma, K., Madsen, K., Omstedt, A., Parnell, K., Schöne, T., Soomere,
7012 T., Zhang, W., and Zorita, E.: Sea Level Dynamics and Coastal Erosion in the Baltic Sea Region, *Earth Syst.*
7013 *Dynam. Discuss.*, 1-40, <https://doi.org/10.5194/esd-2021-6>, 2021.
- 7014 Whan, K., Zscheischler, J., Orth, R., Shongwe, M., Rahimi, M., Asare, E. O., and Seneviratne, S. I.: Impact of
7015 soil moisture on extreme maximum temperatures in Europe, *Weather. Clim. Extremes*, 9, 57-67,
7016 <https://doi.org/10.1016/j.wace.2015.05.001>, 2015.
- 7017 Wikner, J., and Andersson, A.: Increased freshwater discharge shifts the trophic balance in the coastal zone of
7018 the northern Baltic Sea, *Global Change Biol.*, 18, 2509-2519, <https://doi.org/10.1111/j.1365-2486.2012.02718.x>,
7019 2012.
- 7020 Wild, M., Gilgen, H., Roesch, A., Ohmura, A., Long, C. N., Dutton, E. G., Forgan, B., Kallis, A., Russak, V.,
7021 and Tsvetkov, A.: From Dimming to Brightening: Decadal Changes in Solar Radiation at Earth's Surface,
7022 *Science*, 308, 847, <https://doi.org/10.1126/science.1103215>, 2005.
- 7023 Wild, M.: Enlightening Global Dimming and Brightening, *Bull. Amer. Meteor. Soc.*, 93, 27-37,
7024 <https://doi.org/10.1175/bams-d-11-00074.1>, 2012.
- 7025 Wild, M.: Decadal changes in radiative fluxes at land and ocean surfaces and their relevance for global warming,
7026 *Wires. Clim. Change*, 7, 91-107, <https://doi.org/10.1002/wcc.372>, 2016.
- 7027 Wild, M., Ohmura, A., Schär, C., Müller, G., Folini, D., Schwarz, M., Hakuba, M. Z., and Sanchez-Lorenzo, A.:
7028 The Global Energy Balance Archive (GEBA) version 2017: a database for worldwide measured surface energy
7029 fluxes, *Earth Syst. Sci. Data*, 9, 601-613, <https://doi.org/10.5194/essd-9-601-2017>, 2017.
- 7030 Wild, M., Wacker, S., Yang, S., and Sanchez-Lorenzo, A.: Evidence for Clear-sky Dimming and Brightening in
7031 Central Europe, *Geophys. Res. Lett.*, n/a, e2020GL092216, <https://doi.org/10.1029/2020GL092216>, 2021.
- 7032 Williams, C. N., Carrivick, J. L., Evans, A. J., and Rippin, D. M.: Quantifying uncertainty in using multiple
7033 datasets to determine spatiotemporal ice mass loss over 101 years at kårsaglaciären, sub-arctic sweden, *Geogr.*
7034 *Ann. A*, 98, 61-79, <https://doi.org/10.1111/geoa.12123>, 2016.
- 7035 Willison, J., Robinson, W. A., and Lackmann, G. M.: North Atlantic Storm-Track Sensitivity to Warming
7036 Increases with Model Resolution, *J. Climate*, 28, 4513-4524, <https://doi.org/10.1175/jcli-d-14-00715.1>, 2015.
- 7037 Wills, R. C. J., Armour, K. C., Battisti, D. S., and Hartmann, D. L.: Ocean–Atmosphere Dynamical Coupling
7038 Fundamental to the Atlantic Multidecadal Oscillation, *J. Climate*, 32, 251-272, <https://doi.org/10.1175/jcli-d-18-0269.1>, 2018.

- 7040 Wills, R. C. J., White, R. H., and Levine, X. J.: Northern Hemisphere Stationary Waves in a Changing Climate,
7041 *Curr. Clim. Chang. Rep.*, 5, 372-389, <https://doi.org/10.1007/s40641-019-00147-6>, 2019.
- 7042 Wilson, D., Hisdal, H., and Lawrence, D.: Has streamflow changed in the Nordic countries? – Recent trends and
7043 comparisons to hydrological projections, *J. Hydrol.*, 394, 334-346, <https://doi.org/10.1016/j.jhydrol.2010.09.010>,
7044 2010.
- 7045 Wisniewska, Danuta M., Johnson, M., Teilmann, J., Rojano-Doñate, L., Shearer, J., Sveegaard, S., Miller,
7046 Lee A., Siebert, U., and Madsen, Peter T.: Ultra-High Foraging Rates of Harbor Porpoises Make Them
7047 Vulnerable to Anthropogenic Disturbance, *Curr. Biol.*, 26, 1441-1446,
7048 <https://doi.org/10.1016/j.cub.2016.03.069>, 2016.
- 7049 Wohland, J., Brayshaw, D., Bloomfield, H., and Wild, M.: European multidecadal solar variability badly
7050 captured in all centennial reanalyses except CERA20C, *Environ. Res. Lett.*, 15, 104021,
7051 <https://doi.org/10.1088/1748-9326/aba7e6>, 2020.
- 7052 Wolski, T., Wiśniewski, B., Giza, A., Kowalewska-Kalkowska, H., Boman, H., Grabbi-Kaiv, S., Hammarklint,
7053 T., Holfort, J., and Lydeikaitė, Ž.: Extreme sea levels at selected stations on the Baltic Sea coast**This work was
7054 financed by the Polish National Centre for Science research project No. 2011/01/B/ST10/06470, *Oceanologia*,
7055 56, 259-290, <https://doi.org/10.5697/oc.56-2.259>, 2014.
- 7056 Woodruff, S. D., Worley, S. J., Lubker, S. J., Ji, Z., Eric Freeman, J., Berry, D. I., Brohan, P., Kent, E. C.,
7057 Reynolds, R. W., Smith, S. R., and Wilkinson, C.: ICOADS Release 2.5: extensions and enhancements to the
7058 surface marine meteorological archive, *Int. J. Climatol.*, 31, 951-967, <https://doi.org/10.1002/joc.2103>, 2011.
- 7059 Woollings, T., Barriopedro, D., Methven, J., Son, S.-W., Martius, O., Harvey, B., Sillmann, J., Lupo, A. R., and
7060 Seneviratne, S.: Blocking and its Response to Climate Change, *Curr. Clim. Chang. Rep.*, 4, 287-300,
7061 <https://doi.org/10.1007/s40641-018-0108-z>, 2018.
- 7062 World Glacier Monitoring Service: Fluctuations of Glaciers (FoG) Database:
7063 https://wgms.ch/data_databaseversions/, access: 22.11.2021, 2021.
- 7064 World Meteorological Organization: State of the Global Climate 2020, 38pp, 2020.
- 7065 Wrzesiński, D., Choiński, A., Ptak, M., and Skowron, R.: Effect of the North Atlantic Oscillation on the Pattern
7066 of Lake Ice Phenology in Poland, *Acta Geophys.*, 63, 1664-1684, <https://doi.org/10.1515/acgeo-2015-0055>,
7067 2015.
- 7068 Wu, S., Liu, Z.-Y., Cheng, J., and Li, C.: Response of North Pacific and North Atlantic decadal variability to
7069 weak global warming, *Adv. Clim. Chang. Res.*, 9, 95-101, <https://doi.org/10.1016/j.accre.2018.03.001>, 2018.
- 7070 Wu, S., and Liu, Z.-Y.: Decadal Variability in the North Pacific and North Atlantic under Global Warming: The
7071 Weakening Response and Its Mechanism, *J. Climate*, 33, 9181-9193, <https://doi.org/10.1175/jcli-d-19-1012.1>,
7072 2020.
- 7073 Wübbler, C., and Krauss, W.: The two dimensional seiches of the Baltic Sea, *Oceanol. Acta*, 2, 435-446, 1979.
- 7074 Wulff, A., Karlberg, M., Olofsson, M., Torstensson, A., Riemann, L., Steinhoff, F. S., Mohlin, M., Ekstrand, N.,
7075 and Chierici, M.: Ocean acidification and desalination: climate-driven change in a Baltic Sea summer
7076 microplanktonic community, *Mar. Biol.*, 165, 63, <https://doi.org/10.1007/s00227-018-3321-3>, 2018.
- 7077 Wyser, K., van Noije, T., Yang, S., von Hardenberg, J., O'Donnell, D., and Döscher, R.: On the increased
7078 climate sensitivity in the EC-Earth model from CMIP5 to CMIP6, *Geosci. Model Dev.*, 13, 3465-3474,
7079 <https://doi.org/10.5194/gmd-13-3465-2020>, 2020.
- 7080 Ye, K., and Lau, N.-C.: Influences of surface air temperature and atmospheric circulation on winter snow cover
7081 variability over Europe, *Int. J. Climatol.*, 37, 2606-2619, <https://doi.org/10.1002/joc.4868>, 2017.
- 7082 Yin, J. H.: A consistent poleward shift of the storm tracks in simulations of 21st century climate, *Geophys. Res.*
7083 *Lett.*, 32, <https://doi.org/10.1029/2005GL023684>, 2005.
- 7084 Yli-Pelkonen, V.: Ecological information in the political decision making of urban land-use planning, *J. Environ.*
7085 *Plan. Manag.*, 51, 345-362, <https://doi.org/10.1080/09640560801977224>, 2008.

7086 Zandersen, M., Hyytiäinen, K., Meier, H. E. M., Tomczak, M. T., Bauer, B., Haapasaari, P. E., Olesen, J. E.,
7087 Gustafsson, B. G., Refsgaard, J. C., Fridell, E., Pihlainen, S., Le Tissier, M. D. A., Kosenius, A.-K., and Van
7088 Vuuren, D. P.: Shared socio-economic pathways extended for the Baltic Sea: exploring long-term environmental
7089 problems, *Reg. Environ. Change*, 19, 1073-1086, <https://doi.org/10.1007/s10113-018-1453-0>, 2019.

7090 Zappa, G., Shaffrey, L. C., Hodges, K. I., Sansom, P. G., and Stephenson, D. B.: A Multimodel Assessment of
7091 Future Projections of North Atlantic and European Extratropical Cyclones in the CMIP5 Climate Models, *J.*
7092 *Climate*, 26, 5846-5862, <https://doi.org/10.1175/jcli-d-12-00573.1>, 2013.

7093 Zappa, G., and Shepherd, T. G.: Storylines of Atmospheric Circulation Change for European Regional Climate
7094 Impact Assessment, *J. Climate*, 30, 6561-6577, <https://doi.org/10.1175/jcli-d-16-0807.1>, 2017.

7095 Zappa, G., Pithan, F., and Shepherd, T. G.: Multimodel Evidence for an Atmospheric Circulation Response to
7096 Arctic Sea Ice Loss in the CMIP5 Future Projections, *Geophys. Res. Lett.*, 45, 1011-1019,
7097 <https://doi.org/10.1002/2017GL076096>, 2018.

7098 Zemp, M., Huss, M., Thibert, E., Eckert, N., McNabb, R., Huber, J., Barandun, M., Machguth, H., Nussbaumer,
7099 S. U., Gärtner-Roer, I., Thomson, L., Paul, F., Maussion, F., Kutuzov, S., and Cogley, J. G.: Global glacier mass
7100 changes and their contributions to sea-level rise from 1961 to 2016, *Nature*, 568, 382-386,
7101 <https://doi.org/10.1038/s41586-019-1071-0>, 2019.

7102 Zemp, M., Gärtner-Roer, I., Nussbaumer, S. U., Bannwart, J., Rastner, P., Paul, F., Hoelzle, M., and [eds.]:
7103 Global Glacier Change Bulletin No. 3 (2016–2017) World Glacier Monitoring Service, Zürich,
7104 <https://doi.org/10.5167/uzh-191797>, 2020.

7105 Zhang, M., Lee, X., Yu, G., Han, S., Wang, H., Yan, J., Zhang, Y., Li, Y., Ohta, T., Hirano, T., Kim, J.,
7106 Yoshifuji, N., and Wang, W.: Response of surface air temperature to small-scale land clearing across latitudes,
7107 *Environ. Res. Lett.*, 9, 034002, <https://doi.org/10.1088/1748-9326/9/3/034002>, 2014a.

7108 Zhang, W., Harff, J., and Schneider, R.: Analysis of 50-year wind data of the southern Baltic Sea for modelling
7109 coastal morphological evolution – a case study from the Darss-Zingst Peninsula, *Oceanologia*, 53, 489-518,
7110 <https://doi.org/10.5697/oc.53-1-TI.489>, 2011.

7111 Zhang, W., Miller, P. A., Smith, B., Wania, R., Koenigk, T., and Döscher, R.: Tundra shrubification and tree-
7112 line advance amplify arctic climate warming: results from an individual-based dynamic vegetation model,
7113 *Environ. Res. Lett.*, 8, 034023, <https://doi.org/10.1088/1748-9326/8/3/034023>, 2013.

7114 Zhang, W., Jansson, C., Miller, P. A., Smith, B., and Samuelsson, P.: Biogeophysical feedbacks enhance the
7115 Arctic terrestrial carbon sink in regional Earth system dynamics, *Biogeosciences*, 11, 5503-5519,
7116 <https://doi.org/10.5194/bg-11-5503-2014>, 2014b.

7117 Zhang, W., Schneider, R., Kolb, J., Teichmann, T., Dudzinska-Nowak, J., Harff, J., and Hanebuth, T. J. J.:
7118 Land–sea interaction and morphogenesis of coastal foredunes — A modeling case study from the southern Baltic
7119 Sea coast, *Coast. Eng.*, 99, 148-166, <https://doi.org/10.1016/j.coastaleng.2015.03.005>, 2015.

7120 Zhang, W., Schneider, R., Harff, J., Hünicke, B., and Fröhle, P.: Modelling of Medium-Term (Decadal) Coastal
7121 Fore-dune Morphodynamics- Historical Hindcast and Future Scenarios of the Świna Gate Barrier Coast
7122 (Southern Baltic Sea), in: *Coastline Changes of the Baltic Sea from South to East: Past and Future Projection*,
7123 edited by: Harff, J., Furmańczyk, K., and von Storch, H., Springer International Publishing, Cham, 107-135,
7124 https://doi.org/10.1007/978-3-319-49894-2_7, 2017.

7125 Zhang, W., Miller, P. A., Jansson, C., Samuelsson, P., Mao, J., and Smith, B.: Self-Amplifying Feedbacks
7126 Accelerate Greening and Warming of the Arctic, *Geophys. Res. Lett.*, 45, 7102-7111,
7127 <https://doi.org/10.1029/2018GL077830>, 2018.

7128 Zhong, X., Zhang, T., and Wang, K.: Snow density climatology across the former USSR, *Cryosphere*, 8, 785-
7129 799, <https://doi.org/10.5194/tc-8-785-2014>, 2014.

7130 Zhu, X., Lee, S.-Y., Wen, X., Wei, Z., Ji, Z., Zheng, Z., and Dong, W.: Historical evolution and future trend of
7131 Northern Hemisphere snow cover in CMIP5 and CMIP6 models, *Environ. Res. Lett.*, 16, 065013,
7132 <https://doi.org/10.1088/1748-9326/ac0662>, 2021.

- 7133 Zillén, L., and Conley, D. J.: Hypoxia and cyanobacteria blooms-are they really natural features of the late
7134 Holocene history of the Baltic Sea?, *Biogeosciences*, 7, 2567, <https://doi.org/10.5194/bg-7-2567-2010>, 2010.
- 7135 Zorita, E., and Laine, A.: Dependence of salinity and oxygen concentrations in the Baltic Sea on large-scale
7136 atmospheric circulation, *Clim. Res.*, 14, 25-41, <https://doi.org/10.3354/cr014025>, 2000.