

The Pacific Ocean heat engine: global climate's regulator

Response to Referee 1 - comments and appendices

Roger N Jones roger.jones@vu.edu.au

James H Ricketts

Specific comments

Comment 1. Line 33: I do not understand why the authors oppose the approach of emerging trend-like evolution of the forced climate response, to approaches where the non-linear interactions between natural variability and forced response are explicitly taken into account.

Comment 1. Author's response

We were unable to convey why we oppose the trend-like evolution of the climate response in the introduction convincingly. Lines 40–76 summarise why we do not endorse the standard approach and are pursuing a different kind of nonlinear interaction. These briefly cover the results of Jones and Ricketts (2017), where we showed that gradual change did not pass severe testing and that the response of climate to radiative forcing on decadal timescales is step-like, or nonlinear. Section 6.1 also outlines why we think the standard approach is physically implausible.

Severe testing, developed by Mayo (1996, 2005, 2018) and (Mayo, 2010; Mayo & Spanos, 2011), works by using probative criteria to show that *'a hypothesis needs to pass tests that its rivals fail with a high probability'*. The addition of probative criteria makes it more powerful than straightforward statistical induction, which climate science relies upon heavily. Severe testing also draws on the philosophies of science and statistics.

Severe testing subjects a hypothesis and its plausible rivals to the same sets of probative criteria. Many studies aim to do this, but the outcomes often depend on initial assumptions. For example, information criteria that prioritise statistical model simplicity will prioritise models that represent linear behaviour against those that represent emergent nonlinear behaviour because of the additional variables required to describe that behaviour. Processes that 'clean' data may remove information about complex system behaviour. However, some complex processes requiring complex statistical descriptions can be described by parsimonious governing equations (e.g., see Champion et al. (2019)). Discounting this possibility may mean complex system behaviour is being overlooked.

Our starting point, based on JR2017 is, if warming, or a large proportion of it is, a gradual response to forcing (i.e., following linear response theory), the six tests conducted in JR2016 (summarised in lines 56–67) could not have been passed.

This is illustrated in the following example. The IPCC concludes that it is *extremely likely* (95–100%) that human activities caused more than half of the observed increase in global average surface temperature from 1951 to 2010 (Stocker et al., 2013, p. 60). The IPCC's conclusion also meets the criteria for severe testing, because the alternatives (solar, internal variability, cosmic rays etc) have been well tested and ruled out. The conclusion is also conservative in order to provide a <5% level of error.

Fig. 2 shows GMST 1880–2018 from the NCDC data used in the paper. Time series are separated into fast (shifts) and slow components of change (internal trends). Shifts are calculated as the distance

between internal trends; i.e., the gap between the dashed lines in Figure 3. Over the period 1951–2010, shifts add up to 0.55 °C.

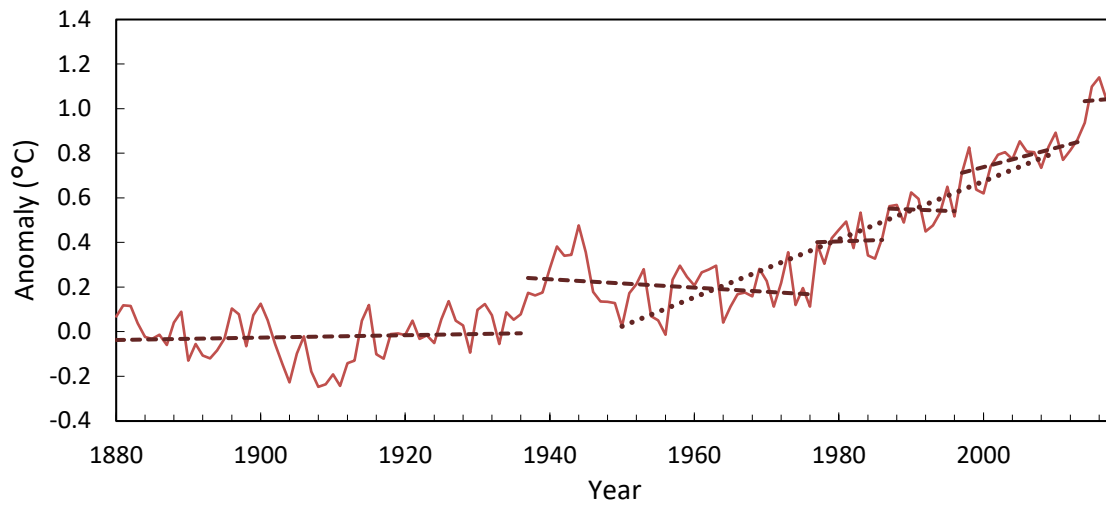

Figure 2: Anomalies of GMST for the NCDC record 1880–2018 showing internal trends (dashed brown lines) and the simple trend 1951–2010 (dotted line). Anomaly period 1880–1899.

This is compared with three measures of total warming over the same period: the change on the shift and trend process (0.63 °C), a simple trend (0.76 °C) and the difference between five-year averages around 1951 and 2010 (0.64 °C). The proportion allocated to shifts (0.55 °C) ranges from 72% for the simple trend to 86% for the shift and trend process (Table 1). Only one of the internal trends in GMST achieves a $p < 0.05$ (1997–2013), so giving internal trends preference over shifts when measuring both penalises shifts.

Table 1: Measurements from Fig. 3.

	Start	End	Change	Ratio of shifts to total change
Shift & trend	0.19 °C	0.82 °C	0.63 °C	86%
Simple trend	0.02 °C	0.80 °C	0.76 °C	72%
Simple difference	0.16 °C	0.81 °C	0.64 °C	85%

We attribute most of the anthropogenic component of this change to shifts, consistent with the conclusions in IPCC (2013). In JR2017, we tested shifts and internal trends against equilibrium climate sensitivity (ECS). Updated data provides 93 model runs with available ECS estimates for the 107 RCP4.5 CMIP5 ensemble members analysed. Total steps 2006–2095 have an r^2 of 0.66 with ECS, total shifts 0.53 and total internal trend 0.18. On this basis, shifts are 2.9 times more effective than gradual warming in representing positive feedbacks in climate models. When related to per degree ECS, gradual warming is 26% as effective as rapid warming.

If we transfer those estimates to the warming of 0.63 °C in Table 1 with a ratio of shifts to total change of 86%, a contribution of 0.30 °C can be attributed to shifts and 0.01 °C to trends contributing to atmospheric feedback, 0.18 °C to intermodel uncertainty and 0.14 °C to internal model uncertainty, largely stochastic behaviour. In the models, the shift to trend ratio is uncorrelated with ECS, reflecting stochastic uncertainty. The more trend-like model runs therefore do not exhibit a stronger relationship between internal trends and ECS.

Part of the intermodel uncertainty is due to model structure. For example, the lower ECS values are dominated by two ensembles from the GISS laboratory that have different ocean schemes and shift-

trend ratios (JR2017). The higher ECS values are represented by a greater variety of different models. We discuss potential model bias further in the response to Comment 24.

During periods when the heat content of the ocean is increasing while SST remains in steady state, there will be no atmospheric feedback. When thermodynamic forcing produces step changes in SST occur, the atmosphere overhead also warms, with immediate positive feedback. The observational record shows that step changes in SST ranging from 0.15 °C to 0.30 °C are shortly followed by step changes of 0.25 to 0.60 °C over land. This explains the strong relationship between shifts and ECS in the climate models.

If we accept the 21st century relationship between fast and slow warming and ECS in the models, and apply that relationship to observations, a trend-like response on decadal timescales cannot explain the observed changes.

Comment 1. Change to manuscript

An introduction and previous research subsection that address these points and explain the findings of JR2017 that are relevant to this paper will be prepared (see table of contents above).

Comment 2. Lines 33–34. As found in the IPCC 5th AR, at sect. 11.3.1.1 (I suggest that, when possible, the authors refer to the original publication, rather than the chapter of the assessment report where the information is taken from, e.g. Hawkins and Sutton 2009, in this case), “The evolution of the S/N ratio with lead time depends on whether the signal grows more rapidly than the noise, or vice versa”. This does not rule out the possibility that the noise itself is affected by the forcing; it just says that, if the forced signal grows faster than any other change due to the internal variability of the system, the latter is treated as noise. The rationale behind the S/N approach is not to be found in the radiative-convective model, rather in the fact that the near-surface layers of the atmosphere, and particularly the land surface, are heated over timescales comparable to the inter-annual and decadal timescales of the natural variability. Furthermore, one may add that the forced response should be treated as a trend-like response specifically in the case of climate models, where the internal variability (which is related, but is not coincident, in the model world, to the concept of actual natural variability of the system) is (almost) insensitive to the forcing over a wide range of timescales. In addition to that, I believe that it is nowadays commonly accepted that the regional forced response is unavoidably affected by changes in the statistics of the natural variability due to the forcing, so that the trend-like approach alone is not a viable option.

Comment 2. Authors’ response

Thank you for the comment. This comment contains many of the points associated with the current paradigm of how climate changes. We see these as covering the cognitive values the support the paradigm, the methods that express it and the theory that informs it. In this and the following responses we will cover some of the history and philosophy of climatology as a branch of the earth sciences and its contribution to theories of gradual change, the role of the IPCC in endorsing methods that flow through to the characterisation of risk and touch on some of the evidence to the contrary (more evidence is presented in subsequent responses).

The reason for citing the IPCC directly is because it guides latest practice. The relationship between theory, methods and scientific values and how that affects the take-up of new knowledge or ways of doing things is often underestimated (This is discussed in detail by Laudan (1984)).

Historical contingency is a major influence on the long-standing preference for the model of trend-like change. Irrespective of the theoretical positions taken in AR5 and in the broader literature, the practice of measuring trends dates back to the scientific enlightenment, preceding the development

of climate theory by over a century. The historical role of trend analysis and the signal-to-noise model, and scientific values attached to them, is discussed in Jones (2015). This is summarised and updated here.

The notion of a mechanical universe subject to regular change is a cosmological value (Baker, 1998). When Laplace and Gauss introduced statistical methods to measure change via least squares linear analysis, this became the accepted norm because it matched existing values (Laplace's System of the World (1830) makes this clear) (Stigler, 1986). At the same time, the earth sciences saw an intellectual battle between the French catastrophists and the English, culminating in Lyell championing gradual change through uniformitarianism (Baker, 1998; Rudwick, 2005, 2010). The English establishment saw off the challenge of the catastrophists by linking them with biblical catastrophism, a literal reading of the bible, therefore deemed unscientific (Baker, 1998). Their cosmological position of the universe as a regulated and rational clockwork mechanism handed down from Newton, was religious but involved design rather than divine intervention (Baker, 2014).

Gradual change has underpinned statistical climatology since, even as statistical methods have become more sophisticated. This cosmology removed nonlinearity from the natural sciences until disciplines such as physics, chemistry, ecology and punctuated equilibrium in biological evolution brought it back. In climatology, much of palaeoclimatic change is now widely considered to be dominated by nonlinear responses to gradual forcing (e.g., Milankovitch cycles), and nonlinearity associated with global climate regimes such as snowball and hothouse earth (Ghil & Lucarini, 2020; Kypke et al., 2020; Lucarini et al., 2010; Peltier et al., 2004).

Trend analysis dominated climate change analysis throughout the 19th and 20th centuries. For example, during the dust bowl droughts and warm conditions of the 1930s in the USA trend analysis was used to ascertain whether the climate had changed (Kincer, 1937). Reading Kincer's 1937 article "Has the Climate Changed?" is reminiscent of articles on climate being written by climatologists in the 1980s and 1990s, when the question of attributing warming to anthropogenic causes was in open debate.

The signal to noise label comes from detecting radio and later radar signals, which provides cognitive values that are widely applied. The signal is considered to contain useful information and noise is to be filtered out and discarded. This term was picked up by the climate community during the mid-20th century, accelerating after 1970. The value weighting between signal and noise has been transferred to the policy distinction between anthropogenically-forced change in the atmosphere and natural variability as articulated in Article 4 of the UN Framework Convention on Climate Change. The anthropogenic signal is of policy value, whereas the accompanying noise of natural origin is not. This has encouraged the scientific community to pursue the separation between the two.

In terms of theoretical development, the temperature response to radiative forcing (radiative transfer) in the atmosphere is often traced back to Arrhenius (1896) who estimated the amount of near surface warming heating the ground due to the measured atmospheric carbonic content (Tyndall and Foote's earlier calculations can also be converted into his way). Despite significant advances in the theory behind radiative forcing, it is often remarked how the core theory advanced by Arrhenius, Callendar and others has remained robust (Anderson et al., 2016), even though Arrhenius got the right result from the wrong numbers (Easterbrook et al., 2018). These theories and early work on radiative-convective schemes reference the land surface, either explicitly or implicitly. Early measurements taken by scientists were on or over land, either measured directly or by balloon. Despite almost 70% of the earth's surface being ocean, even today the sea surface is rarely mentioned in papers discussing radiative transfer and atmospheric heating.

As climate models developed, atmosphere-ocean energy exchange gradually became more sophisticated until coupled ocean-atmosphere schemes became available. The models eventually provided better coverage than observations. Ease of analysis is a factor influencing model use – if data from models is more easily analysable than observations, then the models become more influential. If models are biased to observations, those biases may be introduced into practice.

The earliest climate models represent climate change as a gradual process and have become the simple models of today. As models became more sophisticated, climate variability and features such as ENSO emerged (see Appendix 2). However, the methods used to analyse the outputs of these models continued to be dominated by trend analysis, even if those analyses became more sophisticated (e.g., empirical orthogonal functions and pattern analyses).

Although statistical climatology has always been dominated by linear methods, during the mid-20th century there was considerable debate on the fundamental theory of how climate changed. Whether the climatic response to forcing was linear or nonlinear was a key topic of discussion at the conference *The Physical Basis of Climate and Climate Modelling*, where both linear (Leith, 1975a) and nonlinear (Lorenz, 1975) theories were discussed. These discussions continued over the next few decades. The linear response theory was further developed by Hasselmann (1976) who introduced stochastic elements, receiving widespread uptake. We discuss this further in response to later comments. The literature continues to reflect interest in nonlinear responses – “abrupt climate change” as a phrase currently attracts 24,200 mentions on Google Scholar whereas “gradual climate change” has 1,820. “Abrupt” and “gradual” “climate change” attract 228,000 and 408,000 hits, respectively.

However, when comparing potential risk and practice the weightings given to linear and nonlinear change in are very different. Even though scientists’ views range from those who see radiative forcing as being gradual and monotonic to those who see climate as being complex, nonlinear and unpredictable, in practice, almost all numerical projections provided to end-users are based on trend-like change. This is despite significant research interest in abrupt change and tipping points (Alley et al., 2003; Bathiany et al., 2018; Drijfhout et al., 2015; Lenton et al., 2008).

IPCC findings on both theory and practice and how they relate to each other, we therefore consider to be critical. They have major influence on current scientific practice, and their endorsement of linear change over decadal timescales. The IPCC is hampered in how it deals with the history of science because it is instructed to concentrate on references produced since the last report, and authors may not always be in a position to address the full historical legacy of issues they are assessing.

Hawkins and Sutton (2009) were not the originators of the signal to noise model, the use of which has arisen largely due to historical legacies and the scientific values that support them. The papers by Hawkins and Sutton (2009, 2011); Hawkins and Sutton (2012) and similar works are methodological, seeking to narrow uncertainties around monotonic projections from model ensembles – their identification of the window of 30–50 years where the linear signal outweighs the noise of variability and the policy uncertainty of different decisions affecting emissions combine with climate sensitivity uncertainties are at a minimum does exactly this (Hawkins & Sutton, 2012). Using transient sensitivity constricts this range of uncertainty even more.

The comment that the forced response from models should be treated as trend-like seems to refer to the principle behind pattern scaling regional change per degree of global warming, which is linear in most instances (Mitchell, 2003; Santer et al., 1994; Whetton et al., 2012), making them suitable for exploring a wide range of model and policy uncertainties. If variability is insensitive to forcing

(and it is often not) then probability distribution functions (pdfs) are also transferrable between observations and projections, with little further need for downscaling. However, this is a methodological statement.

If these methods mischaracterise risk in any meaningful way, they should be treated with caution. The framing of climate change as a gradually evolving risk is critiqued in Jones et al. (2013), where methods to adapt to rapid change are explored.

The application of p-values to the signal to noise model, where the signal is considered to be confirmed above a given threshold (e.g., $p < 0.05$ for null hypothesis) is a form of behavioural statistical induction (Mayo, 1996), or mechanical reasoning (Gigerenzer & Marewski, 2015). Referee 1 writes “if the forced signal grows faster than any other change due to the internal variability of the system, the latter is treated as noise”. That is not our understanding as to how this is applied in practice. Most of the time classifying the variability of the system as noise is a starting assumption.

As part of our research portfolio involves characterising risk, we feel the emphasis on these methods gives the wrong message. The largest risks on these timescales (and shorter) are from rapid shifts in climate regimes affecting the magnitude and frequency of extremes. Rapid transitions between regimes have serious implications for managing climate-related risk, where regional risk profiles can change abruptly (Ebi & Hess, 2017; Jones et al., 2013). In the same way that economists were unprepared for the GFC, these smoothed-over projections do not prepare strategic planners for the rapid shifts that will eventuate, albeit in the other direction.

For example, the 2019–20 fires in Australia and those in the seasons preceding it are much more severe than predicted by models. Our analysis shows that there was a regime shift in fire climates in SE Australia in 2002–03 that was thermodynamically driven, marked by a shift in relative humidity affecting southern hemisphere (SH) land. This produced shifts in relative humidity and fire season maximum temperature that shifted the forest fire danger index by 22% for the annual index and 52% by days of severe to catastrophic fire danger. The size of the shift is close to the upper limit of projections handed down in 2015 for 2030, but came three decades early (Fig. 3) (Jones and Ricketts 2020, unpublished paper).

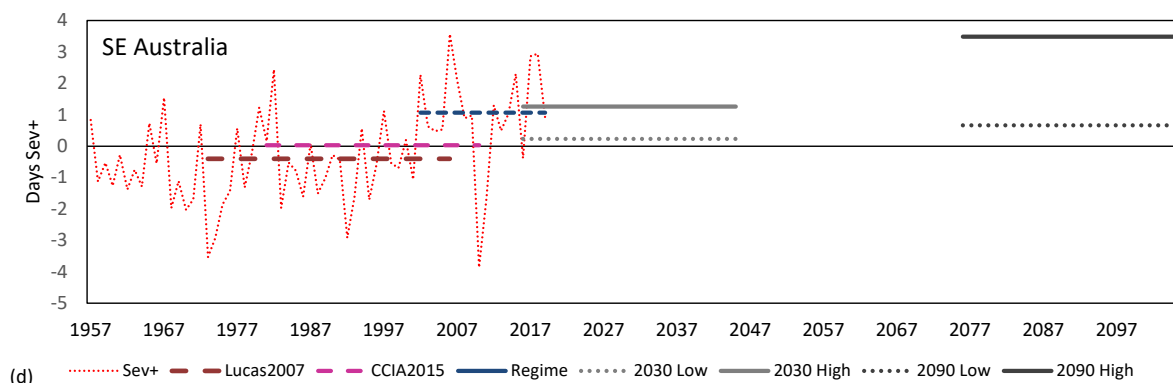

Figure 3: Σ FFDI anomalies for SE Australia set to the baseline 1980–81 to 2009–10 (CCIA2015 offset by six months, magenta dashed line) showing the baseline 1972–73 to 2006–07 (Lucas07, brown dashed line) and most recent regime (dark blue dashed line), shown with the 2030 projected range of change (mid grey lines) and 2090 (dark grey lines). FFDI – forest fire danger index.

These changes are linked to regime shifts in the tropical Pacific in 1997–98 providing the heat, and following a succession of wetter La Niña years 1998–2001, sustained drier conditions leading to a downward shift in relative humidity over southern hemisphere land (Based on an analysis of HadISH

(Willett et al., 2014)). Climate models seem to be limited in their ability to produce the same degree of tropical expansion as already seen in observations (Garfinkel et al., 2015; Mantsis et al., 2017; Staten et al., 2018). Some studies interpret observed changes as partly being due to climate variability because their nonlinear responses coincide with decadal variations in tropical SSTs (Mantsis et al., 2017; Staten et al., 2018). Rather than being due to climate variability superimposed on a trend, we interpret it as nonlinear thermodynamic forcing superimposed on decadal variability resulting in shifts in steady-state regimes.

The IPCC's conclusion from the AR5 Technical Summary, cited in the first paragraph of our introduction, is the first time IPCC Working Group I has explicitly endorsed a linear response to forcing over decadal time scales. This is an important conclusion that supports and strengthens the status quo.

Because of the strong methodological support for linearising the warming signal, hypotheses that integrate non-linear elements with gradual change will be more palatable than those that reject it outright as we do. Arguing for a non-standard theoretical or methodological approach is also made difficult by current definitions. In AR5, trend is defined as 'a change, generally monotonic in time, in the value of a variable'. This is non-technical and flexible, allowing the term to be used in different ways ranging from technical to colloquial. This is consistent with how trend has been used historically (in climatology and more generally when measuring any change in natural or human systems). Using the term in a variety of ways normalises linear change because it passes from scholarly usage to everyday language. While this may have been appropriate when natural systems were considered to be linear by default, it is no longer the case.

Referee 1 also commented that the warming process is not found in the radiative-convective model but in near surface warming. However, the description given by Manabe (2019) of the radiative-convective model is consistent with this description:

The first process involves the increase in the downward flux of longwave radiation that increases the temperature of the Earth's surface. Over a sufficiently long period of time, the surface returns to the overlying troposphere practically all the radiative energy it receives, with thermal energy being transferred upward through moist and dry convection, longwave radiation, and large-scale circulation in the atmosphere. Thus, temperature increases not only at the Earth's surface but also in the overlying troposphere.

Manabe (2019) describes how this process is represented in a series of complex to simple models, using a simple radiative-convective model as an example. The technique of using models of decreasing complexity to explain physical processes, first described in detail by Schneider and Dickinson (1974) breaks down with emergent processes when simpler models fall below the level of emergence. Purpose-built idealised models, such as simple ENSO models that can reproduce the emergent process, are then needed. Limited work has been carried out on decadal variability in this regard, with most of the recent examples focusing on prediction (See Appendix 2).

We disagree with the comment that near surface heating occurs directly over timescales comparable to the inter-annual and decadal timescales of the natural variability. Heat is trapped in the lower atmosphere but is rapidly absorbed. In ocean regions, heat content is surface controlled by the ocean's ability to maintain steady state. The heat flux over the ocean is overwhelmingly negative (Frankignoul et al., 2004; Park et al., 2005), so the only way that atmosphere can warm gradually is if the ocean surface warms gradually, and it does not. Temporary heating will occur over land but once the atmosphere circulates over the ocean, it is brought back into steady-state. Instead, we propose that warming principally occurs via a storage and release mechanism governed by coupled

interactions between the atmosphere and ocean. There may be some trend-like components within time series, but these are minor when compared to the nonlinear components in terms of how they influence climate and associated climate-related risks.

These arguments were contained in the discussion paper, mainly at the beginning of part 2 (Section 6.1), but we plan to make this quite clear in the introduction and a context-setting section. The overall context of the two papers would will focus on complex system dynamics. As shown in Fig. 1 we propose that the current understanding of cause and effect in climate change is missing an important step that involves thermodynamic forcing resulting in nonlinear dissipative processes. The Pacific Ocean heat engine is put forward as the key mechanism governing this.

Comment 2. Change to manuscript

See the changes to the table of contents proposed above intended to clarify our approach the scope of the paper(s).

Comment 3. Lines 41-42: showing that a signal responding to a monotonic trend has a not strictly monotonic behavior does not necessarily imply that there is some sort of interaction between the forcing and the internal variability of the system, contrary to what seems to be suggested here.

Comment 3. Authors' response

We do not quite understand this comment – the subject of the sentence is that variability and change interact, not that the lack of monotonic behaviour means that some kind of interaction has occurred. Our position is more sophisticated than that. Perhaps if we said (on line 40) 'an alternative position' or 'our position' instead of 'the alternative position' if the definite article is the issue. The next line 'How this could manifest has been the subject of much speculation, given the many possible outcomes' refers to the uncertainty as to how interaction between forcing and internal variability could manifest.

Given both referees' comments on this first section, we have not communicated the critical point, which is that our previous work shows that the majority of change cannot be trend-like. From Fig. 1 we argue that there is a missing step of nonlinear thermodynamic forcing that follows radiative forcing and governs the dissipative process.

Comment 3. Change to manuscript

These points would be covered in a rewritten introduction and section on previous research that does not repeat the findings of JR2017 but interprets them in the context of these papers.

Comment 4. Lines 63-64: is this result from the 2017 paper relevant in this context? Does it relate to the results shown in this manuscript?

Comment 4. Authors' response

This comment combined with Comment 3, shows we have not managed to convey the starting point for the paper well enough. A context section will outline the previous work and how it informs the view that warming cannot take place in a monotonic trend, and that it is dominated by shifts on decadal timescales.

Comment 4. Change to manuscript

As for comment 3.

Comment 5. Line 61: it is not clear to a reader who is not aware of the 2017 paper, what “explanatory power” means, especially given that a measure for that seems to be implicitly adopted here;

Comment 5. Authors’ response

We agree this was unclear – too much shorthand. We have changed how the previous research would be presented to better illustrate key findings relevant to this paper. This point highlights the strength of the relationship between shifts and internal trends in explaining the relationship between global mean surface temperature (GMST) and equilibrium climate sensitivity (ECS) in the CMIP5 RCP4.5 climate model ensemble. It is also discussed in the Comment 1 response.

Comment 5. Change to manuscript

Example text: For RCP4.5-forced warming 2006–2095, regressions between the total shift and total trend components and equilibrium climate sensitivity (ECS, $n=93$) showed that total shifts (r^2 0.53) had 2.9 times the explanatory power than total trends (r^2 0.18). The total GMST-ECS regression 2006–2095 has an r^2 value of 0.66, so shifts explain most of this relationship.

Comment 6. Lines 63-64: is this result from the 2017 paper relevant in this context? Does it relate to the results shown in this manuscript?

Comment 6. Authors’ response

Sorry, this was not clear. In these three regions, attribution showed that the change from stationarity to nonstationarity occurred abruptly. The timing differs for each region but is consistent with the shift from free to forced mode in the heat engine and broader climate discussed later. We have now collected more analyses relating to the changes from free to forced, so describing these will strengthen the paper.

Comment 6. Change to manuscript

Example text.

Regional attribution carried out for SE Australia Central England and Texas, showed an abrupt change from stationary to nonstationary conditions in 1968, 1989 and 1990, respectively. This is counter to the gradual emergence of the signal-to-noise model narrative (Hawkins & Sutton, 2012; Mahlstein et al., 2011; Santer et al., 2011). An earlier nonstationary shift to warmer conditions was detected for Central England temperature in 1911 or 1920, depending on the length of the record used. This may have been due to combination radiative and solar forcing over the NH (Egorova et al., 2018; Hegerl et al., 2018; Wang et al., 2018).

Comment 7. Lines 81-82: in my opinion it is a bit misleading to look at the Earth’s energy imbalance (EEI; I think this is what the authors are referring to here) as an atmospheric energy deficit. The role of the atmosphere is determining the rate of absorption/ scattering/emission of solar/infrared radiation through its chemical composition. The atmosphere has a very small thermal inertia, limiting the storage of radiative heat in its interior to (less than) 1%, whereas all the remaining EEI goes into the ocean, warming the surface, melting sea-ice and glaciers (cfr. Von Schuckmann et al. 2016).

Comment 7. Authors’ response

Thanks for the comment. This is referring to the EEI and perhaps should have been written as top-of-the-atmosphere energy deficit, with dashes to make it clear. Physically, it is the surface to top-of-the-atmosphere deficit even though it is referred to as Earth’s energy imbalance. This comment refers to amount of heat that is assumed to remain in the atmosphere (roughly 1% of the EEI or toa

energy deficit) when the remainder not taken up by land, land surface processes and melting ice and snow is taken up by the ocean.

A recent estimate is 0.9 ± 0.3 (Trenberth et al., 2016) with non-ocean climate system components estimates of 0.04 W m^{-2} for 2004–08 (Trenberth et al., 2009), 0.07 W m^{-2} in the 2000s (Trenberth et al., 2014) increasing from about 0.03 W m^{-2} in the 1990s (Hansen et al., 2011), and 0.03 W m^{-2} from 1993–2008 (Church et al., 2011).

In pointing out the small amount of heat retained by the atmosphere, we are highlighting the physical incongruity between heat uptake into the ocean, which has much greater thermal conductivity and capacity than the atmosphere, when large heat anomalies produced by ENSO face no physical barrier to being reabsorbed.

Recall Lorenz' butterfly that flaps its wings and causes a tornado. This is the opposite – expecting the butterfly to hover in the same place during a tornado. On lines 546–550 we refer to anomalies of $>1 \text{ W m}^{-2}$ due to ENSO events being returned to mean conditions within months. Expecting the atmosphere to retain this tiny amount of residual energy while the surface is in steady state is physically unrealistic.

We agree with von Schuckmann et al. (2016) that having a good understanding of Earth's energy imbalance, especially over the historical period, is needed. At the time of writing we thought there may be a threshold level of EEI that sees a switch in the heat engine and climate network from free to forced mode. At the time it was not clear to us whether the issue is energy oversupply at the surface, top of the atmosphere demand or a dynamic relationship between both with the latter seeming most likely. However, further work identifies a surplus in energy at the surface as the most likely factor. We go into more detail in response to later comments.

Comment 7. Change to manuscript

The above fluxes and overall concept would be introduced Section 2 of paper 1 and addressed in more detail the proposed Section 3.3 of paper 2. Although we did not cite von Schuckmann et al. (2016) in the discussion paper we did cite some of the source papers. It will be cited in any revision. Paper 2 will also review and discuss the literature on meridional heat transport, which plays an important role.

Comment 8 Lines 97-98: I do not see which literature reference introduces this definition and, more importantly, which evidence is behind it. Certainly, the paper by Kjellson et al. 2014 does not address this definition.

Comment 8. Authors' response

Thank you. We agree this was unclear and the citation from Kjellsson misplaced.

To our knowledge, there is no single origin for referring to the warm pool as a heat engine. An early reference was in Simpson (1988) in the Report of the Science Steering Group for a Tropical Rainfall Measuring Mission, who referred to the tropical system as the firebox of the atmospheric heat engine via cloud clusters and implicitly with the warm pool as the largest source of these. This wording may have come from an earlier article on the 1982–83 El Niño in Weatherwise (Rasmusson & Hall, 1983). Rasmusson was a member of science steering group in the 1988 report. Similar references to tropical convection as a heat engine were also made during the TOGA program investigating tropical rainfall in the warm pool region. Webster (1994) likewise uses it for the whole climate, while paying particular attention to the role of the warm pool. This terminology gradually moved to referring to the warm pool specifically.

The palaeoclimate community also identified the long-lasting role of the warm pool somewhat independently, mostly through coral and ocean core analysis. An abstract by Quinn et al. (2002) was the first specific reference we could identify with the full paper published in 2006 (Quinn et al., 2006). The climatic and palaeoclimatic importance of the warm pool as a source of energy was progressively recognised, and by the mid-2000s, it was being specifically identified as a thermal heat engine. The paper by Kjellsson et al. (2014) does not address this directly, so we will remove it from the list, however they describe results that are consistent with recent results on the changing nature of circulation that we will cite.

Comment 8. Change to manuscript

We are not sure whether this history is necessary other than to briefly state that the terminology and specific identification of the warm pool as the global heat engine has evolved over time, with contributions from references already cited and addition of several from above.

Comment 9. Lines 117-118: this up-gradient flow of heat might well be compensated by subsurface return flow, to my understanding. If this is the case (although I have no reference in mind for that), does it make sense to consider the upper part of the ocean as a closed system, given also its heat exchanges with the deep layers in the subsidence and uplift regions?

Comment 9. Authors' response

This is the case; there are several return flows. The north and south Pacific equatorial currents and subsurface currents about which little is known (Li et al., 2020). East-west exchange also varies on a seasonal basis and with ENSO events. There are also meridional return flows, mainly in the NH, which have a longer circulation time.

We don't consider the system to be closed but it is governed by boundary conditions. For energy exchange with the rest of the climate system, heat energy above the thermocline is the most active component. Slower meridional circulation occurs but we are interested in the most active thermodynamic response. We have conducted analyses in temperature and heat content of the top 100 m of ocean and this shows similar regime-like behaviour as for SST. However, with greater depth, the more gradual warming becomes, and is mostly trend-like below 700 m. The rate of loss to the deeper ocean is largely concentrated to specific regions of subsidence and the rate from the tropical Pacific is mediated by the PDO (Balmaseda et al., 2013; Chen & Tung, 2014). The exchange between the shallow and deeper ocean mainly affects the frequency of shifts, with less heat available at the surface, so the time gaps tend to be longer during negative PDO phases.

Our analyses of monthly and interannual interactions suggest the TEP-TWP link has become more tightly coupled and less connected by direct circulation to the rest of the climate system over time (and more teleconnected). As part of a network it also appears to be multiscale – exhibiting interactions on weekly to multi-yearly timescales. Further analysis of correlation on monthly and annual timescales and Granger causality on monthly and annual timescales indicates that the link between TWP and TEP has strengthened and appears to be close to critical limits. Not included in the paper, we also conducted running correlations on satellite sea level data between Indonesia and Niño 3.4. Data was collected at roughly weekly intervals and running correlations of 23 data points (covering about three months) for +1, real time and -1 lags shows random switching between leads and lags up to several times in a single year. Correlations also vary between positive and negative. These are more regular and sustained during major ENSO events, when large amounts of water are transported between TWP and TEP (e.g., Peyser et al., 2016).

On the timescales we are working with, the well-mixed layer of the upper ocean coupled with the atmosphere is the most important area of energy exchange. The connection to slower modes of circulation via the Southern Ocean and within the Pacific itself probably form boundary conditions that keep the system stable via negative feedbacks. This is supported by the capacity of the climate system to switch between fast and slow modes of dissipation in order to maintain meridional heat transport.

Comment 9. Change to manuscript

With the additional analyses carried out and recent literature, we can improve the description of the heat engine structure in the proposed context section 2.5. The proposed section 3.1 describes the evolving relationships between TWP, TEP and the broader climate network. The results will mainly focus on correlation, regression including Granger causality and the analysis of short-term noise (white noise and autocorrelation). Section 3.4 will have a more comprehensive description of heat engine structure, identifying the remaining uncertainties.

Comment 10. Line 124: I do not agree with the statement that internally the system is not in equilibrium with incoming radiation from the Sun (if I interpreted correctly what the authors mean here). Climate is not in thermodynamic equilibrium with its surroundings, rather it is in a statistically steady state, meaning that, in the absence of any forcing, the net energy input equals the net energy output over sufficiently long timescales. More appropriately, it can be said that the system is a non-equilibrium dissipative steady-state system. The atmosphere is on average in energetic balance with its surroundings, and same can be said for the oceans, even though the time needed to achieve such a balance greatly varies depending on the subsystem that is taken into consideration.

Comment 10. Authors' response

Thank you. This is not what we were saying and we will rephrase, omitting any reference in the text to equilibrium of the whole climate system to incoming radiation. (It probably never completely is due to time adjustment in slower processes such as the Milankovitch cycle; e.g., Bathiany et al. (2016)).

Comment 10. Change to manuscript

Suggested text: Internally, Earth's climate is in thermodynamic disequilibrium (Kleidon, 2009, 2012; Leith, 1975b; Trenberth & Hurrell, 1994). The tropics are a region of energy gain and the high latitudes a region of loss, so heat moves from the equator to the poles on a continual basis. Heat engines within the climate system are involved in dissipating this energy. They can be stable, periodic, non-periodic or event-based (e.g., tropical storm systems). Two major stable heat engines on each side of the central Pacific are the north and south Hadley Cells.

Comment 11. Lines 136-139: I think that the authors might discuss to what extent the efficiency in the meridional heat transport is maximised in the climate system. One can have meridional transports simply as a consequence of the differential in diabatic heating (cfr. Lucarini et al. 2011, JAS), but energy can be transported (and transformed) in many different ways, and the moisture is a critical feature, in this respect (cfr. Yang et al. 2014, Clim. Dyn.).

Comment 11. Authors' response

Thank you for this. Meridional heat transport (MHT) was largely overlooked in the paper – mentioned but not assessed. As pointed out it plays an important role as a major boundary condition and latent heat transport is the key vector in anthropogenic climate change.

Geostrophic controls on MHT provide an important boundary condition for the dissipation of heat from the equator to the poles. Both vertical and horizontal dissipation occur in the atmosphere;

vertical dissipation contributes to horizontal dissipation through mechanisms such as Hadley Cells and along the pressure gradient from the equator to poles (Wallace et al., 2015). Vertical dissipation is the larger component but when the two are divided and analysed separately they were positively correlated in the CMIP3 climate model archive (Lucarini et al., 2011).

A range of studies show the energetic constraint provides similar estimates to those gained from dynamic analyses, doing so by relating top of the atmosphere and surface energy without needing to know the specific atmospheric motions in between. This property of Earth-Sun geometry was first identified by Stone (1978) for total ocean and atmosphere heat transport providing a constraint where ocean and atmospheric transport must compensate for each other, as first proposed by Bjerknes (1964). It can also locate the latitudes of maxima and minima in transport.

Trenberth and Stepaniak (2003a, 2003b) examined the budgets and atmospheric transports of moist and dry heat from the NCAR-NCEP reanalysis 1979–2001. Trenberth and Stepaniak (2003a) describe the distribution of moist and dry heat from the equator to the poles while Trenberth and Stepaniak (2003b) examine the transports. Based on top of the atmosphere measurements, they divided heat into quasi-stationary and transient, and dry static, latent and kinetic heat energy. The latter is fairly small. Total energy transport from pole to pole produces a smooth sinusoidal curve but the contribution of each varies both spatially and temporally (Fig. 4). The interannual variability of both dry static and latent energy is much greater for each than the variability of the two combined. This led to the authors calling the relationship ‘remarkably seamless’ (Trenberth & Stepaniak, 2003a, 2003b). When ocean meridional transport is added, the relationship is even more smoothly sinusoidal (Fig. 4) (Fasullo & Trenberth, 2008; Yang et al., 2015).

Total energy divergence is at a minimum (slightly positive) near the equator and positive either side, becoming negative above 40° (negative divergence is convergence, or inward transport). This combines positive dry static energy and negative latent energy. Divergence of dry static energy in the tropics is positive due to the intense convection and release of latent energy in rainfall, so the descending arm of the Hadley Cell is dominated by dry static energy. Air descending over the ocean results in positive evaporation/precipitation ratios, and much of that water vapour is returned to the tropics. As a result, the region from about 15–40° is a zone of dry energy convergence and moist energy divergence. Latent energy divergence is larger in the SH because of the greater expanse of ocean available for evaporation. The high latitudes are regions of convergence for both dry and moist heat.

Armour et al. (2019) investigated meridional atmospheric heat transport (AHT) from (1) a dynamic perspective, assessing the transport of moist static energy from the equator poleward via circulation structure; (2) in an energetic sense, linking AHT to the relationship between surface and top of the atmosphere energy fluxes; and (3) in a diffusive sense, in terms of downgradient energy transport. They describe the dynamic perspective as being the result of circulation starting in the tropics, progressing through different meridional structures, beginning with stationary eddies and moving to transient eddies with very different structures that produce a smooth outcome. Although it explains atmospheric circulation, largely through geostrophic forces, it is energetically unconstrained (Armour et al., 2019).

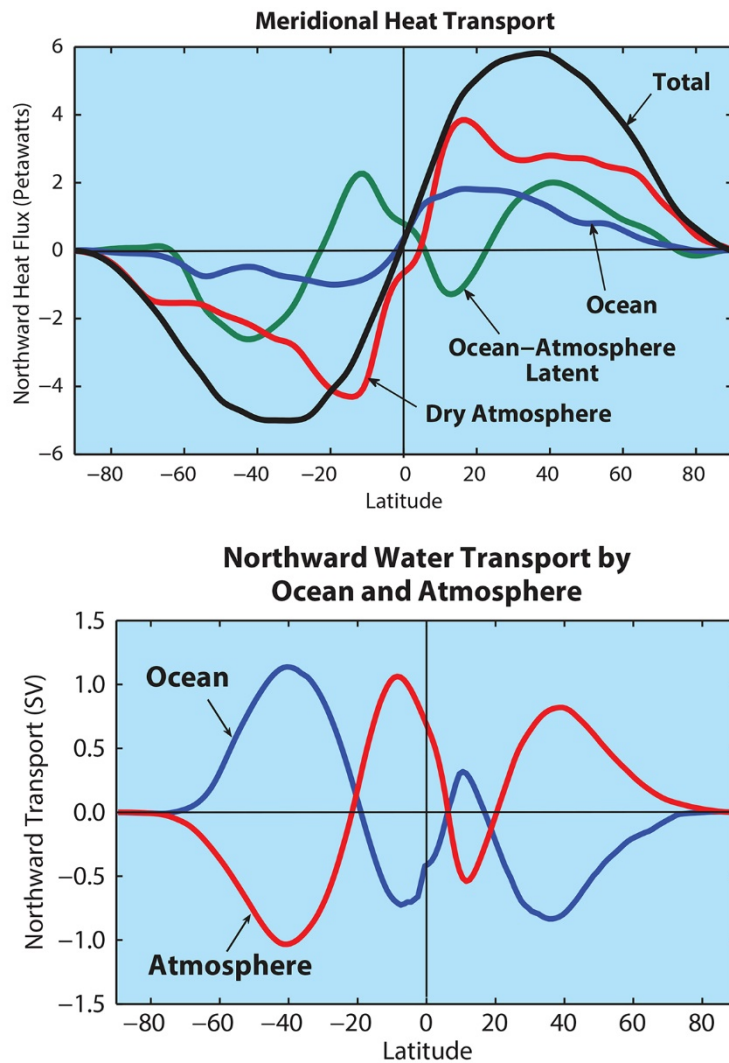

Figure 4: Upper: The northward transport of heat as a function of latitude and its major components. The total heat flux is in black; Schmitt (2018) adapted from Yang et al. (2015). Lower: Estimates of zonally integrated meridional freshwater transport ($1 \text{ Sv} = 1 \times 10^6 \text{ m}^3 \text{ s}^{-1}$) in the atmosphere and the ocean (Schmitt, 2018).

Armour et al. (2019) assessed each of the above perspectives using a CMIP5 model ensemble comparing a pre-industrial baseline, a time slice 100 years into an abrupt $4 \times \text{CO}_2$ experiment and an equilibrium mixed layer model experiment. Donohoe et al. (2020) compared the extremes between the last glacial maximum and abrupt $4 \times \text{CO}_2$. The effect of the latter on total meridional heat transport (MHT) is shown in Fig. 5. This shows marginal changes on MHT, amounting to 2% of the total for the difference between $4 \times \text{CO}_2$ and pre-industrial in an ensemble of 7 models (Donohoe et al., 2020).

Armour et al. (2019) modelled dry and moist diffusion separately, finding they both produce the broad structure of AHT, but the diffusion of moist static heat produces more realistic patterns of change, especially of polar amplification. An increase in heat at the equator increases the meridional gradient. The diffusion of dry static heat results in a small decrease in temperature gradient while moist static energy produces a large decrease, resulting in polar amplification of temperature.

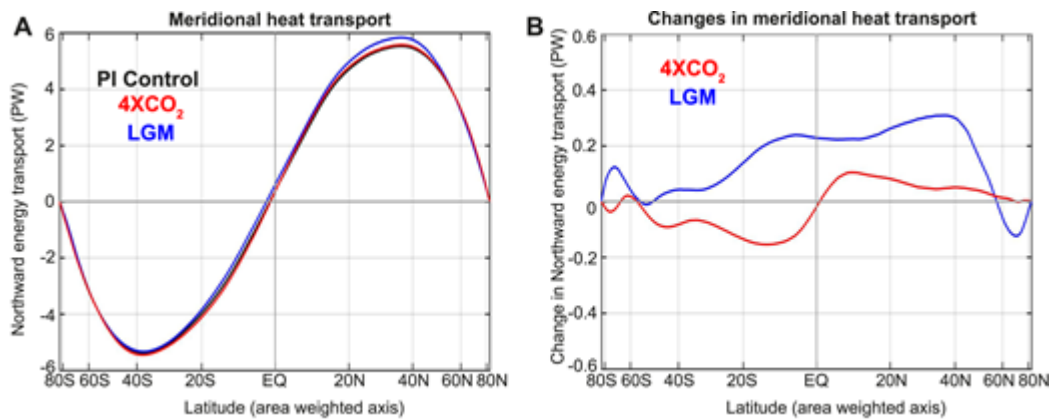

Figure 5: (a) Ensemble-averaged total (ocean plus atmosphere) annual-mean meridional heat transport in preindustrial (PI, black), abrupt carbon dioxide quadrupling ($4 \times \text{CO}_2$; red), and Last Glacial Maximum (LGM; blue) CMIP5 simulations ($n=7$). (b) The changes in MHT between the $4 \times \text{CO}_2$ and PI simulations (red), and between the LGM and PI simulations (blue) (Donohoe et al., 2020).

Changes to AHT are largely independent of internal climate dynamics. Instead, broadly similar patterns of forcing, feedback and heat uptake produce the meridional structure of AHT with very different spatial patterns of warming (Armour et al., 2019; Donohoe et al., 2020). The meridional structure of AHT is strongly constrained by energy and mediated by the diffusion of moist static energy, via surface energy fluxes. This imposes strong boundary conditions that set tight constraints for models, and presumably, the real world. Armour et al. (2019) conclude that the tropical to polar diffusion of latent energy is the defining process for changes in AHT, but are unclear as to what role atmospheric dynamics plays. For example, transient eddies can be invoked to explain extratropical change, but have a limited contribution in the deep tropics.

Like the majority of researchers, Armour et al. (2019) see warming as occurring directly in the atmosphere, the rate being mediated by ocean heat uptake. If we turn this around and invoke the heat storage and release model governed by the Pacific Ocean heat engine, temperature shifts are a nonlinear thermodynamic response to meridional energy imbalance. There is still a role for in situ and rapid adjustments to radiative forcing within the atmosphere (see Smith et al., 2018 for details), but the amount of energy involved is secondary to that involved in the storage and release process.

The increasing imbalance in the meridional heat gradient results in heat stored in the shallow ocean being released. The energy limits and compensatory nature of meridional heat transport, where oceanic and wet and dry atmospheric transport substitute for each other provides a robust manifold for the thermodynamic forcing of the dissipative process. Dynamic constraints include stationary dissipative processes such as the Hadley and Walker Cells, which are relatively fixed but can expand, contract, speed up or slow down. Transient dissipative processes are much more flexible.

As a set of largely stationary processes, the deep tropics stays warm enough in most climates for convection to reach the top of the atmosphere, especially above the warm pool (De Deckker, 2016). This can be increased or decreased by expansion or contraction through thermal forcing (Schneider, 2006), allowing the vertical loss of heat from the tropical zone. Tropical processes also initiate meridional transport. However, if climate subject to increasing greenhouse gases is dominated by a storage and release process centred in the tropics, mechanisms for increasing meridional heat transport are required. Therefore, in addition to entraining heat transport in the tropical Pacific to make it available for dissipation, the Pacific Ocean heat engine governs the broader climate response expressed as MHT.

The limits for MHT provide robust boundary limits for the nonlinear dissipative processes required to transport heat from the tropics to the poles. This links the slower processes of oceanic heat transport with the faster processes of AHT. Regime changes not only warm or cool regions to increase/decrease MHT but can also switch between fast and low processes depending on whether heat transfer is increasing or decreasing. Regime shifts are transmitted via teleconnections that can be associated with both ENSO and decadal oscillations. Teleconnections during ENSO events are driven by the latent heat of precipitation (Mayer et al., 2013; Trenberth et al., 2002). Decadal oscillations are being increasingly understood as forming a teleconnected network (Cassou et al., 2018) that undergoes synchronous changes in both forced and unforced contexts (Neukom et al., 2019; Tsonis & Swanson, 2012; Tsonis, 2018).

Comment 11. Change to manuscript

We will add a summary of the above stressing the importance of meridional transport and present some of the new results showing examples of changes in meridional transport planned for Section 4.1 of the second paper.

Comment 12. Lines 170-171: are these values provided with an uncertainty range? If so, is it possible to have them shown?

Comment 12. Authors' response

These have been calculated.

Comment 12. Change to manuscript

The uncertainty ranges will be included in the main manuscript and details in the SI.

Comment 13. Lines 174-175: given that the existence of step-like changes in the TEP and TWP and the mechanisms underlying them are at the core of the results, statements like this one shall be corroborated by more quantitative arguments. At Line 202 the authors claim that they start to track changes after 1947, because of the poor quality of data prior to WWII. Then why caring of shifts happening in 1937-1942?

Comment 13. Authors' response

To provide a full account of heat engine behaviour we need to understand the how and why of any shifts detected in the historical record.

To place this particular analysis and result in better context, shifts in the broader climate system will be described in the context section of paper 1 before focussing on TWP and TWP. This would update the data from JR2017, using the additional four years to 2018. This adds another shift in 2014–15 to the overall record. It will outline how we measure the fast and slow components of change emphasise the relative stability of TEP compared to the ocean more generally, resulting in larger steps.

We also need to provide the reason for selecting ERSST and NCDC data and only using a single dataset rather than HadSST and HadCRU data in a revised methods, data and tools section (it was briefly mentioned and detailed in the SI). This is because the method of calculating HadSST involves independent sampling of each data point, removing some memory of the previous state, thus a loss of information (documented in the SI).

The main discussion about free and forced mode will come later, but it is a key consideration in the behaviour of the heat engine and network, so the description of how the climate data whitens abruptly will help set the scene. This involves moving lines 380–388 to the context section updating

the previous research. Additionally, all 29 regions in the NCDC data set have been tested for autocorrelation and white noise. Almost all regions whiten substantially, and only individual SST zones fail to whiten fully, although global average SST does. TWP itself shows shifts in autocorrelation from 0.32 1881–1922, -0.31 1922–1940, 0.62 1942–1971, -0.04 1972–2018, all at $p < 0.05$. The tracking model only works when the data are white – we hypothesise that this is a feature of the change from free to forced mode. Unfortunately, the inhomogeneities in the data around WWII do not allow us to detect the nature of the change with a lot of confidence. We report on shifts 1936–42 because they were detected, so we need to document why some may be rejected. Based on comparisons between ERSTTv3 with ERSTTv4 and ERSTTv5, the shift in 1937 has been moved later in the tropics and SH, and WWII temperatures have been raised and are now more of an outlier.

We are interested in shifts through the whole of the time series, especially to understand where those before WWII may have originated. The widespread shift in the late 1930s appears earliest in the 0–30N ocean in 1936 global ocean, 60–30S ocean and SH land in 1937, SH ocean 1938 and 20S–20N and 30S–0 in 1939. This was the start of the long period of stable temperature marking the end of the early 20th century warming, so it is of interest. If we reject the timing of a shift due to suspected inhomogeneities, we feel that needs to be added as a caveat, having reported it.

Comment 13. Change to manuscript

Whitening of temperature in the climate system will be discussed in data updates before the heat engine tracking and related modelling is introduced. Lines 380–388 will be moved to the context section updating the previous research. Free and forced mode will also be introduced at that time but discussed in more detail in Section 3.1.

Comment 14: Figure 2d: the authors compare here anomalies in GMST, TWP and TEP with TWP-TEP difference. The visual effect is that variability in the anomaly time series are damped by the temperature gradient offset about 2 K. I suggest that the gradient and the anomalies are shown in different panels.

Comment 14: Author's response

We will show them in different panels. As flagged earlier we may show the GMST chart in an earlier figure when updating the previous research

Comment 14: Change to manuscript

Alter figure as suggested.

Comment 15: Line 190: I do not understand the relevance of this statement. The GMST are roughly stationary from 1880 to 1920. If we consider the 1900-1920 instead of 1880-1899 as baseline period, the warming in TEP and TWP would probably be consistent with GMST warming.

Comment 15: Authors' response

The choice of baseline from pre-industrial is usually to 1899 or 1900. This is because of the general belief that forcing produces a proportional response in temperature and that selecting as close to pre-industrial climate can meet both policy (UNFCCC) and physical criteria. We do not know what caused the cooling around the turn of the century but our interest is in nonlinear response to forcing no matter when they happen. It is true that TWP has roughly warmed the same as GMST, but as we argue later, we think that up to 1937, TWP is catching up to previous levels. It then remains fairly stable until the late 1960s.

The point that TWP resembled GMST was raised around line 170 and is shown in Figure 2d. This section is mainly descriptive, with possible mechanisms discussed in Sections 3.1 and 3.2. We could add to this. Downward shifts in the SH coincide with the shift in the PDO (1895) and in the SH ocean, 30–60 °N and TWP in 1902. We presented monthly timing in Table S8 and that indicates the SH preceded the NH by 5–6 months, 30–60 N preceding the AMO by four months and TWP following a month later. Other regions shift in 1903, a year later. The TWP-TEP temperature differences were consistent with the PDO phases during this period, so they were maintaining the ~2 °C difference.

We do not know enough to attribute cause to these changes around 1900, but the downward shift in ocean temperatures provided the oceans with additional capacity to take up heat. They did not return to pre-1900 levels until 1936–37. We don't think this is roughly stationary – cooling interacted with decadal variability. Volcanic eruptions may have also influenced the timing of changes. The choice of baseline is to be as close to the pre-industrial period as possible, and to understand the evolution of climate since that time.

One question is whether TWP is temperature (heat) taker during the first part of the 20th century (in free mode) and temperature maker during the second half (in forced mode). The warming is consistent with GMST but we do not want to adjust the baseline, merely understand whether or not the TWP may be acting passive then actively.

Comment 15: Change to manuscript

We will edit the manuscript to reflect these issues a little better. One important matter is whether we can distinguish between radiative and thermodynamic forcing of temperature, and whether warming over NH land in the early 20th century due to solar forcing is combining with tropical ocean warming due to increasing greenhouse gases. This will be discussed.

Comment 16: Sect. 3.1: the title and the first sentence in this section suggest that at least qualitative arguments are provided to explain a causality mechanism connecting shifts in TEP/TWP with regime changes in natural variability (namely, PDO and AMO). The section is rather a collection of insight descriptions of step-like changes, in which the propagation of the signal is argued in terms of their coincidence with regime shifts and impacts over various aspects of climate variability. I also struggled with the definition given of “tracking model”, given that the approach here shown seems to me rather an interpretative framework of the observed time series. It is interesting to infer causality links locally and remotely (the latter is partly accomplished in sect. 5). Nevertheless, there are several rigorous methods that might better serve the scope (e.g. Granger causality and derivatives) and I think that they should be addressed here.

Comment 16: Authors' response

Thanks for these comments and we would like to tighten up this area as suggested. However, we do believe that in the circumstances, showing whether shifts are synchronous, random or display some kind of regulated process is valuable information.

The tracking model: the initial rationale for setting up a tracking model was for several reasons. Given the correspondence between shifts in GMST and TWP we wanted to test whether TWP had any role initiating shifts. We also wanted to test the possibility that shifts were being caused by a build-up of heat energy that was not being removed by normal processes such as convection, warm pool expansion and ENSO events. In that situation, using temperature as a proxy for heat might be able to signal a regime change – this is based on having a steady-state attractor acting within strong boundary conditions that needs to switch to a new level because it passes a critical threshold.

An assessment of heat content in the warm pool 1982–2014 shows that changes in surface variables (warm pool volume) precede its central movement by 3 months, its depth by another 4 and heat content by 5 months (Kidwell et al., 2017). Warm pool volume is largely influenced by temperature $>28^{\circ}\text{C}$. Over this time, the warm pool moved 2° west, became 3 m deeper, and expanded by about 0.75 million km^2 and stored more heat (Kidwell et al., 2017). In this study change was measured as a trend but was nonlinear for depth, movement and heat. They also noted some response to phase change in the PDO (Kidwell et al., 2017). These findings suggest that TWP most closely follows volume changes.

The other reason was to explore the capacity to identify a shift soon after it had occurred, using a tracking process. We did not include those calculations within the paper, but the most recent shifts around 2014 were large enough to register within 2–5 years. If a step change is large than one standard deviation, it will register with 3–4 years at the $p<0.05$ level and those around one standard deviation or a little less will take longer. In a system that has whitened, detection periods tend to be shorter because variance is reduced. Understanding the precursor signals would be preferable, but without this, a detection process is the next best thing without investing in model predictions.

We took up the suggestion to investigate Granger causality. Rather than use large panel approaches, we applied the paired approach from the Real-Statistics package for Excel (we can call it cross-Granger analysis, given its similarity to cross-correlation analysis). This method applies a cumulative approach to Granger causality where all the lags up to lag n are included in the regression. This applies an information-first approach where correlations may be maintained over time, but if no new information is being added, Granger causality declines.

This was carried out for both monthly and annual data, de-stepped to produce stationarity and as observed for the 29 different NCDC temperature time series. The record was divided into free and forced periods 1880–1967 and 1968–2018 (May 1968 marking the period when TWP shifted after the mid-century quiescent period). The choice of change-over date is not highly sensitive within the limits of 1957–1973, which span global whitening for ocean and land. Where possible, lags up to $n=24$ were tested for both monthly and annual data, but annual data 1968–2018 only allowed to $n=15$ without increasing sampling errors. The results are to be summarised in their own section (3.4). A description of the technique and the results is presented in Appendix 1.

The Granger analysis has not added a great deal to the issue of timing of shifts. This is because steps have to be removed to produce a stationary dataset. However, by comparing the observed (with steps) and stationary data (steps removed) it does provide valuable results in showing how shifts propagate through the climate system. It identifies the central Pacific and ENSO as a major source of the heat fuelling shifts, which is consistent with the results of the tracking model. Between free and forced mode direct circulation reduces and teleconnections, mainly associated with ENSO, increase. This is consistent with Kjellsson (2015) who found that in climate models under forcing mass transfer declines but energy transfer increases.

These results will be linked to complex system dynamics, where we track emergent processes and teleconnections (see Appendix 2).

Comment 16: Change to manuscript

The description of the tracking model would be improved by summarising the rationale given above to explain why it was developed and the findings will be explained better.

We will summarise the results of the Granger causality and correlation work in an updated section (3.4) that describes how the heat engine process interacts with the climate network. A great deal of

data was generated, warranting a separate publication, so only the most pertinent findings can be summarised in any revision.

Comment 17: Figure 3: I found this figure very difficult to read. This is probably because it spans two pages, and also because the captions are not very informative, especially referring to panels (c)-(g). Please consider expanding the caption and/or splitting it in several figures.

Comment 17: Authors' response

Thank you for the comment. We will split the figure and expand the caption. Showing it in landscape mode might also be an option.

Comment 17: Change to manuscript

We will make sure the figure is easier to interpret.

Comment 18: Lines 231-257: the description of selected shifts is linked to several events that happened in different regions of the Earth. The connection seems basically motivated by the timing, but there is no specific argument for these links to be descriptive of large-scale processes occurring into the system, so I wonder why it is relevant to consider them.

Comment 18: Authors' response

We are puzzled by this comment. These are all shifts in temperature – most of the observed warming has occurred during these events – they have to be detected before they can be interpreted. Perhaps the intent of the comment is to encourage interpretation instead of straight description, which we will do. Shifts are behaving like teleconnections and coincide with teleconnections in decadal oscillations. This is mentioned a number of times in the discussion paper. Some regime shifts may be associated with tropical expansion but the timing of change in tropical expansion are difficult to measure (Nguyen et al., 2018; Nguyen et al., 2015).

For example, shifts in the midlatitudes may be due to increasing intensity in the subtropical ridge or the tropical edge. Shifts in SST adjacent to the warm pool may be current-driven (this seems to have influenced SST changes around Australia) but that does not explain cascading shifts in other ocean basins. It is possible there may be several mechanisms in play. Atmospheric teleconnections may be driven by changes in air pressure but it is not clear what is driving the thermal aspect of shifts in SST. Reid and Beaugrand (2012) identify tropical origins of shifts in SST and propagation via circulation, especially boundary currents. This is one area where sparse-data methods may be able to identify changes the behaviour of attractors that are otherwise maintaining steady-state conditions.

The order of the shifts described here contributes to the conclusion that shifts initiated in the tropics spread to the ocean elsewhere then to the atmosphere on lines 796–800. This summary statement needs to be covered earlier. It is also linked to the concept of a climate network, discussed in Appendix 2. See also response to Comment 20.

Comment 18: Change to the manuscript

We have already flagged a more proactive start to paper 1 highlighting the importance of shifts. The context setting will discuss the importance of teleconnections and we will integrate the different parts of the proposed section 3 and provide a more solid argument in support of thermodynamically-forced regime shifts moving through the climate network.

Comment 19: Line 274: do the authors refer to an increase in the incident solar radiation, or are they referring to net solar radiation? This shall be specified.

Comment 19: Authors' response

Incident solar radiation, but we will use incoming because incident is often used for increase at the surface, whereas the references cited are referring to an increase in solar forcing.

Comment 19: Change to the manuscript

The NH shifts 1920–25 may have been partially driven by an increase in incoming solar radiation.

Comment 20: Sect. 4.2: as in my comment about ll. 231.257, the authors propose here a connection between changes in TEP, TWP and TEP-TWP gradients with the AMO. They provide a survey of results available in literature about AMO phase shifts and link them to the step-like changes found in sect. 3.1, but nowhere is suggested that the two changes are correlated, nor any process responsible for it is indicated. While I understand the motivation for the arguments about PDO (in sect. 4.1), I do not see the reason for this discussion about AMO.

Comment 20: Authors' response

Thank you for the comment. Teleconnections are nominated in the text (line 366). We will try to make this clearer by adding more detail. Even though teleconnections go back to time of Walker, the processes around how they work is not very well understood (Rousi et al., 2018), although according to Mayer et al. (2013), they are driven by the latent heat of precipitation. There are different types of teleconnection, some can be identified via correlation, some operate via different mechanisms such as reversals, node changes and event synchronisation. The most straightforward way to understand complex interactions qualitatively is to gather as much information as possible, and use that to identify what type they might be using a general understanding of complex system characteristics.

We do not think that either the PDO or the AMO can be linked via simple correlation, but in Section 5.1, we describe reversals in correlation between the AMO, ocean and land that coincide with AMO phase shifts. These mark changes in circulation from ocean to land and land to ocean. Phase shifts in the PDO involve a change between El Niño-like and La Niña-like modes. On Line 350 we mention studies (Swanson & Tsonis, 2009; Tsonis & Swanson, 2012; Wang et al., 2009) that have conducted network analyses, finding periods when the decadal oscillations combine statistically, then use this to remove the linearised influences of each from the trend. The periods when these are thought to oscillate in unison are not very precise, but coincide with the dates when we detect shifts. These periods could indicate when the oscillating systems are close to a critical threshold.

Decadal oscillations occur within networks, and may be described as steady-state attractors, acting as potential wells. The AMO and PDO have two stable states and oscillate between these. Normally, a phase shift will end up in roughly the same level of potential energy, with the alternate pattern of circulation. If there is too much or too little energy available to drive that oscillation within its boundary conditions it may speed it up or slow it down, and during a phase change may drive it to a higher or lower potential. This would allow shifts up or down in temperature to coincide with the instability that accompanies a phase shift.

There is a growing literature on the connections between the AMO and PDO. For example, Sun et al. (2017) identify a link between the AMO and decadal scale variations in the warm pool that expresses a positive feedback between the Atlantic Ocean and TWP.

Comment 20: Change to the manuscript

The major features of complex system dynamics would be introduced in the context section. This would allow sections 4 and the decadal variations in 5.1 to be integrated in a discussion that is

focussed on the elements described above. Some new literature in support will also be introduced (e.g., Sun et al. (2017)).

Comment 21: Lines 372-376: the statements in this paragraph also seem to suggest that the arguments about the timing in AMOC changes, PDO and TEP/TWP/TEP-TWP changes are rather speculative and a rigorous analysis is missing, relating these evolutions. Given that the AMO and AMOC are barely mentioned elsewhere in the manuscript, the authors might consider simply withdrawing these paragraphs.

Comment 21: Authors' response

We do agree that these lines are speculative, but we disagree that it is overly speculative to track the timing of changes in a complex system. Given that complex systems have induced structures it is necessary to first understand what those structures may be.

Hopefully the above discussion has highlighted some of those links. We are working with the concept of a network where thermodynamic, physical and radiative processes transfer information in a number of ways. When the rate of forcing increases, the network exchanges slow dissipative processes for faster ones. AMOC is one of the slowest (with the Southern Ocean deep overturning). The HadISST AMOC index switches at around the same time as TWP undergoes a small shift affected regions tot the south (1968). The discussion around the different modes of MHT will clarify this. It is also discussed in Appendix 2.

The correlation and Granger-type analyses that illustrate the move from physical circulation towards teleconnection when the climate shifted from free to forced mode. This has also been linked to an increase in moist static energy, which results in reduced mass transport (Wu et al., 2019). The idea that climate is a nested system of nonlinear processes ranging from weather timescales through to millennia is not controversial. Here, we are just trying to illustrate how that might work in practical terms.

Comment 21: Change to the manuscript

In the response to previous point, we proposed that these issues can be better integrated into the paper by describing a network capable of switching from slow to fast connections up front then providing these as examples.

Comment 22: Line 388: I am a bit confused about what “tightening of the heat engine” mean in this context.

Comment 22: Authors' response

The proposed restructure should help to explain this. When the climate system moves from free to forced, both it and heat engine moves from being loosely to tightly coupled. Autocorrelation within temperature reduces because the coupling becomes too tight for random walks influenced by decadal variability. This is reflected in data becoming whiter. The heat engine itself tightens as circulation with the NH and with land declines and more energy is routed through the central Pacific.

Comment 22: Change to the manuscript

The restructure will lay out the evidence for the climate and heat engine moving from free to forced mode and illustrate the concept of ‘tightening’ much better.

Comment 23: Lines 389-390: this could be related to the definition of forced and free fluctuations described in Lorenz, 1979 (the authors cite it elsewhere in the text).

Comment 23: Authors' response

Totally agree. Lorenz (1979) is cited on line 140 with reference to free and forced but to the difficulty in distinguishing between the two. This point should come up in the context section, as it is material to the whole analysis, particularly as we have accumulated more evidence to show the distinction between them.

Comment 23: Change to the manuscript

See previous entries – the description of free and forced behaviour of climate will become more central and will be introduced earlier. We have also gathered more evidence to describe it better.

Comment 24: Sect. 5.2: given that the authors refer many times to the co-variability of GMST, TWP and TEP, I do not understand why this section is only at this stage of the manuscript, and not before (same for Figure 4b). I would suggest that it is moved before sect. 3.1, after Figure 2 is described.

Comment 24: Authors' response

Agree and thank you for the suggestion.

Comment 24: Change to the manuscript

Move section 5.2 to section 3.1 and expand in light of the changes proposed.

Comment 25: Lines 433-435: I wonder why reporting the number of detected shifts is important here, especially given that the authors claim at l. 437 that many models show a “pronounced decadal variability”. Typically, the multi-model analysis is ill-posed, if one does not provide a weighting scheme or qualitative arguments discerning the models. This shall be addressed when providing multi-model averages.

Comment 25: Authors' response

We disagree with the assertion that model weighting schemes are this important. This comes from experience in developing multi-model projections for impacts and adaptation studies, and testing whether weighting improves salience, especially the ability to change decision-making. We understand this is more for assessing reliability and performance, but the principles are much the same. The law of errors suggests that unless there is a large systematic bias in a sample, errors will average out. There are few studies that have tested weighting against non-weighting in potentially influencing decision making (we have, but in technical reports only). However, we did follow up on this point and concluded that models with higher ECS (>3.5 °C) show lower skill (see below).

In analyses for JR2017 we constructed a skill score for individual models based on the timing of shifts detected against observations. The ensemble showed skill but there was no meaningful relationship between individual model skill and other diagnostic values. This was partly because, as our analysis showed, there is a strong stochastic component to shifts in the models. Model structure influenced this as shown by the GISS models that contained two different ocean schemes discussed in JR2017. These influenced ocean-atmosphere coupling, producing different sets of shift/total warming ratios. If forcing affects the periodicity of the PDO, as might be inferred from observations, the assessment of what is deterministic and what is stochastic will be better informed.

Another question is “skill at what?”. Testing for shifts is a relatively novel undertaking and the behaviour of shifts is not well understood. Seeing whether models have any skill in this area at all the first step. For the 20th century part of the CMIP5 assessments there is no statistical link for steps or trends between the model ensemble and ECS, whereas for the 21st century the relationship is quite clear. We have shown this resides in the rapid component of change. However, using observed

TWP and TEP magnitude and the relationship between model TWP, TEP and GMST shows some skill in estimating ECS in the real-world climate.

When in the exploratory stage of assessing relationships where the concept of skill has hardly been explored, expecting weighting schemes is itself somewhat ill-posed.

Whether the models reproduced any aspect of the heat engine was investigated for the following reasons:

- A sizeable proportion of the climate science community believes an observed phenomenon does not exist unless it has been reproduced by a climate model, so it was important to test this.
- We wanted to see whether climate models could produce the basic structure of TEP and TWP and their relationship with GMST; especially given the limitations of climate model performance in the tropics.
- Emergence is an important part of complex system behaviour, so we wanted to see which phenomena are emergent and to what degree.

With respect to decadal variability, we viewed its presence as positive. As the ENSO cycle is emergent in models, we were hopeful they showed decadal variations also. Based on the analysis in section 4.1, we see the PDO as an integral part of the heat engine behaviour, so some kind of decadal variability would indicate that decadal scale processes are emergent. We did not expect the models to produce internally-generated shifts solely due to internal variability because they too small to do so in observations and the models are less responsive. Testing mode changes in 'PDO'-like oscillations would require indices to be extracted and analysed and for the time being we have only extracted TEP, TEP and GMST.

The only multi-model averages we calculated were the numbers and size of shifts in TWP and TEP, and then mainly because we are interested in the relationship between those numbers and ECS. The rapid transfer of heat from the shallow ocean to atmosphere will result in rapid positive atmospheric feedbacks. This exercise is about collecting general statistics and then seeing how well they reproduce basic aspects of the heat engine structure.

The results are of interest because TEP shifts occur less often but are roughly twice the size of shifts in TWP, which are twice as frequent. The TWP–TEP gradient is also constant in the models but is usually less than observations, only two falling within a standard error of the mean and only two larger of the 28 in total.

Comprehensive sets of model scores for CMIP3, CMIP5 and CMIP6 have recently been made available (Fasullo, 2020; Fasullo et al., 2020). An initial exploration shows a positive relationship between longitudinal grid size and success rate for TEP and TWP coinciding with GMST; i.e., the larger the zonal grid size, the better the results ($p < 0.05$). Due to the relatively low sample size, this could be coincidental, or if real may be related to coupling and representation of zonal processes.

Correlations between a number of measures of model skill in representing observed climate are negative for some measures linked to TWP and TEP; these are based on the 21 models with skill scores and ECS both being available. These relationships are negative for overall energy, ENSO, precipitable water, sea level pressure, net shortwave toa and cloud, and surface relative humidity. The relationship between average TWP size and skill scores is negative while for TEP size is neutral. However, TEP frequency is strongly negative – models with high skill scores had fewer shifts in TEP. There was no relationship between skill and the number of shifts in TWP and GMST. Based on the

relationship between ECS and step size, we estimate an observed ECS of 3.2 °C for TEP and TWP separately ($p < 0.01$ and $p \sim 0.05$) and 3.1 °C for them jointly ($p < 0.01$).

The sample was divided into two groups above and below $ECS = 3.5$ °C. For the lower ECS group most of the highly negative correlations are lowered or even reversed. The major changes are for the TEP-TWP gradient in °C, and the shift/trend ratios for TEP and TWP, which are more step-like at lower values of ECS. The results that retained high negative correlations are highly correlated with ECS. This suggests that the higher ECS models are being allocated lower skill scores, and these continue through to correlations with shifts in TEP and TWP. The exceptions are the number of shifts in TEP, which is strongly negative for the whole distribution, and the step-size in TWP. A strong positive correlation in the TWP-TEP difference emerges for some variables (6/23). We view this as a strong diagnostic because the gradient between TEP and TWP is a key part of the heat engine interaction.

ECS calculated using the < 3.5 °C sample of 2.9 °C was obtained at the $p \sim 0.05$ level for the TEP and TWP joint regression. Regressions for TEP and TWP individually are the same, but not statistically meaningful. As a curiosity, we estimated the skill scores for observations from the < 3.5 °C ECS group in our sample. For annual skill it is 94.6 (r^2 0.41) and overall skill is 93.8 (r^2 0.22).

Comment 25: Change to the manuscript

More emphasis will be given to emergence, especially to the order of emergence within climate models. In Appendix 2, we show that shifts in climate model output emerged at the same time as ENSO, presumably due to the same set of processes. If the overall structure of the heat engine is reproduced by models without necessarily being able to reproduce the same detailed dynamics as seen in observations, then that structure, based on a stable cold reservoir dominated by negative surface feedbacks and a warm reservoir dominated by positive surface feedbacks with a constant gradient between the two, is a robust feature.

It is possible that ENSO, related decadal variability, attractors and the capacity to shift in response to thermodynamic forcing are related to (i) ocean-atmosphere coupling and (ii) reproducing the basic structure of the tropics with the thermocline and stationary coupled processes such as the Walker and Hadley Cells. This would imply that the whole climate network is emergent with coupling, not just ENSO. However, this does not imply any specific skill level.

We will add a summary of the skill issue along the following lines:

Model skill data is now available (Fasullo, 2020; Fasullo et al., 2020) and combining ECS and skill scores provides a sample of $n=21$ for testing. Correlations between a variety of measures linked to TWP and TEP and model skill are negative for overall energy, ENSO, precipitable water, sea level pressure, net shortwave toa and cloud, and surface relative humidity (Table in SI). This would suggest that heat engine performance is linked to models with lower skill.

However, the poorer skill scores and negative correlations are associated with models with $ECS > 3.5$ °C. For those with $ECS < 3.5$ °C, positive correlations are linked to shift/trend ratios in TEP and TWP, and the TWP-TEP gradient. The results that retained high negative correlations for both groups are highly correlated with ECS. Higher model ECS is associated with more frequent shifts and greater connections between TEP, TWP and GMST, which may be a response to increasing thermodynamic forcing.

Average TEP and TWP from the whole model sample ($n=28$) is 0.55 °C and 0.28 °C for TEP and TWP respectively, but from the < 3.5 °C sample ($n=11$) is 0.46 ± 0.17 °C and 0.26 ± 0.10 °C, respectively, almost the same as for observations (0.46 °C and 0.24 °C). What constitutes skill with respect to the timing and magnitude of shifts and representation of thermal forcing still needs to be resolved.

Comment 26: Sect. 5.4: the aim of this section is supporting results shown in previous sections but, in order to do so, authors provide a survey of previous analyses (Andrews et al. 2015; Andrews and Webb, 2018; Dong et al. 2019). I think that it would be more appropriate if the authors would extend this discussion describing the correlation of their data with actual measures of the atmospheric feedback, such as OLR, the cloud radiative effect (CRE). These are available either as satellite data (e.g. CERES EBAF), Reanalyses (ERA5) or climate model outputs (CMIP5, CMIP6).

Comment 26: Authors' response

We still think these reviewed papers are very useful because they show different atmospheric feedbacks from east to west that counterbalance the surface feedbacks. This provides feedback counterbalances between the ocean surface and the atmosphere. This implies the presence of 3D attractors even if they are usually mapped in 2D. We investigated top of the atmosphere variables to see whether they provided further insight. This involved data that was relatively accessible, including the NOAA Interpolated Outgoing Longwave Radiation (1979–2019), and selected variables from the NCAR-NCEP Reanalysis 1 (R1 1948–2019) and NOAA/CIRES/DOE 20th Century Reanalysis (V3 1836–2015).

Globally, top of the atmosphere LW shifted up by 2.4 W m^{-2} in 2003 from 1979–2002 and down by 1.7 W m^{-2} in 2014. This was driven by changes in the NH tropics and is partially related to phase changes in the PDO. There were increases $60\text{--}90^\circ$ in both hemispheres from around 2000 and $30\text{--}60^\circ\text{N}$. The region $30\text{--}60^\circ\text{S}$ has remained fairly stable. The shift upward $60\text{--}90\text{N}$ was 4.2 W m^{-2} in 2002 and 2.2 W m^{-2} in 2016 and $30\text{--}60^\circ\text{N}$ by 3.1 W m^{-2} in 2001.

The reanalyses show quite different patterns of change for the same period. They do not capture the large increases in the high latitudes and for most regions, correlations with observations are <0.5 , with the tropics being poorest. The highest correlation is 0.76 for $60\text{--}90\text{N}$ between observations and NCAR-NCEP v1 increasing by 3.8 W m^{-2} compared to 6.4 W m^{-2} for observations over the same period. Over TWP and TEP, correlation was also high. This may be due to OLR partially being estimated from surface heat content and the small area. Largely stationary diffusive processes and characterisation of surface temperatures and feedbacks also contribute to higher correlations (Gastineau et al., 2014; Trenberth & Stepaniak, 2003a). There was a small reduction in OLR over TWP in 1999 and small increase over TEP in 2002, both statistically minor. The reanalyses reproduce the direction of change but not the magnitude.

The tropics ($30\text{S}\text{--}30\text{N}$) and extratropics ($30\text{--}90 \text{ SH}$ and NH) 1979 – 2019 are shown in Fig. 6. For the tropics, there is no net change in OLR and correlation with reanalyses is low (0.23 R1, 0.11 V3). For the extratropics, correlations are higher (0.54, 0.49), but the change before and after 2003 differ (2.2 W m^{-2} compared to 0.5 (R1) and 0.3 (V3). Longer term, the records are very different. NCAR-NCEP R1 increases substantially from 1948, which looks like a start-up issue and the 20th C V3 declines by about 1 W m^{-2} in the tropics and increases only after 2010 in the extratropics by 0.5 W m^{-2} . Note also, the large differences in interannual variability between the observations and reanalyses by a factor of 2.6 and 6.6.

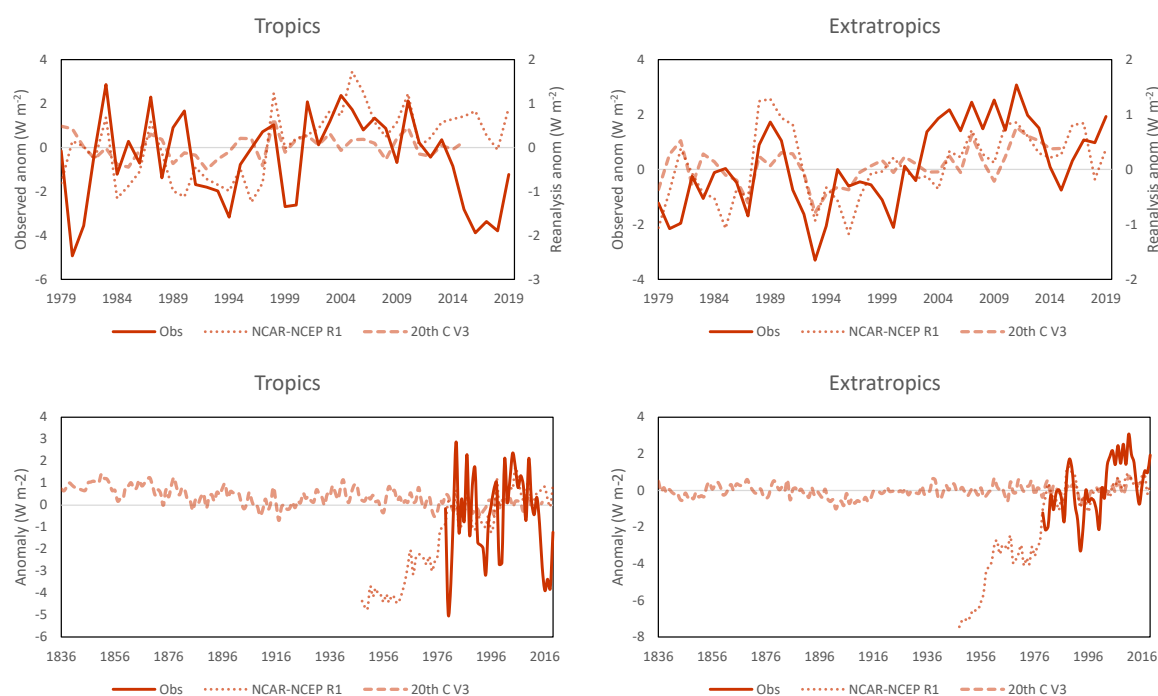

Figure 6: Comparison of observed (satellite, NOAA Interpolated Outgoing Longwave Radiation) and reanalysis (NCAR-NCEP Reanalysis 1, NOAA/CIRES/DOE 20th Century Reanalysis V3) 1979–2019 shown as a 1981–2010 anomaly.

These cover just one satellite record and two reanalyses, but they reflect the problems of reconciling different measures of energy-related variables discussed in the wider literature. Most measures cannot be directly observed, depend on either remote sensing, modelling or both. Observations are affected by instrumental inhomogeneities and changes in technology. Furthermore, when they are assessed, the researchers are most interested in analysing spatial patterns, trends or both. The expectation of researchers is that the forced change is trend-like, so decadal variations are routinely assumed to be due to climate variability, and apparent inhomogeneities are assumed to be measurement related.

The detection of shifts requires high quality, homogenous data from records as long as possible. Combining adjusted and infilled data from remote sensing with modelled data is an apples and oranges exercise if they are not measuring exactly the same quantity or have been derived using different methods.

We investigated modelled interactions drawing from the CESM1-CAM5 model where we conducted a tracking exercise, testing the relationship of TWP, TEP and shifts in temperature elsewhere. Global top of the atmosphere longwave radiation (outgoing longwave radiation; OLR) was analysed with the bivariate test (Fig 7, top panel). Negative shifts in 1883, 1963 and 1982 can be associated with volcanic forcing. Positive shifts occur in 1996, 2013, 2030, 2043, 2064 and 2080. This timing matches shifts in GMST of 1998, 2014, 2029, 2043, 2054, 2066 and 2081, with only 2054 missing. From 2000, they also fall within one year of shifts in tropical ocean (1970,1998,2013,2029, 2043,2065,2081).

Shortwave radiation increases then decreases in almost mirror image, increasing in the 20th century in 1883 and 1959, then shifting downward in 2016, 2033, 2053, 2062 and 2079 (Fig. 7, second panel). The 21st century component is dominated by gradual changes, with shifts playing a secondary role. When net radiation is analysed, the two almost cancel each out, leaving a very regime-like response (Fig. 7, third panel).

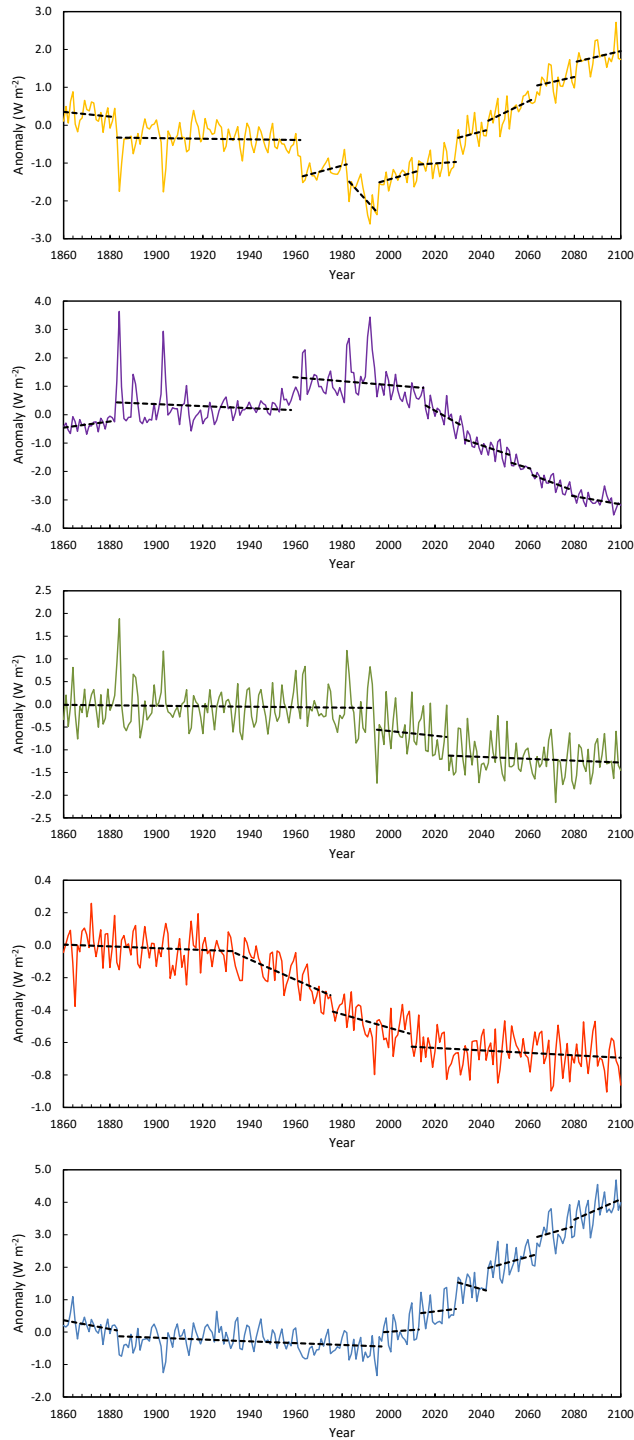

Figure 7. Shifts in variables from CESM1-CAM5. Top of the atmosphere longwave radiation (yellow), toa shortwave radiation (purple) and net toa radiation (green). Surface sensible heat flux (red) and surface latent heat flux (blue).

Surface heat flux is represented by sensible and latent heat components. Sensible heat flux declines gradually over the century from about 1930 (Fig 7, fourth panel). Change in latent heat dominates surface heat flux (surface latent heat flux; SLHF, Fig. 6, bottom panel), declining gradually over the 20th century and increasing in the 21st. The record is dominated by regime shifts, increases occurring in 1998 ($p < 0.05$), 2014, 2030, 2043, 2064 and 2080. These are clearly related by timing to changes in top of the atmosphere longwave radiation. The decline over the 20th century in OLR to 1995 is almost three times the surface latent heat flux (0.14 W m^{-2} per decade compared to 0.05 W m^{-2} per

decade) and the increase after 1995 is 3.8 W m^{-2} compared to 4.4 W m^{-2} , so the surface flux increases faster than OLR during this period. The difference is mediated by absorbed shortwave radiation.

Lucarini and Ragone (2011) identify a number of internal inconsistencies within the CMIP3 models with respect to meridional energy transport and energy balance. We could not identify any studies that updated this for CMIP5, but given the similar performance between CMIP3 and CMIP5 models in terms of energy dynamics, these shortcomings will be present in that archive as well.

We tracked the timing of shifts and TWP excess temperatures using this model and two others, NorESM1-M and MIROC-ESM. All models showed shorter-lived periods of regime shifts dividing more stable periods. None showed a consistent approach to which regions led or lagged. TEP led in some instances, TWP less often, sometimes ocean and sometimes land. We tested the timing of surface latent heat flux and OLR from Fig. 7 and they followed surface shifts, sometimes by only a month. Shifts in surface latent heat flux generally lagged, but led once. In this, the models show more co-ordinated changes than the reanalyses – this may be because they have a simpler representation of these processes.

Regime changes in variables such as temperature, humidity and surface heat fluxes will rapidly change dissipation rates. These in turn will affect atmospheric feedbacks, also very rapidly (Sherwood et al., 2015). Figure 7 shows that surface latent heat is clearly regime-like in the CESM1-CAM5. Its timing closely follows temperature changes. This shows that both dry and moist static energy in the atmosphere are responding to forcing in a stepwise fashion.

Shifts in both latent and sensible surface heat fluxes are also present in both reanalysis data sets looked at. More analysis is needed, but heat flux changes do not closely match shifts in temperature within the reanalyses. The direction of change resembles those in the models, with surface latent heat increasing in the higher latitudes and responding to decadal variability in the lower latitudes, especially over the ocean. Surface sensible heat flux mostly shifts negatively.

If the bulk of the warming response is not directly radiatively forced, but is a storage and release process, the changes being attributed to radiative forcing will need to be divided into direct radiative forcing, thermodynamic forcing and radiative response. This is a causal attribution separate to considerations of effective radiative forcing, which was developed to understand the global temperature response to forcing (Boucher et al., 2013; Hansen et al., 2005; Myhre et al., 2013; Shine et al., 2003).

The causal process moves from trapping of heat by radiatively-active gases mostly near the surface, its storage in the shallow ocean as the coupled ocean-atmosphere system stays in steady-state due to the strong negative feedback or damping effect of the oceans. This is part of the oscillatory system dominated by the PDO and AMO which allows shorter lived oscillations (e.g., ENSO and probably the North Atlantic Oscillation) to return to mean conditions. This feedback is dominated by the central Pacific as seen in TEP, but is also anchored by longer-term oceanic processes in the Atlantic and Southern Oceans. As such, these oscillations are acting as attractors.

The dissipative process appears to be thermodynamically driven. This term has not been used for the wider climate but has been used for short-lived phenomena such as tropical storms (Chan, 2009; Wilcox & Ramanathan, 2001) and also to ocean-ice edge dynamics (Kusahara et al., 2017; Shine & Henderson-Sellers, 1985). Thermal forcing is much more commonly used, but this generally refers to when heat is applied to part of a system. The dynamic part of the oscillatory system is largely wind-driven as shown by the many studies that initiate oscillatory behaviour. However, the boundary

limits and positive and negative feedbacks involved in the oscillation themselves are thermodynamic. With respect to the regime changes temperature and related variables, dynamically-driven changes will result in a mode shift, but the overall energy balance will remain unchanged. However, if there is sufficient thermodynamic forcing, a regime shift to higher/lower energy may occur. It is likely that this combines both dynamic and thermodynamic components, hence thermodynamic forcing.

The radiative response is the response to warming, and involves cloud feedback, changes in absorbed shortwave radiation due to factors such as cloud-driven responses and changes in atmospheric water vapour content. To date these have mainly been looked at as part of radiative forcing.

Our conclusion is that the climate models have significant shortcomings in being able to reproduce observed heat engine behaviour. Based on our initial analyses, the reanalysis models do too. If regime changes are due to coupling between the atmosphere-ocean they may not capture the more detailed behaviour of the Pacific Ocean heat engine until the deep tropics can be better represented, which includes the TEP-TWP relationship, the intertropical convergence zone and the ability to 'tighten' from free to forced mode under sustained forcing. Until they can do so, it is unlikely that measures such as regime changes in high latitude OLR, or the evolution of toa radiation balance in the tropics, can be properly captured.

This reinforces the view that the real world should be the primary focus of interest and not the control-perturbation relationship represented by climate models. Although the latter is important, the real world is the best climate model we have access too, and we should rely on it more strongly.

Comment 26: Change to the manuscript

Combined with the additional arguments regarding emergence and MHT, this provides a much more comprehensive description of how the heat engine works and the key boundary conditions governing it. The order of emergence from models suggests that shifts are the result of ocean-atmosphere coupling, but that specific behaviour relates to how detailed the model structure is particularly in the deep tropics.

This favours the two-paper structure, where the first part paper focuses on climate and heat engine behaviour and the second focuses on the heat engine structure. The major role for the heat engine in a changing climate is the meridional transport of latent heat. Thermal forcing occurs within the limits of the meridional heat transport curve, which is largely geostrophically-defined. The paper will be structured to propose the following.

Dissipative processes range from slow to fast, and the whole system is a self-governing network dominated by the Pacific Ocean heat engine. Heating moves the system from slow to fast processes and cooling the other way. Historically, we have identified two modes: free and forced. In free mode, location-based forcing such as changes in incident solar radiation in specific latitudes, or aerosol emissions can result in a regional forcing response. This may cause regime shifts elsewhere to rebalance the system. For example, warming in the early 20th century largely in the northern hemisphere prompted a regime shift in the tropics. The main effect of radiative forcing due to greenhouse gases is on heat storage in the tropic oceans. During periods of warming, the ocean whitens, which we take to be an increase in dissipation rates, and a sign that the climate system is undergoing thermodynamic forcing due to the build-up of heat.

The largest increase is in the transport of moist static energy at the expense of slower ocean heat transport. Circulation also makes a transition from direct circulation to being more teleconnected,

ENSO plays an increasingly important role and the behaviour of the PDO is more pronounced (shifts are more distinct). Upward mass transport is reduced (Wu et al., 2019). Shifts in temperature in the ocean transmitted from the tropics move into the extratropics and from ocean to land. These result in rapid adjustments to atmospheric feedback and absorbed solar radiation subject to cloud feedbacks and increases in water vapour. The increased transport of atmospheric heat poleward results in polar amplification. The changes in top of the atmosphere radiative balance is the product of increased ASR and greater availability of longwave radiation in the upper atmosphere. Significant improvements in modelling capable of reproducing observations will be required.

Comment 27: Line 462: what do the authors mean by “positive spatial variations in atmospheric feedbacks”?

Comment 27: Authors’ response

This is what we say “Spatial variations in atmospheric feedback are strongly positive in areas of subsidence and weak to negative in areas of uplift.”

Comment 27: Change to the manuscript

Replace with “Atmospheric warming feedbacks are strongly positive in areas of subsidence and weak to negative in areas of uplift.”

Comment 28 Lines 533-558: the authors claim here that treating the forced response and the internally-generated nonlinear variability in a separate way has no physical foundations, and they give arguments to explain that. Provided that I tried to explain in my comment to I. 33 that this sharp separation is due to a partial misinterpretation of the theory and modelling of the climate response and forcing attribution, I will try here to problematize some of the arguments. The main underlying argument they provide is that the fact that the ocean uptake of the energy imbalance determined by the anthropogenic forcing implies that the response of the system is modulated by the regime changes in oceanic variability. The authors claim at II. 505-507 that the warming ultimately determined by the greenhouse gases is not affected by their conceptual model of the Pacific thermal engine. Rather, the model seeks to better characterize the paths through which the warming can be achieved. The S/N approach is indeed aimed at determining the overall response of the system to the anthropogenic forcing at timescales for which most of the modes of natural variability, including oceanic multi-decadal variability, is treated as noise. When looking at decadal variability or shorter timescales, the way variability is affected by the forcing is the main subject of investigation in many fields, ranging from North Atlantic weather regimes (e.g. Strommen and Palmer, 2018), ENSO regime changes (e.g. Kim et al. 2014, Cai et al., 2015, Kohyama et al. 2018), to the impact of resolution in climate models (e.g. the European project PRIMAVERA H2020). At II. 549-550 they argue that the marginal uptake of heat by the atmosphere is soon to be uptaken by the ocean. I do not see why this should be relevant, given that the atmosphere exchanges heat mainly through latent heat and isotropic emission of LW radiation: the latter, mainly affects the exchanges of heat between the atmosphere and the continents, and is only partly emitted towards the ocean’s surface. Given that, the atmospheric marginal heating is the net result of all these exchanges, thus it should not be accounted for as a heat source for the ocean.

Comment 28: Authors’ response

This is a substantial comment and one reason why we have engaged in lengthy responses to the points made. We made two points earlier about theory and method associated with the standard approach. One is that method overwhelmingly treats the two as separate. The second is that the theory is much more equivocal about the relationship between forced change and internally-generated variability. However, if practice favours only one alternative, what is the point of exploring theoretical alternatives other than an intellectual past-time for scientists? We understand

that most climate scientists are of the view that climate projections will not change much if external-internal processes interact strongly, because this will add stochastic behaviour into a long-term trend. This view is articulated in Comment 30. In this case, the basic approach evolves. However, there has been almost no incorporation of nonlinearity into the standard approach from when it was first quantified via pattern scaling in the early 1990s, almost 30 years ago. At best, random nonlinear behaviour is incorporated into pdfs, which do not characterise risk adequately (Carter et al., 2007).

The referee is correct in pointing out that on lines 505–507 we say that the ultimate long-term warming is consistent regardless of the nature of the atmospheric dissipative process. We covered this in JR2017 (it was the topic of the Discussion), so it may need to be restated in any revision. The referee then moves onto the signal-to-noise model, overlooking the arguments presented in Section 6.1, which maintain that gradual warming is physically implausible. We also make the point that the signal-to-noise model contains cognitive values that preference one set of theories to another.

The S/N approach is a method of analysing measurement in order to make inferences. It may shed some light on the physical processes involved, but its very nature means that nonlinear dissipative processes will be dissipated in the process of extracting a signal. There may be a large literature investigating decadal and shorter variability, but these studies are overwhelmingly carried out within the signal-to-noise paradigm.

Returning to section 6.1 in reference to lines 549–550, the argument is put that atmospheric marginal heat exchange is the result of latent heat exchange and isotropic emissions and that it should not be accounted for as a heat source for the ocean. This begs the question as to how the ~93% of EEI can be measured as heat stored in the ocean. The radiative effect may be isotropic at the molecular level, but due to the concentration of greenhouse gases, especially water vapour and CO₂, the greatest concentration of trapped heat is near the surface, especially in the presence of high pH₂O, so its flux is biased downwards.

Our argument is essentially about energy balance. The atmosphere cannot warm independently of the ocean, because of the superior heat conductivity and capacity of the ocean and the active coupling between atmosphere and ocean that has a powerful negative feedback or damping effect. Gradual warming in the atmosphere would require a gradual increase in SST. Fig. 8 shows global average SST, which has a shift/total change ratio of 85% (0.69 °C of 0.81 °C).

Despite the argument for greater radiative transfer over the land surface per area, the coupled ocean-atmosphere system also maintains steady state over land, with the net transfer of energy from ocean to land, mainly as latent heat. For example, Dommenget (2009) argues that 80–90 % of continental warming driven by anthropogenic forcing is indirectly forced by ocean warming, not locally by radiative forcing. Ocean warming can be used to predict changes over land (Byrne & O’Gorman, 2018).

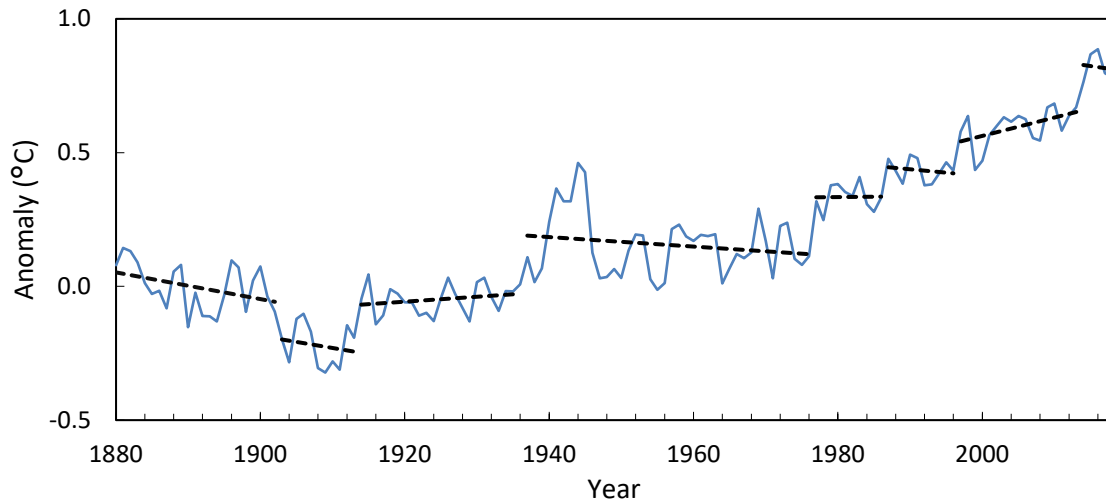

Figure 8: Step change break points and internal trends global average SST ERSSTv4 1880–2018.

When shifts are factored in, our tracking model results are consistent with this, as are regime shifts in T_{min} over land often preceding those in T_{max} (JR2017 and this paper). The latter has a strong land-surface moisture feedback. Finally, the Granger analyses show that circulation through the heat engine (influencing TEP and TWP) has increased substantially. Meanwhile, TEP retains a strong steady state and has shifted twice, and TWP is more responsive, relating to the changes in Fig. 8 (1987–88 being the exception).

Comment 28: Change to the manuscript

As per our discussion above, we do not accept that our position on the theory has been misconceived and see no reason to retreat from our previous position and plan to advance it (see responses to other comments).

Comment 29: Line 575: the authors might be more specific and explain what they mean in a scientific context when they say that the system “does not ‘flip-flop’”.

Comment 29: Authors’ response

This was in reference to a fuller quote from Hasselmann (1976) in his model of stochastic climate variability who said “A basic difficulty of unstable feedback models (apart from – or possibly because of their high degree of idealization) is that they tend to predict climatic variations as flip-flop transitions and therefore fail to reproduce the observed continuous spectrum of climatic variability.” This was edited out of the manuscript due to space reasons but in doing so, the term lost its context.

Hasselmann (1976) was referring to simple positive feedback models that produced spontaneous transitions in climate state such as those of the daisy-world type. Otherwise, he maintained that climate forms continuous climate spectra on weather to millennial time scales. He continued: “In order to obtain a statistically stationary response, stabilising negative feedback processes must be invoked.” The stabilising negative feedbacks were discussed in Frankignoul and Hasselmann (1977) and their capacity to dampen perturbations discussed in Frankignoul (1985); Frankignoul and Kestenare (2002) and Park et al. (2005).

Combined with the linear response model, this would result in a trend-stationary process where forcing produces the trend and negative feedbacks return any perturbations to the trend. Such perturbations would range across the spectrum ranging from weather to decadal scales and longer. If such variability was shown to be partly deterministic, the stochastic element would become more

predictable along the lines suggested by the referee in Comment 30. We agree that stabilising negative feedback are present, but these are an essential component of steady-state attractors.

This model is led by its assumptions. The two most important are that climate forcing follows the linear response theorem and that climate variability forms a continuous spectrum. Decadal scale “flip-flops” introduce discontinuity into the variability spectrum, which is not seen as a barrier by Ghil and Lucarini (2020). However, we have also rejected the linear response theory in favour of a storage and response process. We also argue that the strong negative feedbacks in the ocean used to justify the stochastic climate variability model constitute a major reason why the atmosphere cannot warm independently of the sea surface. Nor does the land control this process because the net energy flux is from ocean to land.

Comment 29: Change to the manuscript

See the changes proposed elsewhere.

Comment 30: Lines 578-583: surprisingly, the authors seem to ignore that significant rigorous results have been achieved on characterizing the impact of the forced variability on a chaotic system. This includes approaches based on studying the parametric smoothness of minimal QG models (Lucarini et al. 2007, *Physica D*), the crisis of the attractor by means of Koopman operators (Tantet et al. 2018, *Nonlinearity*), stochastic perturbations of edge states (Lucarini and Bodai 2017, *Nonlinearity*). The authors refer to Bartsev et al. 2017 to motivate the statement that the climate forcing projection over the leading modes of natural variability is inadequate to explain the nonlinear response of the system, given the inevitable presence of multistable regimes. Bartsev et al. 2017, though, use conceptual models to demonstrate that multiple stable state possibly exist in a complex system, such as the climate system. Rigorous arguments have to be provided (which is deliberately not the aim of Bartsev et al. 2017), to explain how this applies to the real system. In fact, a survey of available literature would probably convince the authors that, despite the lack of sufficient observations, precise constraints have been provided on to what extent the Hasselmann-type response dominates and when the chaotic nature of the system emerges, leading the system towards critical transitions (cfr. Ghil and Lucarini, 2019, arXiv:1910.00583 for a review).

Comment 30: Authors’ response

We have spent a great deal of time considering this comment and cannot agree with the Referee on the relative importance of these two approaches. We are applying rigour in a different way. When writing the discussion paper, a major concern was whether the literature had identified or explored complex system behaviour consistent with our analyses. We were aware of the work on weather states and long-term critical transitions affecting global climate (e.g., global climate states; (Lucarini & Bódai, 2017; Lucarini et al., 2010; Peltier et al., 2004)). We accepted that mega-climate transitions do occur and that they can be triggered dynamically. Furthermore dynamically-driven state changes have been simulated on a wide range of scales including decadal. We were surveying the literature to see what studies applied to what we had detected in observations and to a lesser extent in climate models. Especially relevant were externally-forced regime changes, at decadal timescales.

In contrast, according to their own conclusions, the results explored by Tantet et al. may be applicable to some models, but are too detailed for observations. The Lucarini et al. (2007) study looks at responses to the equator-pole atmospheric temperature gradient identifying changes that move beyond stable circulation to periodic behaviour, finding that they vary smoothly with the gradient and follow a power law. This is consistent with the general increase in complexity with forcing (Gent & McWilliams, 1982). However, the range over which this was tested extends far beyond the range that would occur in the presence of a deep ocean. In any case, observations show the equator -to-pole gradient itself is subject to regime change, decreasing in steps with forcing. For

example, the shift in temperature at the equator in 2014 was about 0.25 °C whereas the increase in the Arctic was about 0.6 °C.

The studies mentioned above explore complexity within the broad framework of linear response theory, aiming to find generalisable rules and a comprehensive theory of climate. Regarding the final sentence in Comment 30, a survey of available literature then and now has not convinced us that a Hasselmann-type response dominates the forced change. Hasselmann introduced the concept of stochastic forcing to linear response theory but beyond providing the means to apply it, never defined it (in terms of the physical process driving it). Stochastic forcing has been applied in many different ways to many different types of forcing. We see it as a useful tool for representing uncertainty but a solid understanding of actual process in each case is preferable. With respect to the Ghil and Lucarini (2020) review, we have followed this (impressive) paper through its various iterations. Not all topics could be covered in the review and these are briefly covered in the concluding remarks. Several of these are relevant to the issues at hand (e.g., network theory, beyond linear response theory and detection and attribution).

Idealized studies of complex system behaviour face the problem of methodological underdetermination where many phenomena have a number of non-unique solutions (see Appendix 2 on model underdetermination). The same issue faces competing explanations with statistical models. This is a major reason why we applied a severe testing framework in JR2017, concluding that warming cannot be gradual and is dominated by step-like change consistent with heat releases punctuating steady-state regimes. As we outlined in the response to Comment 26, the strong boundary conditions and degrees of freedom within models suggests that many roads can lead to Rome, but only one of them can be the correct one (and none may be).

With respect to the comments about rigour in the real system. Bartsev's group (via Pavel Belolipetsky (2014; 2013), Chris Reid (2012; 2016) and us have independently identified step changes in temperature. We knew there was a thermodynamic component to those shifts and a method to attribute thermodynamically-driven changes on land had been published (Jones, 2012). This method distinguishes forced from unforced shifts using a linear inverse methodology on annual average Tmax and Tmin to detect changes in sensible heat by subtracting variability due to changes in latent heat. Bartsev et al.'s (2017) approach was reasonable in the light of that.

An earlier study that may be relevant is from Nicolis (2000) who investigated quasigeostrophic limits in a reduced Lorenz model forced by the thermodynamic component with the output measured as horizontal entropy and kinetic energy. At low forcing, the stable solution is a Hadley Cell, followed by two asymmetric stable solutions consistent with models of this type (Gent & McWilliams, 1982). Increased forcing leads to higher horizontal entropy and kinetic energy, leading to weak chaos, periodic limit cycles and chaos (Gent & McWilliams, 1982; Nicolis, 2000). The Lucarini et al. (2007) study also revealed a similar order. Thermodynamic forcing does not introduce new fluxes but influence dissipation indirectly. Under geostrophic limits, dissipation in the periodic regimes lies between the energetically expensive Hadley circulation and inexpensive asymmetric stationary circulation Nicolis (2000). Because increased forcing led to outcomes that were less dissipative than symmetric patterns but more dissipative than stable asymmetric patterns, she concluded that an organising principle was in play. She also discounted strict limits because the system could increase or decrease dissipation in moving towards an attractor. This includes both straightforward efficiency and entropy (Nicolis & Nicolis, 2010).

The Nicolis (2000) paper was located after we updated the conceptual heat engine and network model and we found many aspects in common. The separation of thermal effects and dynamics, horizontal and vertical entropy was of interest. With increases in forcing, both entropy production

and kinetic energy increase, monotonically at first, but as new patterns of circulation emerge, both shift nonlinearly, with horizontal entropy responding first and vertical with more chaotic conditions (Nicolis, 2000). The change in dissipation rates towards the attractor also accords with climate regimes obeying steady-state conditions. Nicolis (2000) concluded that the results were not due solely to the model but generic properties of the atmosphere, which contains all the phenomena included in the model, but over a wider range of timescales from hours to millions of years.

As to rigor, we follow the statement from Steve Brunton (articulated in Champion et al. (2019) that deriving complex system behaviour from first principles is difficult to impossible, and that most derivations, such as attractors, will be descriptive. Such derivations are ideally based on observations and used to build models. If we were to speculate on how the heat engine operates in oscillatory mode, the relationship between TEP and TWP, which move heat from a cold to a hot reservoir on a gradient that acts something like a see-saw rather than pendulum, the exchange between the two acts as a chaotic bridge oscillating nonperiodically (ENSO) and quasi-periodically (PDO). This longer-term oscillation involves input of upwelling cold water from the Southern Ocean, surface heat exchanges extending from the east to the western Pacific along the surface and thermocline and concentration of heat for vertical and meridional dissipation. It involves both dynamic perturbation (e.g., surface winds) and thermodynamic forcing. The latter depends on the relationship between heat available for dissipation, the potential for the heat engine to dissipate that heat and the meridional energy gradient between the equator and the poles.

Once a reasonably comprehensive empirical description of the heat engine has been developed more idealised studies could proceed with greater focus.

Comment 30: Change to the manuscript

See the changes proposed elsewhere.

Comment 31: Lines 641: the authors might want to provide references on the land warming leading the oceans (if it's not just a matter of pace of the warming).

Comment 31: Authors' response

Thank you. It is pace warming, so we will make this clearer. One issue is that in non-scientific communication the land warming first is often stated as the land warms first, but most of the literature falls into two groups: simultaneous or ocean first.

Comment 31: Change to the manuscript

This point will be drawn into the description and discussion of the Granger results and ocean to land tracking.

Comment 32 Lines 668-675: I do not understand how this mention of the maximum entropy production principle fits the remainder of the discussion in this paragraph.

Comment 32: Authors' response

Accepted. There has been quite a lot of speculation about the energetic boundary limits of dissipation in the literature. This was a nod to that but is not needed. We have identified two modes for the heat engine: free and forced. The forced mode reflects an excess of heat in the tropics resulting in thermodynamically-forced shifts being initiated in the tropics. In free mode internal climate variability dominates with a greater chance of shifts being initiated in extratropical regions if regional forcing is high enough. This suggests that there is an upper and lower limit to thermodynamic forcing and that the issue of entropy production and related matters such as switching between dissipative processes needs further exploration. It may be that both maximum

and minimum measures of entropy and/or efficiency are in play. In Appendix 2, we build on the propositions of Chaisson (2011) and Lovejoy (2019) that energy rate density, the energy flux as a function of mass, may be the unifying principle that is being sought for self-regulating thermodynamic systems.

Comment 32: Change to the manuscript

This point will be drawn into the description and discussion of the Granger results and ocean to land tracking. The last point will be proposed in the discussion of Paper 2 as described above.

Comment 33 Lines 681-683: the authors seem to suggest that the Pacific heat engine can be treated as a Carnot cycle. Clearly, the Carnot approach only provides an ideal constraint to the efficiency of the heat engine, and this should be clarified here.

Comment 33: Authors' response

Thanks. Following Laliberté et al. (2015), this constraint may be set by the efficiency of the hydrological cycle. The ideal water holding limit of the atmosphere defined by the Clausius-Clapeyron relationship is a 7% increase per °C, but atmospheric constraints limit this to around 2% (Held & Soden, 2006; O'Gorman et al., 2012; Richter & Xie, 2008) and aerosols may be limiting this even further (Salzmann, 2016).

We had not really addressed what the limits might be (see the previous comment and the response to Comment 11), but further investigation suggests the capacity for the meridional transport of latent heat holds the key. Warmer oceans support the transport of greater amounts of water vapour in the atmosphere. A global observational data set of land and sea humidity data has just become available (specifically, the marine and blended data (Willett et al., 2014)), which indicates upward shifts in specific humidity in 1995 and 2014–15 and a northern hemisphere shift in 1987. However, the most recent changes to relative humidity have been negative, with the SH leading in 2002–03. This may demonstrate some of those limits.

We believe that the limitations in the climate models regarding the hydrological cycle, fire danger (the hot and dry end of the hydrological cycle), the simulation of the deep tropics, tropical expansion and limitations in the representation of the heat engine in models are all related. In a complex system it is reasonable to consider that heat engines themselves can be nested across time and scale. The operation of a self-governing system therefore requires a network that bridges these scales.

Comment 33: Change to the manuscript

The updated conceptual model for the heat engine is proposed as the subject of a second paper.

Comment 34 Sect. 6.5: this section contains a very long review of a few previous works using network analysis. This includes ll.715-735, where results from Tantet and Dijkstra 2014 are extensively discussed. No original analysis is provided, supporting the consistency between mentioned literature and the results here shown. Given that this is manuscript is submitted as an original research article, I would suggest that the authors either provide an application of the network analysis in this context or remove this part.

Comment 34: Authors' response

We do not think providing a separate analysis is a reasonable request because (A) the timing of shifts via teleconnections makes it clear that this is a network we are dealing with and (B) it is reasonable to be able to draw on the literature to explain a new and potentially important set of findings.

Climatology is a natural science. A major task of the natural sciences is to understand how the world works. It was once the case that papers would combine original research and elements of review to speculate on the broader implications of a set of findings. The increasingly narrow definitions surrounding scientific scholarship tends to trivialise it, resulting in incrementalism that risks science devolving into little more than stamp collecting.

We can draw more strongly on point A, the timing of shifts, in a revised paper structure.

Comment 34: Change to the manuscript

The additional work carried out highlights the network connections more clearly, so the addition of literature that supports and sheds further light on how that network behaves should be appropriate because it will rely more strongly on our results.

Comment 35 Lines 769-771: again here, I think that the dichotomy “linear-nonlinear” is unreasonably emphasized, whereas the two frameworks are actually complementary. Therefore, I do not think that there is a lack of vocabulary for the nonlinear context, only because terms like “trends”, “rate of change” etc. are extensively used.

Comment 35: Authors’ response

We disagree. The frameworks are competing, both from a theoretical point of view and from a risk characterisation view. If we add the scientific values attached to terminology as part of paradigms (see Laudan, 1984) there is yet another layer of meaning (e.g., signal to noise as discussed earlier).

The referee argues that they are complementary because the referee believes they are complementary.

We have comprehensively surveyed the literature exploring the thermodynamics of climate change finding little agreement in the detail (pace response to Comment 30). If complex system science is thrown into the mix, there is little consensus and a number of possible approaches (see the section on model underdeterminism in Appendix 2). It may seem to a subject specialist that their language and terminology is consistent, but this is not the case. The discussion paper by Westhoff et al. (2019) has been withdrawn, but their point about a lack of a common language for thermodynamics stands. For example, the role of the second law of thermodynamics in representing climate can be and is represented in a number of different ways.

In contrast, when referring to trends, the main sticking point is to whether we are referring to a statistical trend or one that is also physically representative. This became a talking point of the so-called climate wars over whether the 1997–2014 hiatus in temperature was a physical thing, a perturbation due to climate variability (Lewandowsky et al., 2015; Risbey et al., 2018) or an artefact of the data (Karl et al., 2015). The overall consensus is that the underlying forcing produces a gradual response and that a combination of the above were involved (Marotzke & Forster, 2015; Medhaug et al., 2017). We wrote a working paper that claimed both sides were wrong and that the hiatus period is better characterised as a steady-state regime punctuated by rapid increases in temperature at either end (Jones & Ricketts, 2016). This was submitted and rejected by reviewers who cleaved to the noise generated-statistical artefact argument.

When referring to nonlinear phenomena, regimes continue to be variously defined (Overland et al., 2008) and break-points can be shifts, steps, trend-changes, bifurcation, thresholds, tipping points etc. climatology has a well-accepted tool-kit for analysing and interpreting one (trends) and a large set of contexts and methods for the other. Perceived ease of prediction and familiarity are two other factors that influence their relative ease of acceptance.

Comment 35: Change to the manuscript

As discussed, we have settled on complex systems science as offering the most suitable scientific context for describing the heat engine behaviour and conceptual model. This will settle on one broad set of terms. These will be accompanied by a glossary. This will overcome the confusion noted by both referees where terminology was taken from different subject areas and the discussion moved from one concept to another in a way that was hard to follow. The latter will also be dealt with by a more straightforward structure that has been informed by subsequent work carried out to address referee comments.

Comment 36: Line 838: I am not really sure what the authors mean by “disrupting” the climate system.

Comment 36: Authors’ response

See the following clarification

Comment 36: Change to the manuscript

Change to ‘which could lead to greater instability, such as ice-albedo feedbacks’

Technical corrections

The following corrections will be made if the text in question survives any revision.

Lines 390-392: the straight line the authors refer to in the text is not visible in Figure 5a.

Line 484: I believe that the authors refer here to ‘CMIP5’.

Line 514: replace “additional” with “addition”

Line 544: remove “provides”.

Line 693: add “be” after “may”.

Line 831: remove “shift”.

Appendix 1: Granger Causality

Annual and monthly temperatures from TEP, TWP, GMST and other regions (29 in total) were tested for correlations and Granger causality. Timeseries were de-stepped to produce stationary data and tested as observed for both the free and forced periods (1880–1967 and 1968–2018). De-stepping, an alternative to detrending, removes the change in mean during intervals identified by the bivariate test. If the time series is dominated by shifts, as we have shown, de-stepping is the more appropriate action.

Granger causality uses lagged regression. In a stationary timeseries this will test the effect of underlying periodicity, lags affected by phase changes, unit root behaviour and similar. Correlation at time $t=0$ reflects direct influences such as those due to circulation (monthly, annual) and direct teleconnections (annual). Correlation does not show the direction of flow but the Granger causality data at time $t=1, 2, \dots, n$ can show the likely direction at time $t=0$, indicated by the direction of short-term lags and through lagged correlation. These can be one-way or two-way.

The Granger tests are used to analyse influence for up to lag-24 when possible, and lag-15 for annual data from 1968. For example, $t=1$ tests lag-1 whereas $t=10$ test all lags 1 to 10. If lag $n+1$ has a higher f-test result than lag n then it is considered to have greater influence, implying a causal relationship. For monthly data, the f-test results are preferred to p values because of the large number of samples. Because n is so large, a p-value of 0.01 can be quite weak, so the order of f-test results from large to $p < 0.01$ is a better guide. Also, the tests are not measured against the null hypothesis but are conducted to gauge relative influence and how that changes over time. For annual data, p-values above 0.05 represent weak to no influence. Figure 9 shows the $p=0.01$ and 0.05 curve for f-test values $n=139$ (the full annual record). P-values are insensitive to n unless n is small.

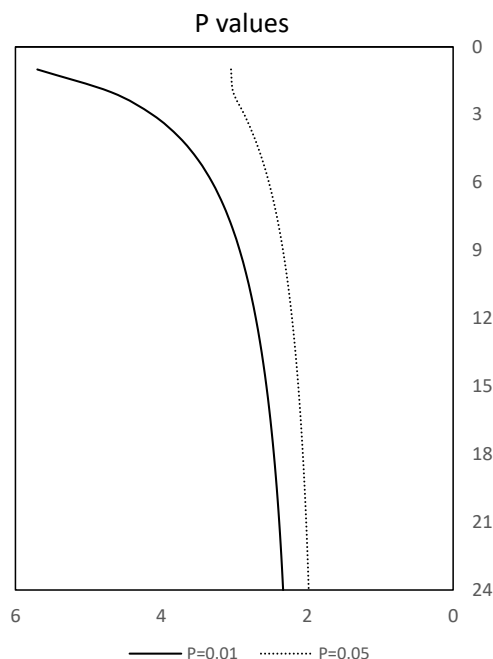

Figure 9: $P=0.01$ and 0.05 curves for f-test values $n=139$ (the full annual record 1880–2018).

Testing the observed nonstationary time series disobeys the design rules of the Granger test when assessing it against the test null. Nonstationarity violates the principle of data independence, invalidating p-values. However, our main goal was to compare stationary against nonstationary

results and from that infer the non-stationary or forced contribution to change. The stationary results will mainly reflect circulation and teleconnections in steady state.

We conducted sensitivity tests with random data containing steps or trends and with various degrees of autocorrelation to aid in interpretation. Simple trends and steps produced almost identical results— a high lag-1 value for the f-test statistic, followed by a hyperbolic decrease to low pH_0 values. Introducing multiple lag effects makes the decrease less hyperbolic. We tested it for $n=100$ and $n=1,000$ as a proxy for annual and monthly and it produced a similar pattern of results for both, f-test values increasing for larger n .

The testing was done in pairs, rather than for the whole panel at once. This was for transparency, but generates much data that needs to be interpreted. The correlations produced 29×29 correlation matrices, but for the Granger tests we analysed each pair by interchanging the x and y variables to assess the direction of influence. For example, if we wanted to test the influence of TEP on all other variables, then 28 results would be produced. When testing all other variables against TEP, another 28 results would be produced. We tested six main pairs: GMST, land ocean, TEP, TWP and tropical ocean (20S–20N), influences to and from. As described below, this was done for periods of free and forced climate behaviour, stepped and de-stepped, annual and monthly, adding up to 2,688 pairs in total.

We tested pre- and post-1968 periods representing free and forced behaviour of climate. Monthly data contains 1,668 data points in total, 1,056 to 1968 and 612 from 1968. The de-stepped annual data was stationary using the ADF test and for monthly data was stationary for both the observed and de-stepped data. The de-stepped annual data was tested for stationarity and whiteness. All de-stepped records were stationary according to the ADF test. Using the Box-Pierce test, 23 of 29 passed for the forced period and 6 of 29 for the forced period, for the Ljung-Box test, 22 of 29 free and 5 out of 29 forced. This is consistent with our testing for GMST, and global land and ocean. The observed data was mainly nonstationary and non-white. The monthly data tested as stationary, but as we show below, was nonstationary with respect to the Granger test.

If shifts are the result of external forcing, removing shifts from timeseries will remove most of this influence. The testing on shifts using ANOVA, ANCOVA and unit root presented in the original Supplementary Information support the interpretation of external influence, as do the probative tests in JR2017. The Granger test treats both steps and trends as a trend, common to most time series analysis methods. We therefore used the de-stepped time series as a control and the observed time series as a measure of forced response, where the difference between the two patterns of change potentially show the main influence on the shift.

Correlations of monthly data at $t=0$ show how connected regions are on weather timescales. The Granger data shows lag effects and the direction of influence for up to 24 months. Annual data follows similar patterns. Testing TWP, TEP, global, hemispheric and zonal data for land-ocean, land and ocean allows different thermodynamic units to be compared. Lagged correlations will show the direction of change. For example, a negative correlation is where cool (warm) temperatures in one region are related to later warm (cool) temperatures in another. Combined Granger and Pearson (correlation) data can show whether temperature flows change direction, strengthen or weaken over time, how much influence TWP and TEP may have on other regions and how other regions affect them.

These interpretations are:

- If an x-y pair shows a large lag-1 effect with a following sharp hyperbolic decrease the influence is immediate and is usually preceded by a high correlation. For monthly data, this

shows direct circulation. The direction of influence can be tested by comparing opposing pairs' influence on each other, either with the Granger test or lagged correlations.

- If the difference between a stationary pair and the observed response shows a large lag-1 effect with a following hyperbolic decrease, the outcome can be interpreted as a simple shift. The direction of forcing can be tested by comparing opposing pairs' influence on each other combined with lagged correlations.
- If the effects decrease according to region size from large to small, the large region is the average of smaller regions that undergo a common change. If a small region shows the largest shift, it has a strong individual influence, especially if the larger region does not share that influence.
- Very low f-test results when the variables have changed by a similar amount over time suggests they are not linked, either physically or through teleconnections. This is evidence they are subject to different physical processes.
- When the stationary data shows strong influences, this may be a sign of continual flux if one-way (e.g., ocean to land) or may be due to variability moving in either direction over time. For example, ENSO effects in a stationary climate and other oscillations will do this.
- In some cases, the stationary time series may exhibit stronger Granger causality than the observed time series. This reflects a relationship that contributes strongly to variability and weakly to change.
- Patterns showing delay and evidence of periodicity (large peaks at lags 2–3 or long trailing influences) are likely to be genuine, even if the f-test and p values are inflated due to nonstationarity, especially with monthly data. Lagged correlations may be needed to test the direction of influence.

Given the breadth and complexity of data generated, we can only summarise the main findings.

The average monthly correlations in the correlation matrix for de-stepped free mode (1880–1967) range between 0.07 for TWP and 0.48 for GMST. Correlations show regional variations where land areas are more highly correlated than ocean areas and high latitudes the least. In forced mode (1968–2018), these correlations are slightly lower, showing a reduction in physical connectivity (from 0.07–0.48 to 0.01–0.42). For annual data, higher correlations in free mode reduce by a greater amount in forced mode (0.19–0.60 decreasing to -0.02–0.42). A t-test on ranked monthly and annual correlations shows the same relationship persists for each from free to forced mode, indicating no change in basic circulation structure, while their $t=0$ influence decreases.

TWP is the lowest ranked for correlation and TEP the most stable for average correlation when moving from free to forced, GMST the most stable for rank with the highest correlation. Less connected regions are 30–60S, 60–90N and 30–60N in that order (recalling that 60–90S has been left out).

The following summaries are for selected regions.

To TWP stationary (Plate 1): Monthly TWP shows little influence from outside before 1968, but afterwards gets short-term inputs from SH land and the SH. Annually, before 1968 TWP is influenced by the SH and SH ocean decreasing from lag-1, followed by the NH ocean and land at 2–3 years. After 1968 there is minimal influence, consistent with the record being dominated by white noise.

To TWP observed (Plate 1): Monthly TWP before 1968 is strongly influence by a lag-1 influence on all three ocean domains (NH, SH and global). After 1968, influences are stronger, extending to land and the tropics, showing a wider catchment area. Annually before 1968, TWP shows as similar pattern to the stationary series but stronger – the NH and SH ocean lag-1 and declining and a NH, SH and global

influence on a 2–3 year ENSO timescale. After 1968, most land and ocean regions have a strong lag-1 influence declining slowly over a handful of years. This is consistent with widespread contemporaneous shifts in temperature.

From TWP stationary (Plate 2): monthly TWP to 1968 strongly influences the tropical ocean and TEP with a 1-month lag. After 1968, monthly TWP follows a similar pattern, stronger lag-1 for tropical ocean and TEP and influencing the SH and NH ocean. Annually, TWP has little influence before 1968 but afterwards the tropical ocean has minor lag-1 influence and the SH, SH land and SH ocean a weak lag-2 influence.

From TWP observed (Plate 2): monthly TWP to 1968 strongly influences the tropical ocean and TEP with a 1-month lag, similar to but weaker than the stationary data. After 1968, monthly TWP influence is strongest on NH land and tropical ocean. strengthens in lag 3–4 and tapers over 12 months, with short-term weaker influences over the tropical ocean and land. Annually, before 1968 TWP had no influence, showing it was a net absorber of heat during this period. After 1968, annual data shows a strong lag-2 influence on the tropical ocean, tropical land and descending influences on the SH and NH regions. This is likely to be an indirect ENSO influence.

To TEP stationary (Plate 3): To 1968, monthly TEP gets its greatest influence from TWP lag-1 and rapidly declining and from the tropical ocean, a lag-3 peak tapering slowly. After 1968, the lag-1 influence from TWP is very strong and other regions have lesser lag-1 contributions, GMST and SH, then NH. The tropical ocean has limited influence. When large regions have greater f-test results than small regions, influences are widespread and homogenous. Annually before 1968, there is little incoming influence. After 1968, the tropical ocean and land have strong lag-1 influences followed by the SH. There is a NH peak at lag-14 that may be real with a sudden spike in correlation (0.34).

To TEP observed (Plate 3): To 1968, monthly TEP was most influenced by TWP lag-1 hyperbolic, and tropical ocean lag-2 tapering as in Plate 2 but changing places in importance. After 1968, tropical ocean has a lag-1 effect and TWP a sustained effect over most of the 24 months. Annually before 1968, there is no incoming influence, and a minor lag-2 peak afterwards.

From TEP stationary (Plate 4): To 1968, monthly TEP has a strong lag-1 hyperbolic effect on tropical land and ocean, the NH, GMST and SH. This show widespread short-term influence. From 1968, there is a large lag-1 hyperbolic effect on SH land, tropical oceans, GMST and global ocean. Annually before 1868, there is a lag-2 peak on SH land and tropical ocean. After 1968, there is a large lag-3–7 year peak on tropical land and GMST and a 2-year peak on NH and SH temps reflecting peaks in SST.

From TEP observed (Plate 4): To 1968, monthly TEP has as strongly hyperbolic influence on the tropical and SH land and tropical oceans and land affecting GMST. There is a 12-month exchange with TWP as also seen in Plate 2. From 1968, monthly TEP has a limited effect except for a short-term on tropical regions but the exchange with TWP is stronger. This suggests that short-term circulation through TEP has narrowed and is focused on TWP. Annually to 1968, the pattern resembles that for the stationary time series but is slightly stronger, suggesting that TEP and ENSO are not so much a source of warming but of stronger redistribution. After 1968, the lag-2 peak has strengthened, with a second 7-year peak for tropical land and more widespread tapering effects elsewhere lasting up to a decade.

Plate 1: To TWP Monthly (top) and Annual (bottom)

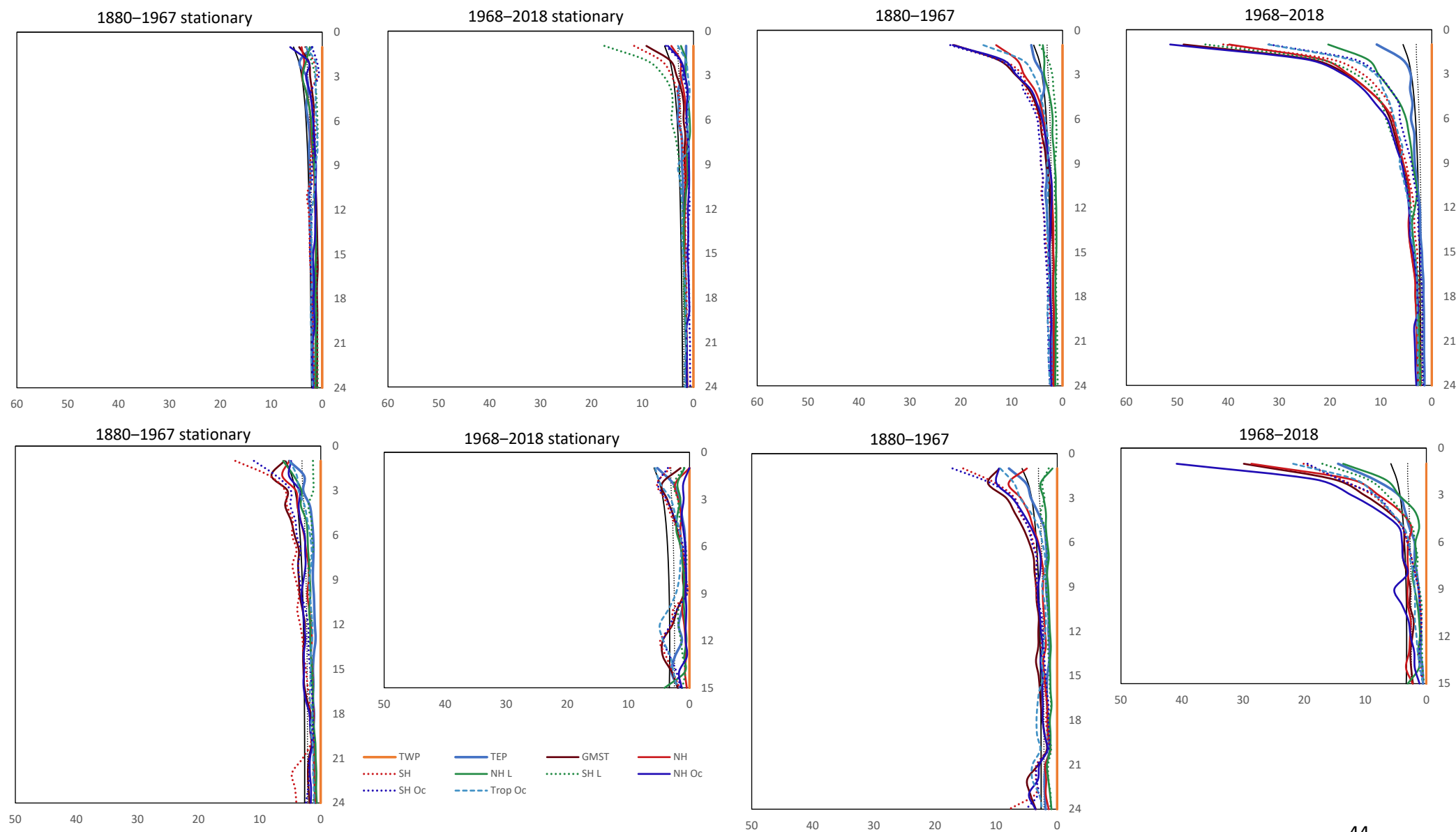

Plate 2: From TWP Monthly (top) and Annual (bottom)

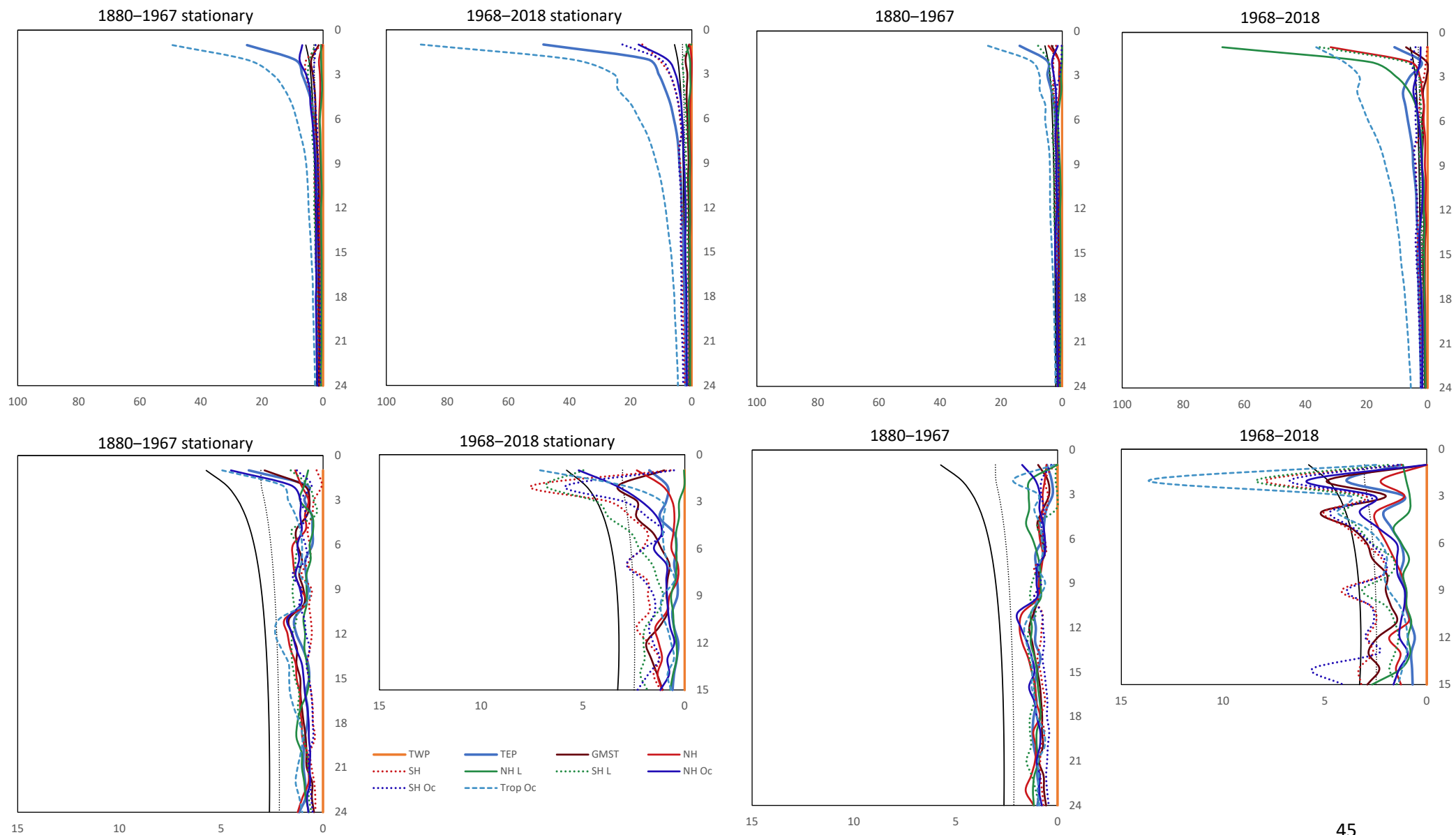

Plate 3: To TEP Monthly (top) and Annual (bottom)

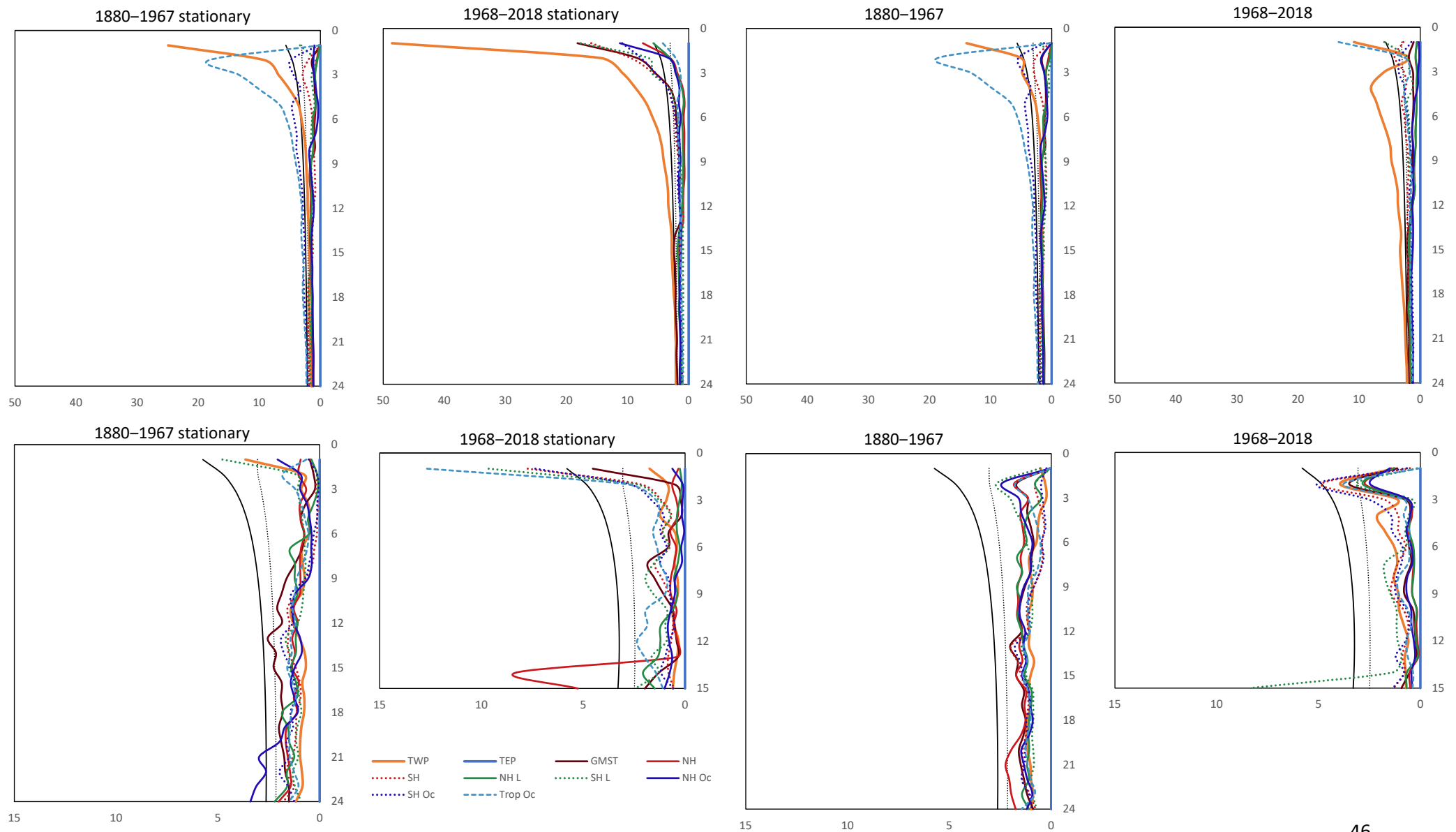

Plate 4: From TEP Monthly (top) and Annual (bottom)

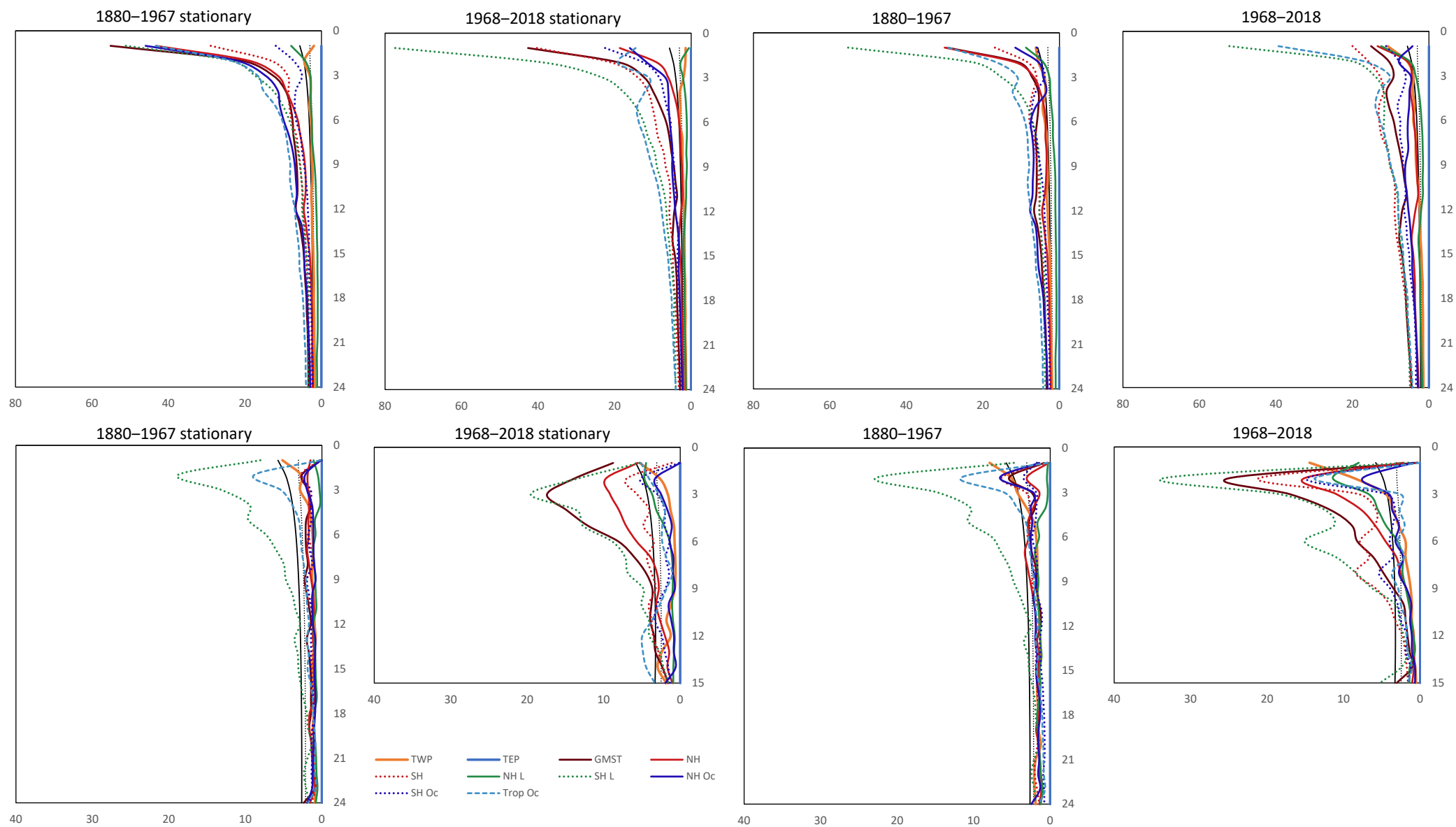

Plate 5: To Ocean Monthly (top) and Annual (bottom)

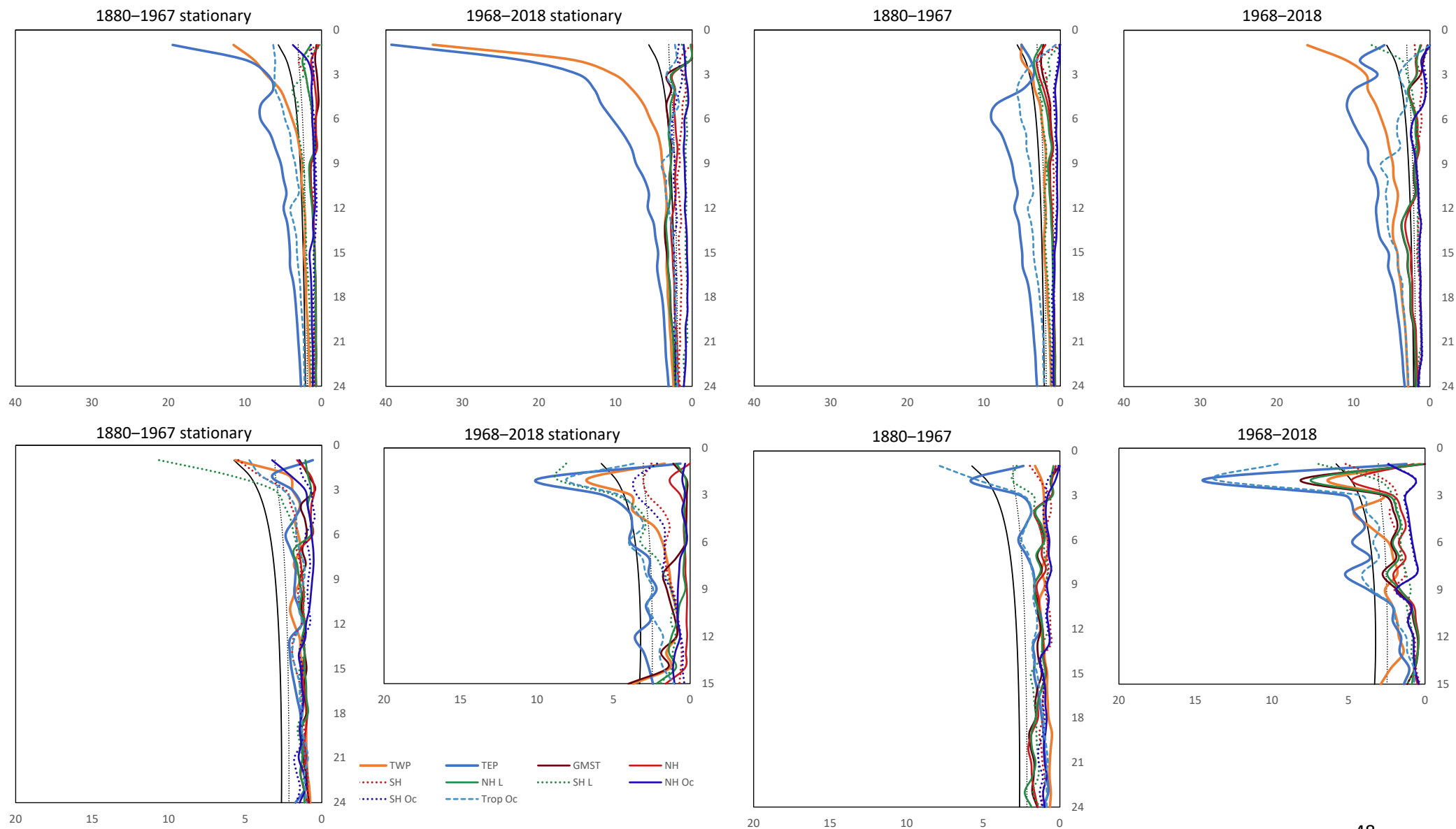

Plate 6: From Ocean Monthly (top) and Annual (bottom)

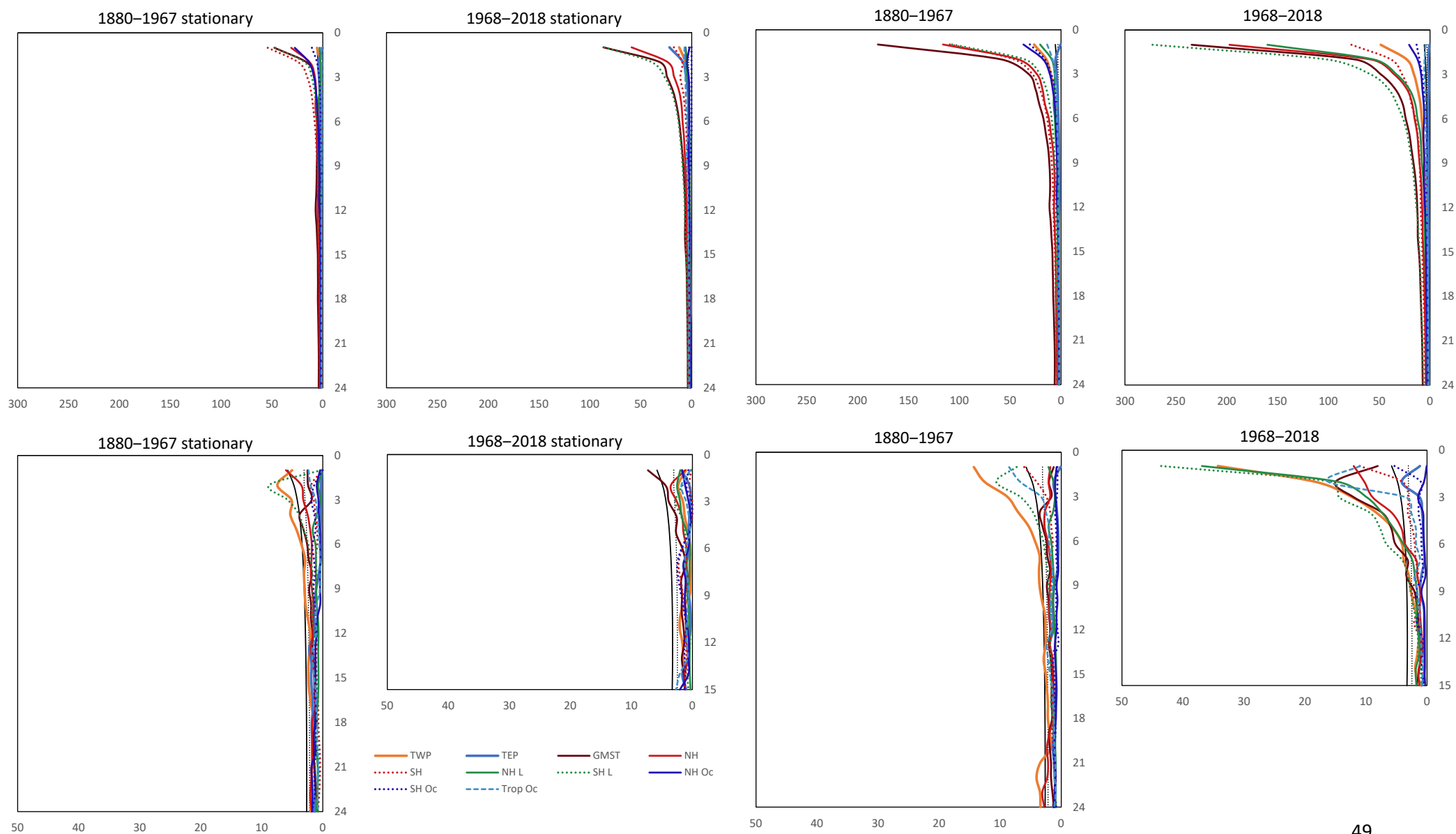

Plate 7: To Land Monthly (top) and Annual (bottom)

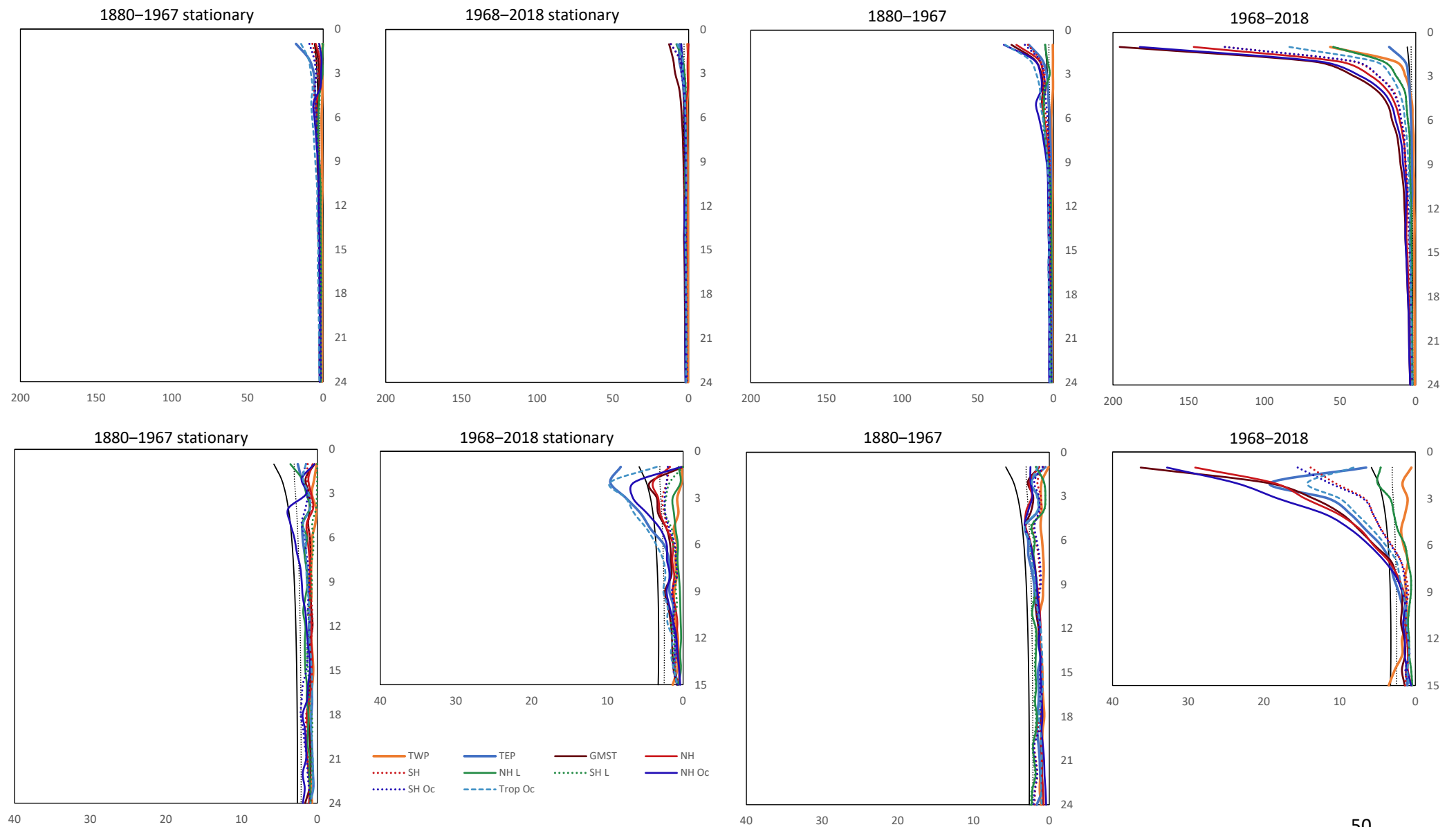

Plate 8: From Land Monthly (top) and Annual (bottom)

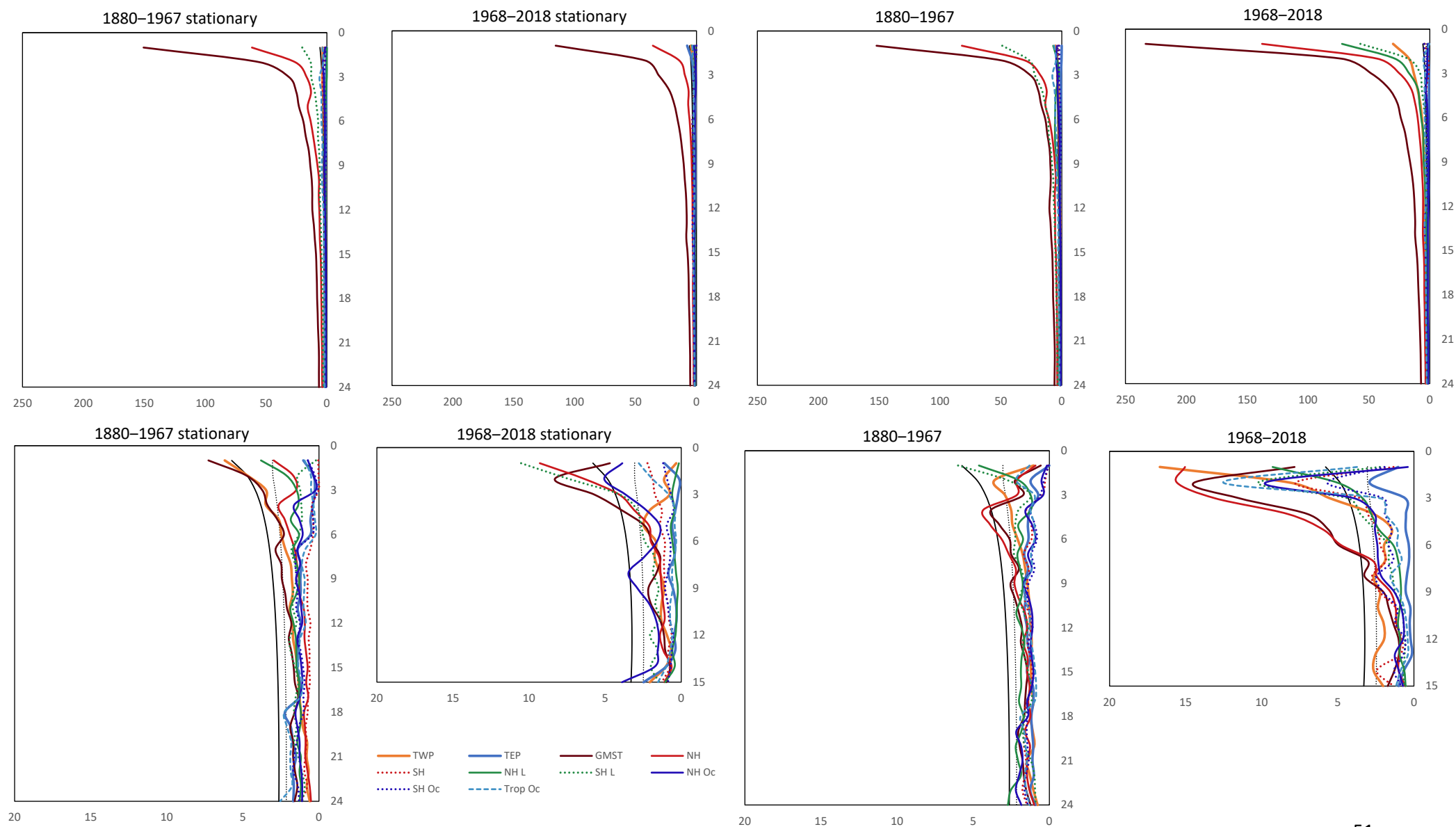
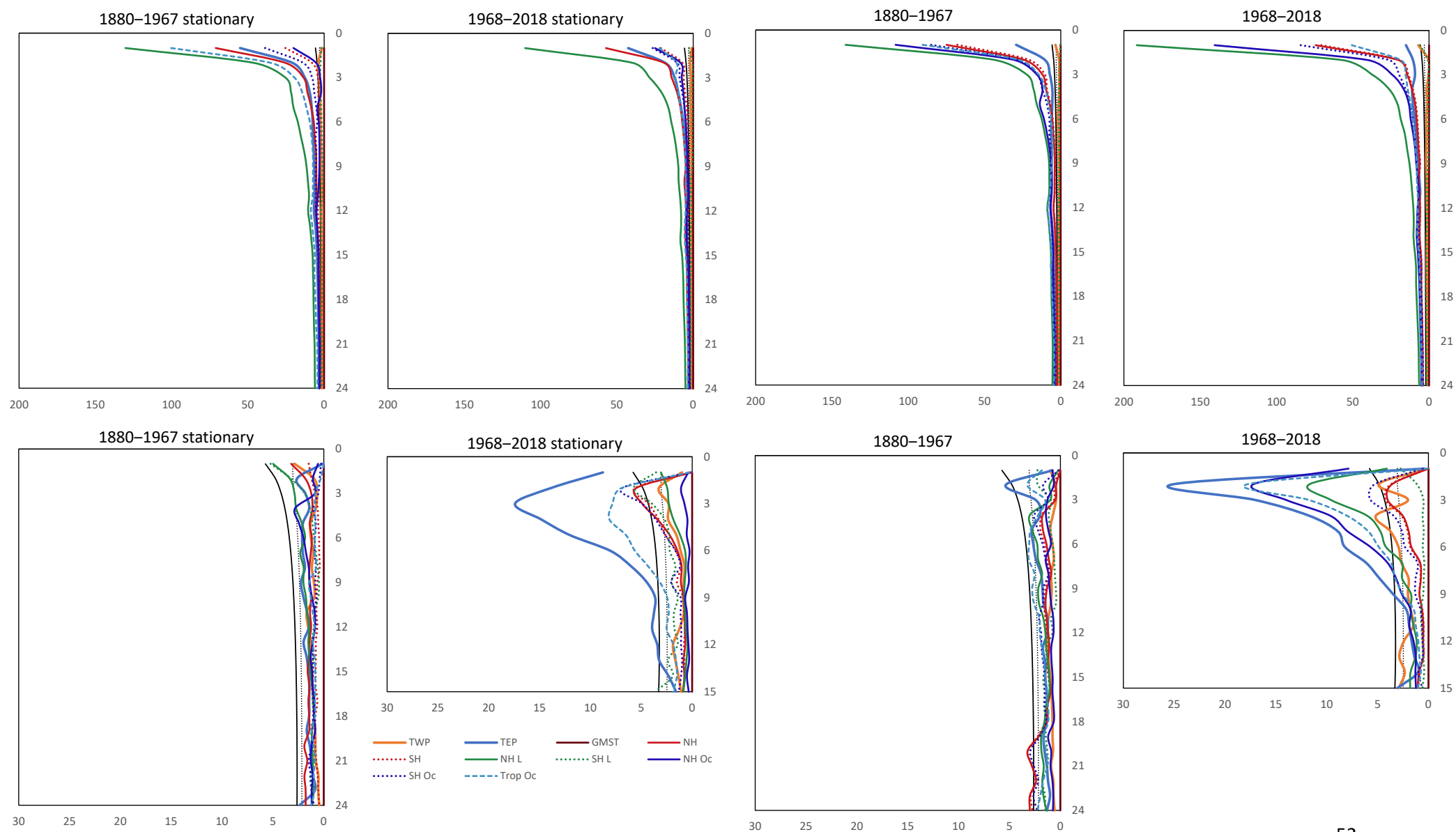

Plate 9: To GMST Monthly (top) and Annual (bottom)



To Ocean stationary (Plate 5): To 1968, monthly global SST is influenced by TEP, TWP and tropical ocean in order of importance, the three declining but persistent. From 1968, monthly SST is much more strongly influenced by TEP which persists and TWP which is short-term hyperbolic. Annually before 1968, SH and tropical lands have a hyperbolic influence. After 1968, peaks on lags-2 and 3 include TEP, SH land, tropical land and TWP show an ENSO influence.

To Ocean observed (Plate 5): to 1968, tropical ocean has an influence from month-3 that is persistent and TEP from month-12. After 1968, TWP also adds a persistent influence through month 24. Annually before 1968, TEP shows a year 2 peak and tropical ocean declines from year-1 with little influence after year 3. After 1968, there is a strong lag-2 peak in TEP, tropical ocean, GMST, land and TWP, where TEP persists at lower levels to year-9.

From Ocean stationary (Plate 6): to 1968, short-term hyperbolic patterns influence tropical and SH land, NH ocean, SH and GMST to lag-3. After 1968, monthly influences are slightly stronger and hyperbolic on GMST and NH (mostly land) and TWP. Annually, to 1968 there is a lag-3 influence on SH land and lag-2 on TWP. Annual influences following are minimal, with GMST the only variable registering. This shows the ocean has little effect on global climate during steady-state conditions.

From ocean observed (Plate 6): to 1968, monthly SST produces a strong lag-1 hyperbolic effect that has its strongest effect on GMST, expressed regionally though the NH, SH, SH land, tropical land and land regions except 60–90 N, and the NH ocean. After 1968, the strongest monthly influence is a lag-1 hyperbolic influence on all areas of land, SH strongest and very strong on 30–60S ocean and weak elsewhere on ocean regions. The exception is an acute lag-2 peak for TWP. Annually to 1969, the strongest effect is a lag-1 influence on TWP, lag-2 on SH land and lag-1 on the tropical ocean. After 1968, there also strong influences lag-1 on all areas of land, integrating into an effect lasting for up to 7 years for global land; lag-1 over some areas of ocean and lag-1 for the tropics and 0–30N all combining for a moderate lag-2 effect for GMST.

To land stationary (Plate 7): To 1968, monthly influences are TEP and tropical ocean lag-1 and declining, with lesser influence from the SH and NH oceans. From 1968, monthly influences are minimal. Annual influences to 1968 are minor with some delayed influence from the NH ocean and following are TEP and tropical ocean on 2–3 year lag, along with NH ocean.

To land observed (Plate 7): To 1968, monthly influences show a similar order as for the stationary record, but with much greater influence, led by TEP, the tropical and NH ocean, all ocean areas contributing except the high latitudes. Lesser contributions come from land regions. From 1968, all ocean regions contribute a lag-1 hyperbolic influence except TWP and TEP and all land regions except 60–90 N. To 1968 annually, the only region contributing is 30–60N lag-1 declining. Following, contributions are strongest for global and NH ocean lag-1 declining, then lag-2 influences from TEP, 0–30N and 20S – 20N ocean, then lag-1 declining influences from TWP and other ocean regions. The only land contribution is a declining lag-1 from 60–90 N.

From land stationary (Plate 8): To 1968, on a monthly timescale, land mainly influenced other land, mainly the SH and tropics, tapering from lag-1 but sustained over 24 months. The overall cumulative effect of these changes has the largest influence on GMST, then NH temps. There is a lesser but sustained monthly effect on ocean, especially 60–90N. After 1968, there is no discernible effect on any land or ocean region but GMST and the NH have a strong lag-1 followed by a sharp decline, then a long taper. Annually to 1968, no regions are influenced except TWP at lag-1 but they also add up to a small influence on GMST at lag-1 tapering quickly. After 1968, SH and tropical south land have an influence with a slight aggregate year-2 peak on the ocean. These combine to a modest year-2 peak on GMST.

From land observed (Plate 8): To 1968, on a monthly timescale, land mainly influenced other land, mainly the NH influencing the SH, tapering from lag-1 but sustained over 24 months. The overall cumulative effect of these changes has the largest influence on GMST, the NH then the SH. There is a lesser but sustained monthly effect on ocean, especially 60–90N. From 1968 monthly, all land regions are affected and taper to over 12 months. For ocean, 60 – 90 N has a strong lag-1 effect tapering to 12 months and a weaker effect on tropical oceans. These add up to a large lag-1 effect on GMST and NH and a lag-3 effect on TWP.

Annually to 1968, the largest influence is a lag-1 effect between NH zones that does not add up to an affect for NH land, 60–90N land ocean lag-1 tapering and a slight year-5 peak on the NH. After 1968, the largest affects are lag-1 hyperbolic effects on NH extratropic land, a lag-3 peak on tropical land and a slightly stronger lag-2 peak on tropical, SH and global ocean. This we interpret as heat from land moving back through the ENSO cycle. The largest influences are a lag-1 effect on TWP to year 4, and a year 2–3 peak on NH and GMST tapering to year 7.

These records reveal two different stories over the historical period. Before 1968, the heat engine through TEP and TWP are much more integrated into the tropics, while the higher latitudes are quite separate.

Land shows little outside influence on a monthly basis during steady-state conditions, except for minor ocean inputs, weak before 1968 and slightly stronger afterwards. Under warming the strongest short-term input comes from ocean regions, much stronger after 1968, with some recirculation from land. Annually before 1968, there are no meaningful influences but afterwards in stationary conditions there is some immediate influence from 30–60 N land and stronger ENSO influence from the ocean led by TEP. Under warming there is a direct effect from the global and NH ocean, and tropical land followed by a TEP-led ENSO effect from the tropical ocean having an influence for about 7 years. The ocean is clearly warming the land.

For the ocean, the largest monthly influences on stationary conditions are TEP and TWP in that order, hyperbolic but persistent over the full 24 months. In stationary conditions, the tropical ocean had a smaller but persistent influence before 1968. After 1968, TEP and TWP influences strengthened and 30–60 N ocean and land have a hyperbolic influence. Land also had a feedback affect after about 12 months, mainly global and NH – lagged correlations suggests this is negative.

Under warming both TEP and TWP lose their short-term influence in the first few months but maintain the 24-month influence, the land feedback remains and the tropical ocean has a persistent influence. Annually, before 1968, the only influence under stationary conditions was SH and tropical land with a short-term hyperbolic effect. After 1968, this increases to include TWP and tropical N land and TEP and tropical ocean on a year-2 ENSO cycle. Under warming, the land had less of an influence before 1968 and TEP a small 2nd year influence. After 1968, tropical and SH land and tropical S ocean have a hyperbolic influence and TEP, tropical ocean and NH lands a year-2 ENSO influence.

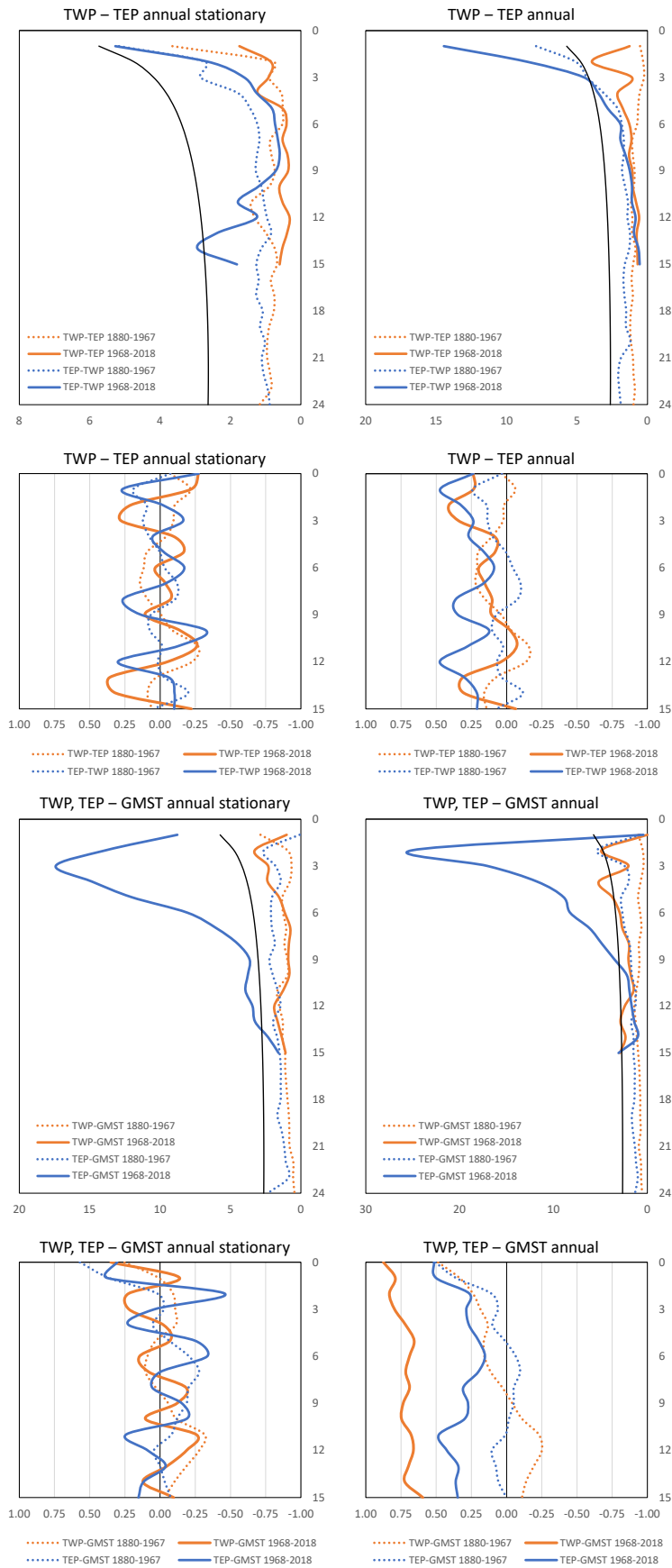

Figure 10. Granger test results for TWP – TEP pairs stationary and observed (top), and related lag-correlations for the first fifteen years (second row); Granger test results for TWP, TEP – GMST pairs stationary and observed (third row) and related lag-correlations for the first fifteen years (bottom).

The greatest influence on GMST is TEP, followed by the various ocean regions. Under stationary conditions from 1968, TEP and the tropical and NH oceans have a multi-year influence on temperature over a period that matches the ENSO cycle to 7 years. This is supported by lag correlations between TEP and GMST, which is positive lags-1 and 4, neutral lag-3 and 7, and negative lags 2, 5 and 6. Under warming, TEP leads a strong lag-2 line-up followed by the N tropical, tropical, NH and global ocean then global land. In this instance, the lagged correlations between TEP and GMST are positive. TWP does not have as strong a direct effect on GMST, but it does influence both land and ocean on a strong 2-year lag, so we infer that it has an indirect influence through TEP. From Plate 1, we can see large amounts of heat flowing through TWP during warming periods although it retains little memory of this.

TWP and TEP themselves show an interacting opposite phase relationship (Fig. 10), which is clearest for the stationary data after 1968. Adding the lagged correlations (second row) shows clear reversals in the relationship (for reference the $p=0.05$ level is 0.27 and $p=0.01$ level is 0.35 for the post 1968 data, and 0.21 and 0.27 for the pre-1968 data). When both are compared to GMST, the opposite phases are even clearer with a year-2 peak. The pre- and post-1968 data suggest that coupling is weak before 1968 and stronger afterwards, supporting the separation of the two periods into free and forced. The reduction in correlation between the free and forced stationary data combined with a strengthening of an ENSO influence after 1968 indicates a decline in direct circulation and an increase in teleconnections.

This, along with Plate 9, indicates that in stationary conditions TEP is responding mainly on an ENSO cycle of 3–7 years, the positive and negative lags alternating between recharge and discharge behaviour. During warming periods, the ENSO cycle is strongest on a 2-year lag. The El Niño phase of ENSO broadly coincides with regime shifts, but removing steps does not remove all ENSO events, only some. TEP has only two shifts removed, so apart from those is remarkably stable.

This assessment supports the results from the tracking model and the analyses diagnosing free and forced mode in the heat engine. It emphasises the role of TEP and its importance in distributing heat. TWP is acting as a thermostat and a temporary storage, but the cold reservoir represented by TEP is the major distributor of heat. The intensification of ENSO in the late 20th century relative to pre-industrial periods prompted Timmermann et al. (2018) ask whether its evolution and amplitude are responding to external forcing. Based on these analyses, we see a key role for both the heat engine and ENSO in governing the climatic response to thermodynamic forcing.

Appendix 2: Emergence

Shifts

The evidence points to regime shifts in climate being emergent, similar to the emergence of ENSO and other oscillatory behaviour. The emergence of ENSO in climate models was the product of atmospheric and ocean coupling with sufficient resolution to distinguish features such as the tropical Pacific thermocline (Kim et al., 2014; Timmermann et al., 1999). Regime shifts appear to have a similar origin. For example, some models dating from the late 1990s and early 2000s (the generation that contributed to the IPCC AR3) display stationarity and step changes in temperature whereas others show continuous gradual warming from the outset. In Fig. 11, GMST from the HadCM3 model shows the most pronounced regime-like structure and the CCC model the least, producing an almost monotonic curve. Of a suite of five, the MPI model was the only one that produced stationary conditions at the regional scale in SE Australia. The two models showing shifts were amongst the first generation to produce an identifiable ENSO signal.

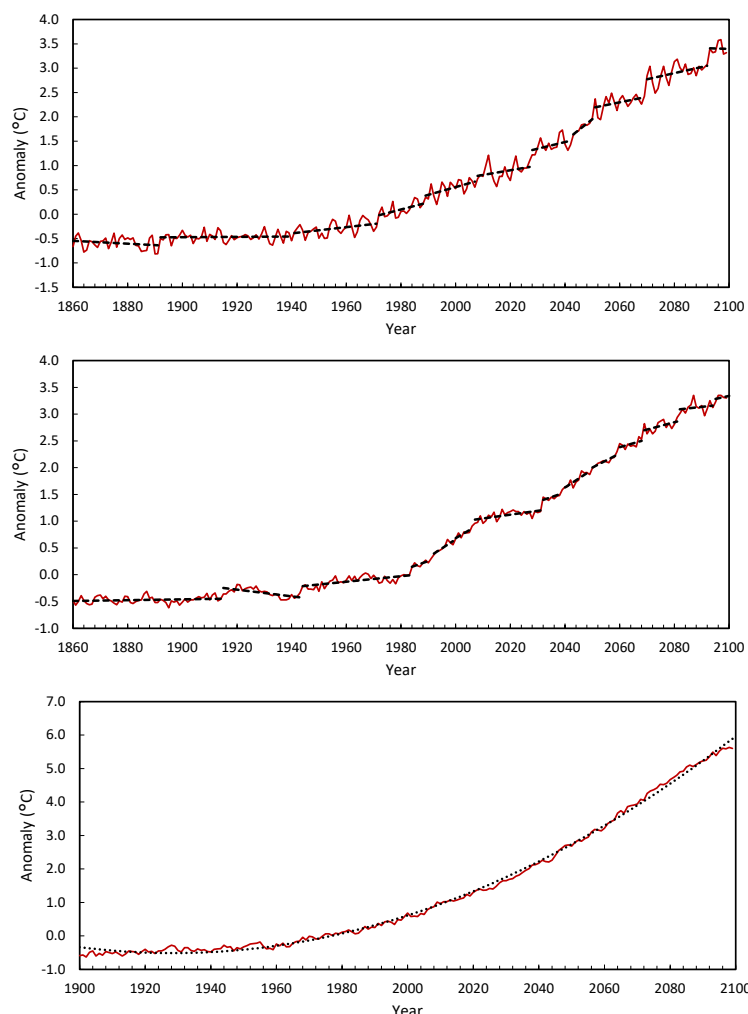

Figure 11: GMST from three GCM runs from the late 1990s, early 2000s. Top HadCM3, centre MPI ECHAM3 and CCCma CGCM1 model.

If regime shifts were emerging at roughly the same time as ENSO, the simplest explanation is that they are being produced by a common set of phenomena, the coupling of the ocean and atmosphere. This raises the question as to what other phenomena can be considered along with ENSO. The presence of attractors, teleconnections and the like would suggest that network behaviour is also emergent at that level. Emergence is a property of system complexity, influencing

both systems and models of systems. In modelling a complex system such as climate, the order of emergence is important. The features represented are also important for understanding what is driving and shaping emergent processes.

The role of ENSO

Dedicated models have been used to test whether phenomena such as ENSO display complex system behaviour but the question as to its emergence is less often addressed.

For example, the Zebiak-Cane (ZC) intermediate complexity ENSO model (Zebiak & Cane, 1987) is capable of representing chaotic behaviour (Ramesh & Cane, 2019; Tziperman et al., 1994). Ramesh and Cane (2019) reconstructed variations in Niño 3 15-year standard deviation as an attractor using observations (Kaplan SST), the ZC model of the tropical Pacific and two climate models from CMIP5: GFDLv2.1 and CCSM4. They constructed the simplest possible shadow manifold from a time series using a set of delays and settling on the pair with the lowest error. This technique is a simpler version of the method described by Champion et al. (2019) for data-sparse machine learning of complex system behaviour.

Their results displayed an inner and outer orbit with a bimodal distribution indicating high and low standard deviation. The points within the shadow manifold described by the attractor space were used to derive physical terms, which included predictability at the decadal scale. The ZC model provided reliable statistics (reliability was aided by very long simulations). Both observations and the CCSM4 model showed similar patterns, but the 160-year historical record was statistically the least reliable due to its limited length. The GFDL model (v 2.1) showed a different pattern (Ramesh & Cane, 2019). The authors attribute this to Pacific decadal variability being noise-driven in the GFDL model, rather than having a chaotic component (Wittenberg et al., 2014), which separates it from most of the CMIP5 models. The CCSM4 model is neither noise driven or chaotic.

The GFDL v2.1 model does produce shifts in GMST (it was analysed for JR2017), showing that such shifts can be produced by models dominated by dynamically-driven noise. This indicates that regime shifts may be a basic response to ocean-atmosphere coupling, as is ENSO. A key question is whether these emergent phenomena are separate from each other or are part of a larger system with unifying principles. A second question addresses the relative involvement of dynamics and thermodynamics.

In Appendix 1, ENSO is nominated as a major vehicle for warming shifts, especially after 1968. The El Niño–Southern Oscillation link was first proposed as a positive ocean-atmosphere feedback in the eastern Pacific (Bjerknes, 1969) but this was not recognised until the 1980s (Timmermann et al., 2018; Wang et al., 2017). This positive feedback needs a negative feedback to bring the system back to mean conditions and four oscillator models have been proposed: delayed, recharge, Western Pacific and advective-reflective (Wang, 2018; Wang et al., 2017) and one that integrates all four (Wang, 2001). Most attention has been focussed on the recharge-discharge oscillator focuses on in the eastern equatorial Pacific; specifically, eastern Pacific subsurface temperature and western Pacific thermocline change (Jin, 1997a, 1997b). A number of idealised modelling studies have been constructed that build upon this simple recharge model but the complex nature of ENSO remains unresolved.

Two current theoretical frameworks for ENSO describe an unstable, self-sustained oscillatory mode or a stochastically-forced stable mode (Timmermann et al., 2018; Wang et al., 2017). Wang (2018) favours the integrated oscillator model and Timmermann et al. (2018) propose a linear oscillator with nonlinear feedbacks or multiplicative stochastic forcing. Timmermann et al. (2018) also propose a unifying dynamic framework that identifies the following as key factors for ENSO complexity: two

primary ENSO eigenmodes that map onto the eastern Pacific (EP) and central Pacific (CP) El Niño modes, excitation processes, nonlinearities and cross-timescale interactions. The latter extends from monthly to decadal timescales.

Timmermann et al. (2018) calculated Empirical Orthogonal Functions on detrended SST 25° S–25° N and 140° E–80° W 1920–2016 showed for EOF1, the standard ENSO pattern of a warm anomaly along the equator in the eastern Pacific and a cool bow-shaped anomaly extending across the equator with ends facing east in the western Pacific (48.5% of uncertainty) and for EOF2 a bow-shaped warm anomaly in the central Pacific (same orientation) and a small cool anomaly in the SE (10.4%). The first has a frequency of 3–7 years and the second is quasi-biennial and decadal.

In a modified ZC model, the EP-type event is prominent when the mean thermocline is deep and the trade winds are weak, with strong thermocline feedback; whereas the CP-type event is dominant when the mean thermocline is shallow and the equatorial trade winds are strong, with zonal advective feedback (Xie & Jin, 2018). Negative feedbacks are dominated by thermal damping (Kim et al., 2014).

As CP El Niño has become more prominent, El Niño has also undergone nonlinear dynamic heating, promoting El Niño events and suppressing La Niña (An, 2009; Timmermann et al., 2018). A nonlinear dynamic heating response associated with such feedback is associated with the vertical displacement of water eastwards from the warm pool east of up to 200 mm in 1997–98 and 2014–15 (Peyser et al., 2016; Yin et al., 2018).

Timmermann et al. (2018) nominate 1968, 1994 and 2010 as the strongest recent CP events and these happen to coincide with shifts influencing SST south of the warm pool affecting SST around Australia. Each has also been followed by a conventional El Niño event associated with larger-scale shifts affecting ocean and land masses: 1972–73 (mainly SH), 1997–98 and 2014–15 (both global).

Comparing the periodicity of EOF1 and EOF2 with the Granger results, from Plate 4 after 1968 the influence from stationary TEP matches the EOF1 periodicity (3–7 years) and observed TEP matches the biennial aspect of EOF2. The same pattern is seen on Plate 9 where after 1968 the strongest influence on GMST is 3–7 years under stationary conditions and 2 years under change.

Appendix 1 also shows that El Niño has intensified in recent decades, the pre- and post-1968 data displaying different patterns. The reduction in cross-correlation with pairs in the stationary annual data after 1968 shows that direct circulation has decreased. The Granger to be taken up by the ENSO cycle. Comparing the stationary and observed Granger results post-1968 suggests that the shifts are mainly being driven on a 2-year lag, while dissipation under stationary conditions shows a 3–7 year lag. The intensification reflects the excess of heat in the tropics, producing more frequent regime shifts and an increase in dissipation rates.

According to Timmermann et al. (2018) both CP and EP El Niño operate in states of near criticality. It is likely that the upgradient relationship between TEP and TWP also operates in a state of near criticality. Fig 10 suggests that the two are coupled, flipping between opposite phases and the Granger analysis suggests they are the major contributor to changes in GMST. ENSO interactions therefore form an essential part of the heat engine.

Timmermann et al. (2018) propose two eigenmodes for ENSO, CP and EP El Niño, but +PDO and -PDO may also serve as eigenmodes on decadal timescales. The PDO has remained reasonably constant over the historical period, despite intensifying and decreasing in periodicity under forcing. In the discussion paper we raised the possibility that the heat engine operated within a broader

network of nested phenomena spanning space and time. We tentatively suggested that steady-state climate regimes form the basic physical climate unit. This allows the possibility for climate to be defined physically rather than statistically. This description has formed in this response with the identification of geostrophic controls on MHT as an important boundary condition.

The intensification of ENSO in the past fifty years relative to historical and reconstructed pre-industrial records also focuses attention on the role of external forcing on ENSO (Freund et al., 2019; McGregor et al., 2013). According to Timmermann et al. (2018), this may be due to long-term changes in background state modified by subsurface decadal variability. However, if both ENSO and decadal variability are fundamental parts of the dissipation of energy from the equator, a unifying thermodynamic framework may be more appropriate.

A self-governing climate network

The presence of teleconnections, switching behaviour and other phenomena suggests that the Pacific Ocean heat engine sits within a broader climate network facilitating the dissipation process. In the discussion paper we tentatively proposed this was the case and that it involved switching between slower modes of dissipation, such as the AMOC to faster modes in the atmosphere. The analyses presented here support that, showing a changing emphasis from circulation to teleconnections in observations from free to forced mode.

There has been a lot of emphasis on the potential for entropy-limited dissipation in the atmosphere, both maximum and minimum (Kleidon, 2009; Lorenz, 2002; Lucarini et al., 2010; Lucarini et al., 2011; Ozawa et al., 2003). A more general and less committal approach is to invoke efficiency or even more fundamentally, the principle of least action (Nicolis, 2000; Paltridge, 1978). Given that shifts in warming and cooling are both possible, depending on the direction of forcing, there is an upper and lower critical limit that can lead to regime shift. The identification of free and forced modes also suggests that different states exist. We interpret these as when the heat engine is tightly or loosely coupled into the broader network. Forced states are associated with high rates of dissipation producing white noise, whereas in free mode the system is 'relaxed' allowing land and ocean temperatures to go on random walks subject to the various modes of climate variability, principally the AMO.

One suggestion has been to use energy rate density for the atmosphere where it shows scaling properties over space and time (Lovejoy, 2019). Energy rate density has also been proposed as a more general metric for complexity (Chaisson, 2011). Such a principle would be consistent with moving from low density slow-moving fluxes, such as deep ocean circulation, through surface and boundary currents, dry air, moist air and atmospheric feedback processes where the medium of adjustment ranges from thermal and physical through to teleconnection (thermal to kinetic to telekinetic).

Induction is an important aspect of system behaviour that results in emergence. Patterns, including networks are induced, usually by an underlying set of unifying rules or principles. Self-regulating systems are invariably governed by a set of unifying principles, so if climate is self-regulating, there will be such a set.

The other aspect of energy transport via this network is symmetry. If either of the hemispheres generates an imbalance with the other via feedbacks or other processes, cross-equatorial energy flows will compensate. The capacity of the ENSO cycle to intensify or relax depending on the underlying thermal intensity will also display a similar symmetry. In the case where energy supply declines, which happens during glacial periods, we could predict a process of nonlinear dynamic cooling focused in the far eastern Pacific, where upwelling increase and the warm pool shrinks and

becomes less prominent. The idea of a self-regulating network has been proposed by Rial (2012) who investigated synchrony between the N and S polar systems in past climates.

The order of emergence in climate models

The appearance of emergent phenomena during the process of model development is not a smooth process. In the introductory comments, Referee 1 writes *“the propagation of the signal (cfr. Sect. 3.1) is discussed in terms of timing across different time series, and this qualitative argument severely undermines the robustness of the results. The authors seem to claim that conclusions similar to those based on observational-based datasets can be drawn from investigation of CMIP model outputs. A visual inspection of the model results shown in the supplementary material, though, does not seem to support this conclusion.”*

This raises two issues. One is that pattern matching in complex systems is perceived as soft evidence. We agree that pattern matching is an inferential process, so needs strong supporting evidence to be robust, however, we do not agree that qualitative arguments are necessarily weak, especially when dealing with complexity. Networks are inherently synchronistic. Part 2 of the discussion paper aimed to provide evidence for a sequential process of diffusion, where regime shifts originated in the tropics and propagated through climate system. In this response we provide stronger evidence.

The second issue refers to climate model performance, where we asked: (1) whether GCMs contain a Pacific Ocean heat engine and (2) whether the behaviour of those heat engines can be linked to shifts in GMST. The criteria we used for (1) were the presence of TWP, TEP, a constant gradient between the two and comparison of relative TWP and TEP shift size and frequency. We then used average shift size to estimate observed ECS of 3.2 °C. If the system was not internally consistent, this outcome would not have been possible. One criterion for (2) was based on the probability of random matches occurring within ± 1 year between shifts in TWP, TEP and GMST in the models resulting in an average probability of $p=0.001$ and median $p=1.1 \times 10^{-8}$. In light of this, a ‘visual inspection’ carried out by the Referee does not seem very robust in itself, failing its own criteria.

The order of emergence of these phenomena in climate models needs to be better understood. The emergence of shifts appears to be a product of ocean-atmosphere coupling but from there the relationship is unclear. We carried out tracking exercises in three models, extracting regional data for up to nine variables, fewer than the 29 investigated for observations. For observations, two sets of regional shifts in the modern era were not associated with an initial shift in TWP. 1987–88 may have originated in the tropical Atlantic and affected mainly land in the NH and 2009–10 in the Australia region appears to be an expansion of the warm pool.

In the tracking exercise, some shifts were clearly initiated by TWP or TEP but others were not. Of total shifts in TWP and TEP all the models tested, 47% matched with GMST within one year and 48% of total GMST shifts were matched. For example, NorESM1-M has TWP shifting in Nov-1997 and TEP in Feb-1999, but NH land shifted in Dec-1995. We then looked to the N Pacific Ocean 30–60 °N and detected a shift in Oct-1995. Therefore, the model shifts in the mid-latitudes before the tropics, in different order to observations. Further investigation would be needed to assess which ocean basin was involved and whether there was a tropical origin in that basin. The following shift is led by the warm pool in Jan-2010, the next by TEP in Jul-2037, the next in the 2050s is staggered and messy, the following in the global ocean in Aug-2069 and the last in TWP in May 2089.

The models do not show evidence of being tightly coupled in their ocean-atmosphere systems at any time during 1860–2100 as they are in observations after 1968. We could not detect a distinct whitening in GMST or ocean data in these three models with the commencement of sustained

warming in the late 20th century. For TWP, MIROC-ESM is autocorrelated 1944–1991 and from 2071; for NorESM1 before 1937 positive, 1907–1930 slightly negative, 1931–2043 positive, more neutral after 2043 and negative from 2089; for CESM1 TWEP decreases from slightly positive to neutral from 1928. For observations, TWP whitens during 1921–1940 and from 1976, the two periods when active warming was occurring.

The large deficits appearing in top of the atmosphere energy balance in these models also indicates looser coupling than in observations (see response to Comment 26, Figs 6 and 7). It also indicates that excess energy at the surface and energetic limits to dissipation are driving shifts in climate regimes rather than any energy imbalance

The following aspects are robust in the CMIP5 models:

- The TEP region is represented by shifts that are about half as frequent and double the size as those in the west. These broadly match the historical pattern.
- Shifts in TEP are more highly correlated with ECS. This fits in with patch experiments, which show that warming in the eastern Pacific has high feedback and in the western Pacific has low or negative feedback. Applying regressions between shift size in TEP and TWP and observations for TEP suggests a climate sensitivity of 3.2 °C.
- The gradient between TEP and TWP in the models remains constant under warming, showing that the models are self-regulating despite not mirroring observations in how they change.

However, until model performance is improved to better represent the Pacific Ocean heat engine, and that performance can be recognised in the representation of the hydrological cycle and realistic representation of latent heat flux and radiative fluxes at the surface and top of the atmosphere, their performance on decadal time scales needs to be treated with caution.

In any revision we will be very clear about the criteria we apply when comparing the models to observations by articulating the issue of emergence.

In climate models, we would expect basic phenomena to emerge well before they can reproduce ordered processes in reasonable detail as has been the case for ENSO. ENSO has been emergent in climate models for roughly 20 years, but had the advantage over other emergent phenomena because it had already been identified as important. People were looking for ENSO in climate models, analysing its behaviour and using simpler idealised models to understand that behaviour. They have not been looking at decadal regimes with anywhere near the same interest until comparatively recently.

Is it possible that when ENSO emerged from the models, a teleconnected global network also emerged? The presence of step changes implies that may be the case. What emergent behaviour might we expect from climate models as they become more physically realistic? Our analyses suggest that current representations of the heat engine are fairly crude. How well does the tropical Pacific need to be represented for a more realistic representation? Even if the CMIP5 ensemble under historical forcing is positively correlated with historical timing of shifts in the 20th century, might the sequence of shifts follow those in observations or not? Our analyses of three climate models suggests sometimes, but not as reliably as in observations.

Model underdeterminism and system complexity

The modelling of emergent phenomena in complex systems, both physical and statistical, is beset by the problem of underdeterminism. This due to strong boundary conditions and/or imposed limits where there are multiple pathways to potential solutions. Simple models may predetermine such

pathways, and then the issue becomes which simple models produce a realistic-looking solution. For example, evaporation over the land surface can be estimated using energy balance or wind speed (Dalton) methods, obtaining similar results. Idealised models than contain nonlinear processes intended to represent emergent processes can have similar issues. The reviews of ENSO studies cited above are replete with examples where the authors are attempting to select the most 'scientific' explanation from a set of candidates that have all passed scientific review. Similar problems accompany energy balance approaches to understanding climate and thermodynamic approaches utilising heat engines.

Another issue for emergence in model-based studies is the use of nested models representing a hierarchy from complex to simple. This framework was first described in detail by Schneider and Dickinson (1974) and is still endorsed as a way of breaking down the complexity of the climate system (Manabe, 2019). The problem with this approach is that it can bypass emergent processes because in terms of the governing concept, it is deterministic all the way down. In the standard model hierarchy, this concept is radiative forcing. The ultimate effect is to linearise the emergent processes in the climate system.

Underdeterminism in these areas (not to be confused with the philosophical debate over theoretical underdeterminism) is best dealt with by using a whole-of-system approach. Understanding the governing principles of a self-regulating complex system is often used in applied ecology which aims to determine the rules in play from observation rather than using a bottom up, deductive first principles approach. This invites comparison with the Gaia hypothesis (Lovelock, 2003; Lovelock & Margulis, 1974), which proposes a coevolutionary role for biology and the atmosphere that keeps the Earth in a habitable state.

Gaia hypotheses can be divided into weak and strong types (Kirchner, 1989). For weak Gaia, biology builds on pre-existing stabilising tendencies evolving feedback processes that make the climate more habitable, whereas in the strong Gaia hypothesis biology drives the planet towards a more stable climate and habitat. Kirchner (1989) argues that abiotic systems do self-organise but most assessments of the Gaia hypothesis focus on the biological aspect (see Rubin and Crucifix (2019) for a review). Rubin and Crucifix (2019) argue that the Gaia hypothesis goes beyond the question of self-regulation to self-maintenance and repair, or autopoiesis (Lovelock, 1987).

Margulis viewed Gaia as an ecosystem where the inorganic and organic aspects of the earth system are in a symbiotic relationship that is homeorhetic (Margulis, 1981), or following a particular trajectory. Part of what informed the Gaia hypothesis is the recognition that Earth's climate can fall into stable macro-states such as snowball earth, some of which would be unfavourable for large-scale ecosystems (Watson & Lovelock, 1983). These states can evolve in an abiotic environment but only a selected few are recognised; e.g., snowball, waterbelt, temperate and moist greenhouse (Lucarini & Bódai, 2017; Wolf et al., 2017). They are separated by abrupt climatic transitions.

Our model proposes that climate forms homeostatic regimes on decadal timescales, which is a much greater degree of self-organisation than previously proposed. The Pacific Ocean heat engine plays the role of thermostat and teleconnections with the broader climate system govern dissipation rates. Even though in its current state, the heat engine is forced by an excess of heat at the equator, the system is two-way, in the sense that an imbalance in meridional dissipation rates caused by forcing away from the equator can result in shifts being initiated in the extra-tropics and propagating to the tropics. Two states have been recognised: free and forced. Whether or not there is a cold-forced state, or whether cool shifts are initiated solely in the while the climate is in free state remains to be determined.

References

- Alley, R. B., Marotzke, J., Nordhaus, W., Overpeck, J., Peteet, D., Pielke, R., . . . Talley, L. (2003). Abrupt climate change. *Science*, 299(5615), 2005-2010.
- An, S.-I. (2009). A review of interdecadal changes in the nonlinearity of the El Niño-Southern Oscillation. *Theoretical and Applied Climatology*, 97(1), 29-40. doi:10.1007/s00704-008-0071-z
- Anderson, T. R., Hawkins, E. and Jones, P. D. (2016). CO₂, the greenhouse effect and global warming: from the pioneering work of Arrhenius and Callendar to today's Earth System Models. *Endeavour*, 40(3), 178-187.
- Armour, K. C., Siler, N., Donohoe, A. and Roe, G. H. (2019). Meridional Atmospheric Heat Transport Constrained by Energetics and Mediated by Large-Scale Diffusion. *Journal of Climate*, 32(12), 3655-3680. doi:10.1175/jcli-d-18-0563.1
- Arrhenius, S. (1896). XXXI. On the influence of carbonic acid in the air upon the temperature of the ground. *The London, Edinburgh, and Dublin Philosophical Magazine and Journal of Science*, 41(251), 237-276.
- Baker, V. R. (1998). Catastrophism and uniformitarianism: logical roots and current relevance in geology. *Geological Society, London, Special Publications*, 143(1), 171-182.
- Baker, V. R. (2014). Uniformitarianism, earth system science, and geology. *Anthropocene*, 5, 76-79. doi:10.1016/j.ancene.2014.09.001
- Balmaseda, M. A., Trenberth, K. E. and Källén, E. (2013). Distinctive climate signals in reanalysis of global ocean heat content. *Geophysical Research Letters*, 40(9), 1754-1759. doi:10.1002/grl.50382
- Bartsev, S., Belolipetskii, P. and Degermendzhi, A. (2017). Multistable states in the biosphere-climate system: towards conceptual models. *IOP Conference Series: Materials Science and Engineering*, 173(1), 012005.
- Bathiany, S., Dijkstra, H., Crucifix, M., Dakos, V., Brovkin, V., Williamson, M. S., . . . Scheffer, M. (2016). Beyond bifurcation: using complex models to understand and predict abrupt climate change. *Dynamics and Statistics of the Climate System*, 1(1).
- Bathiany, S., Scheffer, M., van Nes, E. H., Williamson, M. S. and Lenton, T. M. (2018). Abrupt Climate Change in an Oscillating World. *Scientific Reports*, 8(1), 5040. doi:10.1038/s41598-018-23377-4
- Belolipetsky, P. V. (2014). The Shifts Hypothesis - an alternative view of global climate change. *arXiv preprint arXiv:1406.5805*. doi:arXiv:1406.5805
- Belolipetsky, P. V., Bartsev, S. I., Degermendzhi, A. G., Hsu, H.-H. and Varotsos, C. A. (2013). Empirical evidence for a double step climate change in twentieth century. *arXiv preprint arXiv:1303.1581*.
- Bjerknes, J. (1964). Atlantic Air-Sea Interaction. In H. E. Landsberg and J. Van Mieghem (Eds.), *Advances in Geophysics* (Vol. 10, pp. 1-82): Elsevier.
- Bjerknes, J. (1969). Atmospheric teleconnections from the equatorial Pacific. *Monthly Weather Review*, 97(3), 163-172.
- Boucher, O., Randall, D., Artaxo, P., Bretherton, C., Feingold, G., Forster, P., . . . Lohmann, U. (2013). Clouds and aerosols *Climate change 2013: the physical science basis. Contribution of Working Group I to the Fifth Assessment Report of the Intergovernmental Panel on Climate Change* (pp. 571-657). Cambridge UK and New York USA: Cambridge University Press.
- Byrne, M. P. and O'Gorman, P. A. (2018). Trends in continental temperature and humidity directly linked to ocean warming. *Proceedings of the National Academy of Sciences*, 115(19), 4863-4868. doi:10.1073/pnas.1722312115
- Carter, T. R., Jones, R. N., Lu, X., Bhadwal, S., Conde, C., Mearns, L. O., . . . Zurek, M. B. (2007). New Assessment Methods and the Characterisation of Future Conditions. In M. L. Parry, O. F. Canziani, J. P. Palutikof, P. J. van der Linden and C. E. Hanson (Eds.), *Climate Change 2007: Impacts, Adaptation and Vulnerability. Contribution of Working Group II to the Fourth*

- Assessment Report of the Intergovernmental Panel on Climate Change* (pp. 133-171). Cambridge, UK: Cambridge University Press.
- Cassou, C., Kushnir, Y., Hawkins, E., Pirani, A., Kucharski, F., Kang, I.-S. and Caltabiano, N. (2018). Decadal Climate Variability and Predictability: Challenges and Opportunities. *Bulletin of the American Meteorological Society*, 99(3), 479-490. doi:10.1175/bams-d-16-0286.1
- Chaisson, E. J. (2011). Energy rate density as a complexity metric and evolutionary driver. *Complexity*, 16(3), 27-40.
- Champion, K., Lusch, B., Kutz, J. N. and Brunton, S. L. (2019). Data-driven discovery of coordinates and governing equations. *Proceedings of the National Academy of Sciences*, 116(45), 22445-22451. doi:10.1073/pnas.1906995116
- Chan, J. C. (2009). Thermodynamic control on the climate of intense tropical cyclones. *Proceedings of the Royal Society A: Mathematical, Physical and Engineering Sciences*, 465(2110), 3011-3021.
- Chen, X. and Tung, K.-K. (2014). Varying planetary heat sink led to global-warming slowdown and acceleration. *Science*, 345(6199), 897-903. doi:10.1126/science.1254937
- Church, J. A., White, N. J., Konikow, L. F., Domingues, C. M., Cogley, J. G., Rignot, E., . . . Velicogna, I. (2011). Revisiting the Earth's sea-level and energy budgets from 1961 to 2008. *Geophysical Research Letters*, 38(18).
- De Deckker, P. (2016). The Indo-Pacific Warm Pool: critical to world oceanography and world climate. *Geoscience Letters*, 3(1), 20.
- Dommenget, D. (2009). The Ocean's Role in Continental Climate Variability and Change. *Journal of Climate*, 22(18), 4939-4952. doi:10.1175/2009JCLI2778.1
- Donohoe, A., Armour, K. C., Roe, G. H., Battisti, D. S. and Hahn, L. (2020). The Partitioning of Meridional Heat Transport from the Last Glacial Maximum to CO2 Quadrupling in Coupled Climate Models. *Journal of Climate*, 33(10), 4141-4165. doi:10.1175/jcli-d-19-0797.1
- Drijfhout, S., Bathiany, S., Beaulieu, C., Brovkin, V., Claussen, M., Huntingford, C., . . . Swingedouw, D. (2015). Catalogue of abrupt shifts in Intergovernmental Panel on Climate Change climate models. *Proceedings of the National Academy of Sciences*, 112(43), E5777-E5786.
- Easterbrook, S. M., Fassnacht, S., Hurka, A. and Mouatadid, S. (2018). Correcting Historical Errors: An investigation of systematic errors in Arrhenius's 1896 climate model. *AGUFM, 2018*, A130-2679.
- Ebi, K. L. and Hess, J. J. (2017). The past and future in understanding the health risks of and responses to climate variability and change. *International Journal of Biometeorology*, 61(1), 71-80.
- Egorova, T., Rozanov, E., Arsenovic, P., Peter, T. and Schmutz, W. (2018). Contributions of natural and anthropogenic forcing agents to the early 20th century warming. *Frontiers in Earth Science*, 6, 206.
- Endres, R. G. (2017). Entropy production selects nonequilibrium states in multistable systems. *Scientific Reports*, 7(1), 14437. doi:10.1038/s41598-017-14485-8
- Fasullo, J. T. (2020). Evaluating Simulated Climate Patterns from the CMIP Archives Using Satellite and Reanalysis Datasets. *Geoscientific Model Development Discussions*, 2020, 1-26. doi:10.5194/gmd-2020-1
- Fasullo, J. T., Phillips, A. S. and Deser, C. (2020). Evaluation of Leading Modes of Climate Variability in the CMIP Archives. *Journal of Climate*, 33(13), 5527-5545. doi:10.1175/jcli-d-19-1024.1
- Fasullo, J. T. and Trenberth, K. E. (2008). The Annual Cycle of the Energy Budget. Part II: Meridional Structures and Poleward Transports. *Journal of Climate*, 21(10), 2313-2325. doi:10.1175/2007JCLI1936.1
- Frankignoul, C. (1985). Sea surface temperature anomalies, planetary waves, and air-sea feedback in the middle latitudes. *Reviews of Geophysics*, 23(4), 357-390.
- Frankignoul, C. and Hasselmann, K. (1977). Stochastic climate models, Part II Application to sea-surface temperature anomalies and thermocline variability. *Tellus*, 29(4), 289-305.

- Frankignoul, C. and Kestenare, E. (2002). The surface heat flux feedback. Part I: Estimates from observations in the Atlantic and the North Pacific. *Climate Dynamics*, 19(8), 633-647.
- Frankignoul, C., Kestenare, E., Botzet, M., Carril, A. F., Drange, H., Pardaens, A., . . . Sutton, R. (2004). An intercomparison between the surface heat flux feedback in five coupled models, COADS and the NCEP reanalysis. *Climate Dynamics*, 22(4), 373-388.
- Freund, M. B., Henley, B. J., Karoly, D. J., McGregor, H. V., Abram, N. J. and Dommenges, D. (2019). Higher frequency of Central Pacific El Niño events in recent decades relative to past centuries. *Nature Geoscience*, 12(6), 450-455.
- Garfinkel, C. I., Waugh, D. W. and Polvani, L. M. (2015). Recent Hadley cell expansion: The role of internal atmospheric variability in reconciling modeled and observed trends. *Geophysical Research Letters*, 42(24), 10,824-810,831.
- Gastineau, G., Soden, B. J., Jackson, D. L. and O'Dell, C. W. (2014). Satellite-Based Reconstruction of the Tropical Oceanic Clear-Sky Outgoing Longwave Radiation and Comparison with Climate Models. *Journal of Climate*, 27(2), 941-957. doi:10.1175/jcli-d-13-00047.1
- Gent, P. R. and McWilliams, J. C. (1982). Intermediate model solutions to the Lorenz equations: Strange attractors and other phenomena. *Journal of the Atmospheric Sciences*, 39(1), 3-13.
- Ghil, M. and Lucarini, V. (2020). The physics of climate variability and climate change. *Reviews of Modern Physics*, 92(3), 035002.
- Gigerenzer, G. and Marewski, J. N. (2015). Surrogate Science: The Idol of a Universal Method for Scientific Inference. *Journal of Management*, 41(2), 421-440. doi:10.1177/0149206314547522
- Hansen, J., Sato, M., Kharecha, P. and von Schuckmann, K. (2011). Earth's energy imbalance and implications. *Atmospheric Chemistry and Physics*, 11(24), 13421-13449.
- Hansen, J., Sato, M. and Ruedy, R. (1997). Radiative forcing and climate response. *Journal of Geophysical Research*, 102(D6), 6831-6864.
- Hansen, J., Sato, M., Ruedy, R., Nazarenko, L., Lacis, A., Schmidt, G. A., . . . Zhang, S. (2005). Efficacy of climate forcings. *Journal of Geophysical Research: Atmospheres*, 110(D18), D18104. doi:10.1029/2005JD005776
- Hasselmann, K. (1976). Stochastic climate models part I. Theory. *Tellus*, 28(6), 473-485.
- Hawkins, E. and Sutton, R. (2009). The potential to narrow uncertainty in regional climate predictions. *Bulletin of the American Meteorological Society*, 90(8), 1095-1108.
- Hawkins, E. and Sutton, R. (2011). The potential to narrow uncertainty in projections of regional precipitation change. *Climate Dynamics*, 37(1), 407-418. doi:10.1007/s00382-010-0810-6
- Hawkins, E. and Sutton, R. (2012). Time of emergence of climate signals. *Geophysical Research Letters*, 39(1). doi:10.1029/2011gl050087
- Hegerl, G. C., Brönnimann, S., Schurer, A. and Cowan, T. (2018). The early 20th century warming: Anomalies, causes, and consequences. *Wiley Interdisciplinary Reviews: Climate Change*, 9(4), e522.
- Held, I. M. and Soden, B. J. (2006). Robust responses of the hydrological cycle to global warming. *Journal of Climate*, 19(21), 5686-5699.
- IPCC. (2013). *Climate Change 2013: The Physical Science Basis. Contribution of Working Group I to the Fifth Assessment Report of the Intergovernmental Panel on Climate Change* Cambridge, United Kingdom and New York, NY, USA: Cambridge University Press.
- Jin, F.-F. (1997a). An equatorial ocean recharge paradigm for ENSO. Part I: Conceptual model. *Journal of the Atmospheric Sciences*, 54(7), 811-829.
- Jin, F.-F. (1997b). An equatorial ocean recharge paradigm for ENSO. Part II: A stripped-down coupled model. *Journal of the Atmospheric Sciences*, 54(7), 830-847.
- Jones, R. N. (2012). Detecting and attributing nonlinear anthropogenic regional warming in southeastern Australia. *Journal of Geophysical Research*, 117(D4), D04105. doi:https://doi.org/10.1029/2011jd016328

- Jones, R. N. (2015). *Reconciling anthropogenic climate change and variability on decadal timescales: history and philosophy*. Climate Change Working Paper No. 33, Victoria Institute of Strategic Economic Studies, Victoria University, Melbourne,
- Jones, R. N. and Ricketts, J. H. (2016). *The climate wars and “the pause” – are both sides wrong?* Climate Change Working Paper No. 37, Victoria Institute of Strategic Economic Studies, Victoria University, Melbourne,
- Jones, R. N. and Ricketts, J. H. (2017). Reconciling the signal and noise of atmospheric warming on decadal timescales. *Earth System Dynamics*, 8(1), 177-210. doi:<https://doi.org/10.5194/esd-8-177-2017>
- Jones, R. N., Young, C. K., Handmer, J., Keating, A., Mekala, G. D. and Sheehan, P. (2013). *Valuing Adaptation under Rapid Change*. Gold Coast, Australia: National Climate Change Adaptation Research Facility.
- Karl, T. R., Arguez, A., Huang, B., Lawrimore, J. H., McMahon, J. R., Menne, M. J., . . . Zhang, H.-M. (2015). Possible artifacts of data biases in the recent global surface warming hiatus. *Science*, 348(6242), 1469-1472.
- Kidwell, A., Han, L., Jo, Y. H. and Yan, X. H. (2017). Decadal Western Pacific Warm Pool Variability: A Centroid and Heat Content Study. *Scientific Reports*, 7(1), 13141. doi:10.1038/s41598-017-13351-x
- Kim, S. T., Cai, W., Jin, F.-F. and Yu, J.-Y. (2014). ENSO stability in coupled climate models and its association with mean state. *Climate Dynamics*, 42(11), 3313-3321. doi:10.1007/s00382-013-1833-6
- Kincer, J. B. (1937). *Is Our Climate Changing?* Springfield, Illinois: Illinois Farmers' Institute.
- Kirchner, J. W. (1989). The Gaia hypothesis: Can it be tested? *Reviews of Geophysics*, 27(2), 223-235. doi:10.1029/RG027i002p00223
- Kjellsson, J., Döös, K., Laliberté, F. B. and Zika, J. D. (2014). The atmospheric general circulation in thermodynamical coordinates. *Journal of the Atmospheric Sciences*, 71(3), 916-928.
- Kleidon, A. (2009). Nonequilibrium thermodynamics and maximum entropy production in the Earth system. *Naturwissenschaften*, 96(6), 1-25.
- Kleidon, A. (2012). How does the Earth system generate and maintain thermodynamic disequilibrium and what does it imply for the future of the planet? *Philosophical Transactions of the Royal Society A: Mathematical, Physical and Engineering Sciences*, 370(1962), 1012-1040. doi:<https://doi.org/10.1098/rsta.2011.0316>
- Kusahara, K., Williams, G. D., Massom, R., Reid, P. and Hasumi, H. (2017). Roles of wind stress and thermodynamic forcing in recent trends in Antarctic sea ice and Southern Ocean SST: An ocean-sea ice model study. *Global and Planetary Change*, 158, 103-118.
- Kypke, K. L., Langford, W. F. and Willms, A. R. (2020). Anthropocene climate bifurcation. *Nonlinear Processes in Geophysics*, 27(3), 391-409.
- Laliberté, F., Zika, J., Mudryk, L., Kushner, P., Kjellsson, J. and Döös, K. (2015). Constrained work output of the moist atmospheric heat engine in a warming climate. *Science*, 347(6221), 540-543.
- Laplace, P. S. (1830). *The system of the world* (H. H. Harte, Trans.). Dublin: Longmans, Rees, Orme, Brown, and Green.
- Laudan, L. (1984). *Science and Values: the Aims of Science and Their Role in Scientific Debate* (Vol. 11). Berkeley: University of California Press.
- Leith, C. (1975a). The design of a statistical-dynamical climate model and statistical constraints on the predictability of climate *The Physical Basis of Climate and Climate Modelling* (Vol. GARP Publication Series, Vol. 16, pp. 137-141). Geneva: World Meteorological Organisation.
- Leith, C. E. (1975b). Climate Response and Fluctuation Dissipation. *Journal of the Atmospheric Sciences*, 32(10), 2022-2026. doi:[https://doi.org/10.1175/1520-0469\(1975\)032<2022:crafd>2.0.co;2](https://doi.org/10.1175/1520-0469(1975)032<2022:crafd>2.0.co;2)

- Lenton, T. M., Held, H., Kriegler, E., Hall, J. W., Lucht, W., Rahmstorf, S. and Schellnhuber, H. J. (2008). Tipping elements in the Earth's climate system. *Proceedings of the National Academy of Sciences*, 105(6), 1786-1793. doi:10.1073/pnas.0705414105
- Lewandowsky, S., Oreskes, N., Risbey, J. S., Newell, B. R. and Smithson, M. (2015). Seepage: Climate change denial and its effect on the scientific community. *Global Environmental Change*, 33, 1-13. doi:http://dx.doi.org/10.1016/j.gloenvcha.2015.02.013
- Li, X., Yang, Y., Li, R., Zhang, L. and Yuan, D. (2020). Structure and dynamics of the Pacific North Equatorial Subsurface Current. *Scientific Reports*, 10(1), 11758. doi:10.1038/s41598-020-68605-y
- Lorenz, E. N. (1975). Climate Predictability. In B. Bolin, B. Doos, W. Godson, K. Hasselmann, J. Kutzbach and J. Sawyer (Eds.), *The Physical Basis of Climate and Climate Modelling* (Vol. GARP Publication Series, Vol. 16, pp. 132-136). Geneva: World Meteorological Organisation.
- Lorenz, E. N. (1979). Forced and free variations of weather and climate. *Journal of the Atmospheric Sciences*, 36(8), 1367-1376.
- Lorenz, R. D. (2002). Planets, life and the production of entropy. *International Journal of Astrobiology*, 1(1), 3-13.
- Lovejoy, S. (2019). *Weather, Macroweather, and the Climate: Our Random Yet Predictable Atmosphere*: Oxford University Press.
- Lovelock, J. (2003). Gaia: The living Earth. *Nature*, 426(6968), 769-770. doi:10.1038/426769a
- Lovelock, J. E. (1987). The ecoopoiesis of daisy world. *Origin and evolution of the Universe: evidence for design*, 153-166.
- Lovelock, J. E. and Margulis, L. (1974). Atmospheric homeostasis by and for the biosphere: the Gaia hypothesis. *Tellus*, 26(1-2), 2-10.
- Lucarini, V. and Bódai, T. (2017). Edge states in the climate system: exploring global instabilities and critical transitions. *Nonlinearity*, 30(7), R32.
- Lucarini, V., Fraedrich, K. and Lunkeit, F. (2010). Thermodynamic analysis of snowball earth hysteresis experiment: efficiency, entropy production and irreversibility. *Quarterly Journal of the Royal Meteorological Society: A journal of the atmospheric sciences, applied meteorology and physical oceanography*, 136(646), 2-11.
- Lucarini, V., Fraedrich, K. and Ragone, F. (2011). New Results on the Thermodynamic Properties of the Climate System. *Journal of the Atmospheric Sciences*, 68(10), 2438-2458. doi:10.1175/2011jas3713.1
- Lucarini, V. and Ragone, F. (2011). Energetics of climate models: net energy balance and meridional enthalpy transport. *Reviews of Geophysics*, 49(1), RG1001. doi:10.1029/2009RG000323
- Lucarini, V., Speranza, A. and Vitolo, R. (2007). Parametric smoothness and self-scaling of the statistical properties of a minimal climate model: What beyond the mean field theories? *Physica D: Nonlinear Phenomena*, 234(2), 105-123.
- Mahlstein, I., Knutti, R., Solomon, S. and Portmann, R. W. (2011). Early onset of significant local warming in low latitude countries. *Environmental Research Letters*, 6(3), 034009.
- Manabe, S. (2019). Role of greenhouse gas in climate change. *Tellus A: Dynamic Meteorology and Oceanography*, 71(1), 1-13. doi:https://doi.org/10.1080/16000870.2019.1620078
- Mantsis, D. F., Sherwood, S., Allen, R. and Shi, L. (2017). Natural variations of tropical width and recent trends. *Geophysical Research Letters*, 44(8), 3825-3832. doi:10.1002/2016gl072097
- Margulis, L. (1981). Symbiosis in cell evolution: Life and its environment on the early earth.
- Marotzke, J. and Forster, P. M. (2015). Forcing, feedback and internal variability in global temperature trends. *Nature*, 517(7536), 565-570. doi:10.1038/nature14117
- Mayer, M., Trenberth, K. E., Haimberger, L. and Fasullo, J. T. (2013). The Response of Tropical Atmospheric Energy Budgets to ENSO*. *Journal of Climate*, 26(13), 4710-4724. doi:10.1175/jcli-d-12-00681.1
- Mayo, D. G. (1996). *Error and the Growth of Experimental Knowledge*. Chicago: University of Chicago Press.

- Mayo, D. G. (2005). Evidence as passing severe tests: highly probable versus highly probed hypotheses. In P. Achinstein (Ed.), *Scientific Evidence: Philosophical Theories and Applications* (pp. 95-127). Baltimore and London: John Hopkins University Press.
- Mayo, D. G. (2010). Learning from error, severe testing, and the growth of theoretical knowledge. In D. G. Mayo and A. Spanos (Eds.), *Error and Inference: Recent Exchanges on Experimental Reasoning, Reliability, and the Objectivity and Rationality of Science* (pp. 28-57). Cambridge UK and New York USA: Cambridge University Press.
- Mayo, D. G. (2018). *Statistical Inference as Severe Testing*. Cambridge: Cambridge University Press.
- Mayo, D. G. and Spanos, A. (2011). Error Statistics. In P. S. Bandyopadhyay and M. R. Forster (Eds.), *Philosophy of Statistics* (Vol. 7, pp. 153-198). Amsterdam: North-Holland.
- McGregor, S., Timmermann, A., England, M. H., Timm, O. E. and Wittenberg, A. T. (2013). Inferred changes in El Niño-Southern Oscillation variance over the past six centuries. *Climate of the Past*, 9(5).
- Medhaug, I., Stolpe, M. B., Fischer, E. M. and Knutti, R. (2017). Reconciling controversies about the 'global warming hiatus'. *Nature*, 545(7652), 41-47. doi:<https://doi.org/10.1038/nature22315>
- Mitchell, T. D. (2003). Pattern scaling - An examination of the accuracy of the technique for describing future climates. *Climatic Change*, 60(3), 217-242.
- Myhre, G., Shindell, D., Bréon, F.-M., Collins, W., Fuglestad, J., Huang, J., . . . Zhang, H. (2013). Anthropogenic and Natural Radiative Forcing. In T. F. Stocker, D. Qin, G.-K. Plattner, M. Tignor, S. K. Allen, J. Boschung, A. Nauels, Y. Xia, V. Bex and P. M. Midgley (Eds.), *Climate Change 2013: The Physical Science Basis. Contribution of Working Group I to the Fifth Assessment Report of the Intergovernmental Panel on Climate Change* (pp. 659-740). Cambridge, United Kingdom and New York, NY, USA.: Cambridge University Press.
- Neukom, R., Barboza, L. A., Erb, M. P., Shi, F., Emile-Geay, J., Evans, M. N., . . . Rehfeld, K. (2019). Consistent multi-decadal variability in global temperature reconstructions and simulations over the Common Era. *Nature Geoscience*, 12(8), 643.
- Nguyen, H., Hendon, H. H., Lim, E. P., Bosch, G., Maloney, E. and Timbal, B. (2018). Variability of the extent of the Hadley circulation in the southern hemisphere: a regional perspective. *Climate Dynamics*, 50(1), 129-142. doi:10.1007/s00382-017-3592-2
- Nguyen, H., Lucas, C., Evans, A., Timbal, B. and Hanson, L. (2015). Expansion of the Southern Hemisphere Hadley cell in response to greenhouse gas forcing. *Journal of Climate*, 28(20), 8067-8077.
- Nicolis, C. (2000). Dissipation Trends in a Shallow Water Model. *Journal of the Atmospheric Sciences*, 57(21), 3559-3570. doi:10.1175/1520-0469(2000)057<3559:dtiasw>2.0.co;2
- Nicolis, C. and Nicolis, G. (2010). Stability, complexity and the maximum dissipation conjecture. *Quarterly Journal of the Royal Meteorological Society*, 136(650), 1161-1169. doi:<https://doi.org/10.1002/qj.642>
- O'Gorman, P. A., Allan, R. P., Byrne, M. P. and Previdi, M. (2012). Energetic constraints on precipitation under climate change. *Surveys in Geophysics*, 33(3-4), 585-608.
- Overland, J., Rodionov, S., Minobe, S. and Bond, N. (2008). North Pacific regime shifts: Definitions, issues and recent transitions. *Progress in Oceanography*, 77, 92-102.
- Ozawa, H., Ohmura, A., Lorenz, R. D. and Pujol, T. (2003). The second law of thermodynamics and the global climate system: A review of the maximum entropy production principle. *Reviews of Geophysics*, 41(4), 1018. doi:<https://doi.org/10.1029/2002RG000113>
- Paltridge, G. (1978). The steady-state format of global climate. *Quarterly Journal of the Royal Meteorological Society*, 104(442), 927-945.
- Park, S., Deser, C. and Alexander, M. A. (2005). Estimation of the Surface Heat Flux Response to Sea Surface Temperature Anomalies over the Global Oceans. *Journal of Climate*, 18(21), 4582-4599. doi:<https://doi.org/10.1175/jcli3521.1>

- Peltier, W., Tarasov, L. and Vettoretti, G. (2004). Climate Dynamics in Deep Time: Modeling the “Snowball Bifurcation” and Assessing the Plausibility. *The Extreme Proterozoic: Geology, Geochemistry, and Climate*, 146, 107.
- Peyser, C. E., Yin, J., Landerer, F. W. and Cole, J. E. (2016). Pacific sea level rise patterns and global surface temperature variability. *Geophysical Research Letters*, 43(16), 8662–8669. doi:https://doi.org/10.1002/2016GL069401
- Quinn, T., Taylor, F., Crowley, T. and Stephans, C. (2002). A Coral-based Climate Record from the Western Pacific Warm Pool. *AGUFM*, 2002, PP61A-0293.
- Quinn, T. M., Taylor, F. W. and Crowley, T. J. (2006). Coral-based climate variability in the Western Pacific Warm Pool since 1867. *Journal of Geophysical Research: Oceans*, 111(C11).
- Ramesh, N. and Cane, M. A. (2019). The Predictability of Tropical Pacific Decadal Variability: Insights from Attractor Reconstruction. *Journal of the Atmospheric Sciences*, 76(3), 801-819.
- Rasmusson, E. M. and Hall, J. M. (1983). El Niño: The Great Equatorial Warming: Pacific Ocean Event of 1982–1983. *Weatherwise*, 36(4), 166-176.
- Reid, P. C. and Beaugrand, G. (2012). Global synchrony of an accelerating rise in sea surface temperature. *Journal of the Marine Biological Association of the United Kingdom*, 92(07), 1435-1450. doi:https://doi.org/10.1017/S0025315412000549
- Reid, P. C., Hari, R. E., Beaugrand, G., Livingstone, D. M., Marty, C., Straile, D., . . . Aono, Y. (2016). Global impacts of the 1980s regime shift. *Global Change Biology*, 22(2), 682-703. doi:https://doi.org/10.1111/gcb.13106
- Rial, J. (2012). Synchronization of polar climate variability over the last ice age: in search of simple rules at the heart of climate's complexity. *American Journal of Science*, 312(4), 417-448.
- Richter, I. and Xie, S. P. (2008). Muted precipitation increase in global warming simulations: A surface evaporation perspective. *Journal of Geophysical Research: Atmospheres*, 113(D24).
- Risbey, J. S., Lewandowsky, S., Cowtan, K., Oreskes, N., Rahmstorf, S., Jokimäki, A. and Foster, G. (2018). A fluctuation in surface temperature in historical context: reassessment and retrospective on the evidence. *Environmental Research Letters*, 13(12), 123008.
- Rousi, E., Coumou, D. and Donner, R. V. (2018). Atmospheric teleconnections: Advanced tools and citizen science. *Eos*, 99. doi:10.1029/2018EO096591
- Rubin, S. and Crucifix, M. (2019). More Than Planetary-scale Feedback Self-regulation: A Biological-centred Approach to the Gaia Hypothesis. *EarthArXiv*. doi:doi:10.31223/osf.io/hs6t9
- Rudwick, M. J. S. (2005). *Bursting the limits of time: the reconstruction of geohistory in the age of revolution*. Chicago and London: University of Chicago Press.
- Rudwick, M. J. S. (2010). *Worlds before Adam: the reconstruction of geohistory in the age of reform*. Chicago and London: University of Chicago Press.
- Salzmann, M. (2016). Global warming without global mean precipitation increase? *Science Advances*, 2(6), e1501572. doi:10.1126/sciadv.1501572
- Santer, B. D., Brüggemann, W., Cubasch, U., Hasselmann, K., Höck, H., Maier-Reimer, E. and Mikolajewica, U. (1994). Signal-to-noise analysis of time-dependent greenhouse warming experiments. *Climate Dynamics*, 9(6), 267-285. doi:10.1007/bf00204743
- Santer, B. D., Mears, C., Doutriaux, C., Caldwell, P., Gleckler, P. J., Wigley, T. M. L., . . . Wentz, F. J. (2011). Separating signal and noise in atmospheric temperature changes: The importance of timescale. *Journal of Geophysical Research*, 116(D22), D22105. doi:10.1029/2011jd016263
- Schmitt, R. W. (2018). The ocean's role in climate. *Oceanography*, 31(2), 32-40.
- Schneider, S. H. and Dickinson, R. E. (1974). Climate modeling. *Reviews of Geophysics*, 12(3), 447-493.
- Schneider, T. (2006). The general circulation of the atmosphere. *Annual Review of Earth and Planetary Sciences*, 34.
- Sherwood, S. C., Bony, S., Boucher, O., Bretherton, C., Forster, P. M., Gregory, J. M. and Stevens, B. (2015). Adjustments in the Forcing-Feedback Framework for Understanding Climate Change.

- Bulletin of the American Meteorological Society*, 96(2), 217-228. doi:10.1175/bams-d-13-00167.1
- Shine, K. and Henderson-Sellers, A. (1985). The sensitivity of a thermodynamic sea ice model to changes in surface albedo parameterization. *Journal of Geophysical Research: Atmospheres*, 90(D1), 2243-2250.
- Shine, K. P., Cook, J., Highwood, E. J. and Joshi, M. M. (2003). An alternative to radiative forcing for estimating the relative importance of climate change mechanisms. *Geophysical Research Letters*, 30(20).
- Simpson, J. e. (1988). *Report of the science steering group for a tropical rainfall measuring mission (TRMM)*. Greenbelt Maryland: National Aeronautics and Space Administration.
- Smith, C. J., Kramer, R. J., Myhre, G., Forster, P. M., Soden, B. J., Andrews, T., . . . Watson-Parris, D. (2018). Understanding Rapid Adjustments to Diverse Forcing Agents. *Geophysical Research Letters*, 45(21), 12,023-012,031. doi:10.1029/2018gl079826
- Staten, P. W., Lu, J., Grise, K. M., Davis, S. M. and Birner, T. (2018). Re-examining tropical expansion. *Nature Climate Change*, 8(9), 768-775. doi:10.1038/s41558-018-0246-2
- Stigler, S. M. (1986). *The History of Statistics: The Measurement of Uncertainty Before 1900*. Cambridge, MA: Belknap Press of Harvard University Press.
- Stone, P. H. (1978). Constraints on dynamical transports of energy on a spherical planet. *Dynamics of Atmospheres and Oceans*, 2(2), 123-139. doi:https://doi.org/10.1016/0377-0265(78)90006-4
- Sun, C., Kucharski, F., Li, J., Jin, F.-F., Kang, I.-S. and Ding, R. (2017). Western tropical Pacific multidecadal variability forced by the Atlantic multidecadal oscillation. *Nature Communications*, 8(1), 1-10.
- Swanson, K. L. and Tsonis, A. A. (2009). Has the climate recently shifted? *Geophysical Research Letters*, 36(6), L06711. doi:https://doi.org/10.1029/2008gl037022
- Tantet, A., Lucarini, V., Lunkeit, F. and Dijkstra, H. A. (2018). Crisis of the chaotic attractor of a climate model: a transfer operator approach. *Nonlinearity*, 31(5), 2221.
- Timmermann, A., An, S.-I., Kug, J.-S., Jin, F.-F., Cai, W., Capotondi, A., . . . Zhang, X. (2018). El Niño–Southern Oscillation complexity. *Nature*, 559(7715), 535-545. doi:10.1038/s41586-018-0252-6
- Timmermann, A., Oberhuber, J., Bacher, A., Esch, M., Latif, M. and Roeckner, E. (1999). Increased El Niño frequency in a climate model forced by future greenhouse warming. *Nature*, 398(6729), 694-697. doi:10.1038/19505
- Trenberth, K. E., Caron, J. M., Stepaniak, D. P. and Worley, S. (2002). Evolution of El Niño–Southern Oscillation and global atmospheric surface temperatures. *Journal of Geophysical Research: Atmospheres*, 107(D8), AAC 5-1-AAC 5-17. doi:10.1029/2000jd000298
- Trenberth, K. E., Fasullo, J. T. and Balmaseda, M. A. (2014). Earth's Energy Imbalance. *Journal of Climate*, 27(9), 3129-3144.
- Trenberth, K. E., Fasullo, J. T. and Kiehl, J. (2009). Earth's global energy budget. *Bulletin of the American Meteorological Society*, 90(3), 311-323. doi:10.1175/2008bams2634.1
- Trenberth, K. E., Fasullo, J. T., Von Schuckmann, K. and Cheng, L. (2016). Insights into Earth's energy imbalance from multiple sources. *Journal of Climate*, 29(20), 7495-7505.
- Trenberth, K. E. and Hurrell, J. W. (1994). Decadal atmosphere-ocean variations in the Pacific. *Climate Dynamics*, 9(6), 303-319.
- Trenberth, K. E. and Stepaniak, D. P. (2003a). Covariability of components of poleward atmospheric energy transports on seasonal and interannual timescales. *Journal of Climate*, 16(22), 3691-3705.
- Trenberth, K. E. and Stepaniak, D. P. (2003b). Seamless poleward atmospheric energy transports and implications for the Hadley circulation. *Journal of Climate*, 16(22), 3706-3722.
- Tsonis, A. and Swanson, K. (2012). Review article" On the origins of decadal climate variability: a network perspective". *Nonlinear Processes in Geophysics*, 19(5), 559-568.

- Tsonis, A. A. (2018). Insights in Climate Dynamics from Climate Networks. In A. A. Tsonis (Ed.), *Advances in Nonlinear Geosciences* (pp. 631-649). Cham: Springer International Publishing.
- Tziperman, E., Stone, L., Cane, M. A. and Jarosh, H. (1994). El Niño chaos: Overlapping of resonances between the seasonal cycle and the Pacific ocean-atmosphere oscillator. *Science*, 264(5155), 72-74.
- von Schuckmann, K., Palmer, M. D., Trenberth, K. E., Cazenave, A., Chambers, D., Champollion, N., . . . Wild, M. (2016). An imperative to monitor Earth's energy imbalance. *Nature Climate Change*, 6(2), 138-144. doi:10.1038/nclimate2876
- Wallace, J. M., Thompson, D. W. J. and Beresford, P. (2015). General Circulation of the Atmosphere: Overview. In G. R. North, J. Pyle and F. Zhang (Eds.), *Encyclopedia of Atmospheric Sciences (Second Edition)* (pp. 33-42). Oxford: Academic Press.
- Wang, C. (2001). A unified oscillator model for the El Niño–Southern Oscillation. *Journal of Climate*, 14(1), 98-115.
- Wang, C. (2018). A review of ENSO theories. *National Science Review*, 5(6), 813-825.
- Wang, C., Deser, C., Yu, J.-Y., DiNezio, P. and Clement, A. (2017). El Niño and southern oscillation (ENSO): a review *Coral reefs of the eastern tropical Pacific* (pp. 85-106): Springer.
- Wang, G., Swanson, K. L. and Tsonis, A. A. (2009). The pacemaker of major climate shifts. *Geophysical Research Letters*, 36(7), L07708. doi:10.1029/2008gl036874
- Wang, J., Xu, C., Hu, M., Li, Q., Yan, Z. and Jones, P. (2018). Global land surface air temperature dynamics since 1880. *International Journal of Climatology*, 38, e466-e474.
- Watson, A. J. and Lovelock, J. E. (1983). Biological homeostasis of the global environment: the parable of Daisyworld. *Tellus B: Chemical and Physical Meteorology*, 35(4), 284-289.
- Webster, P. J. (1994). The role of hydrological processes in ocean-atmosphere interactions. *Reviews of Geophysics*, 32(4), 427-476. doi:10.1029/94rg01873
- Westhoff, M., Kleidon, A., Schymanski, S., Dewals, B., Nijse, F., Renner, M., . . . Dolman, H. (2019). Thermodynamic optimality in Earth sciences. The missing constraints in modeling Earth system dynamics? *Earth System Dynamics Discussions*. doi:https://doi.org/10.5194/esd-2019-6
- Whetton, P., Hennessy, K., Clarke, J., McInnes, K. and Kent, D. (2012). Use of representative climate futures in impact and adaptation assessment. *Climatic Change*, 115(3-4), 433-442.
- Wilcox, E. M. and Ramanathan, V. (2001). Scale dependence of the thermodynamic forcing of tropical monsoon clouds: Results from TRMM observations. *Journal of Climate*, 14(7), 1511-1524.
- Willett, K., Dunn, R., Thorne, P., Bell, S., De Podesta, M., Parker, D., . . . Williams Jr, C. (2014). HadISDH land surface multi-variable humidity and temperature record for climate monitoring. *Climate of the Past*, 10(6).
- Wittenberg, A. T., Rosati, A., Delworth, T. L., Vecchi, G. A. and Zeng, F. (2014). ENSO modulation: Is it decadal predictability? *Journal of Climate*, 27(7), 2667-2681.
- Wolf, E. T., Shields, A. L., Kopparapu, R. K., Haqq-Misra, J. and Toon, O. B. (2017). Constraints on Climate and Habitability for Earth-like Exoplanets Determined from a General Circulation Model. *The Astrophysical Journal*, 837(2), 107. doi:10.3847/1538-4357/aa5ffc
- Wu, Y., Lu, J. and Pauluis, O. (2019). Weakening of Upward Mass but Intensification of Upward Energy Transport in a Warming Climate. *Geophysical Research Letters*, 46(3), 1672-1680. doi:10.1029/2018gl081399
- Xie, R. and Jin, F.-F. (2018). Two leading ENSO modes and El Niño types in the Zebiak–Cane model. *Journal of Climate*, 31(5), 1943-1962.
- Yang, H., Li, Q., Wang, K., Sun, Y. and Sun, D. (2015). Decomposing the meridional heat transport in the climate system. *Climate Dynamics*, 44(9), 2751-2768. doi:10.1007/s00382-014-2380-5
- Yin, J., Overpeck, J., Peyser, C. and Stouffer, R. (2018). Big Jump of Record Warm Global Mean Surface Temperature in 2014–2016 Related to Unusually Large Oceanic Heat Releases. *Geophysical Research Letters*, 45(2), 1069-1078.

- Zebiak, S. E. and Cane, M. A. (1987). A model el niñ–southern oscillation. *Monthly Weather Review*, 115(10), 2262-2278.
- Zia, R. K. and Schmittmann, B. (2006). A possible classification of nonequilibrium steady states. *Journal of Physics A: Mathematical and General*, 39(24), L407.