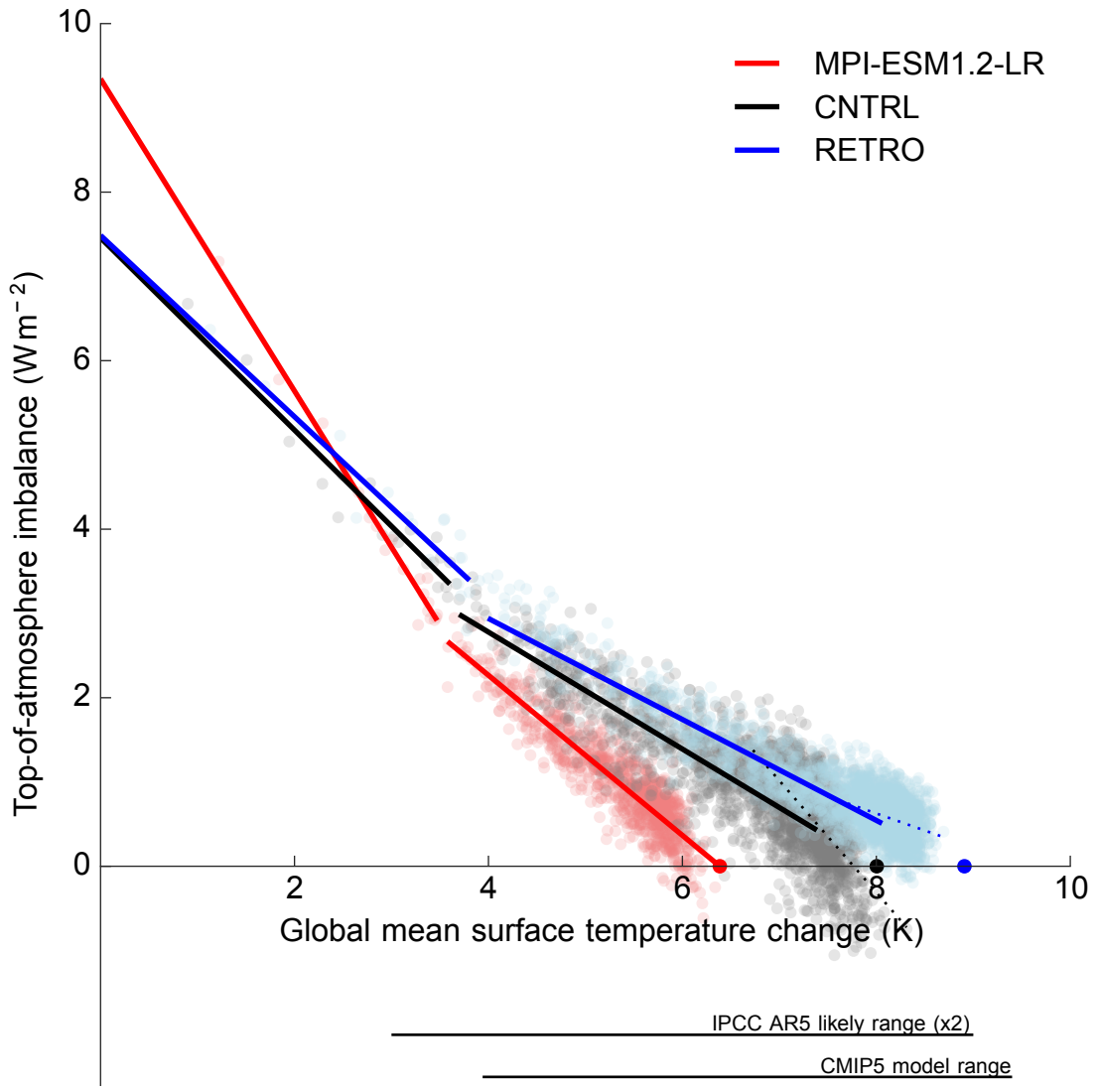
MPI-ESM1.2-LR
CNTRL
RETRO
Top-of-atmosphere imbalance (W m^{-2})
Global mean surface temperature change (K)
0
2
4
6
8
10
IPCC AR5 likely range (x2)
CMIP5 model range