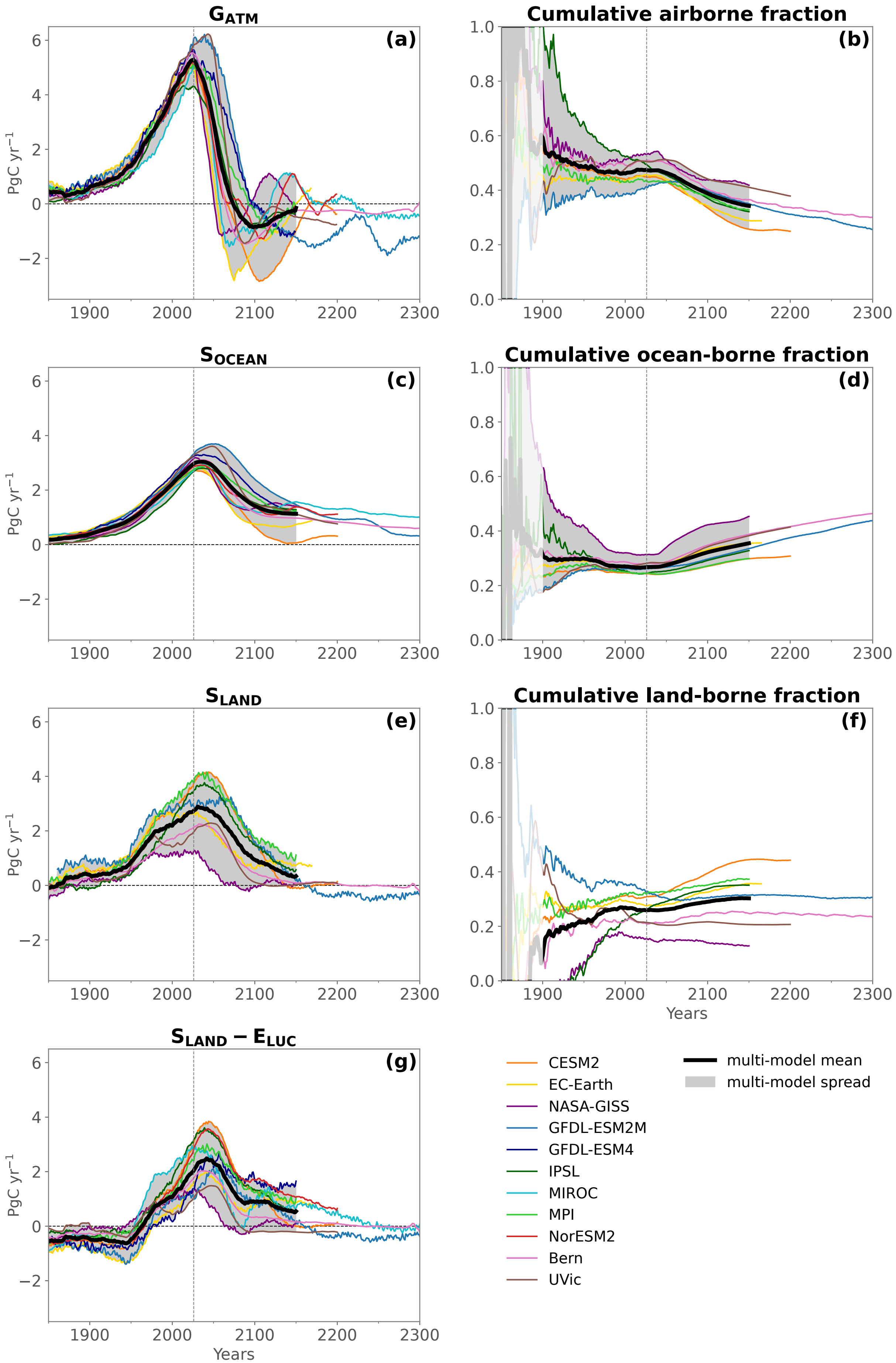2.0ºC warming level