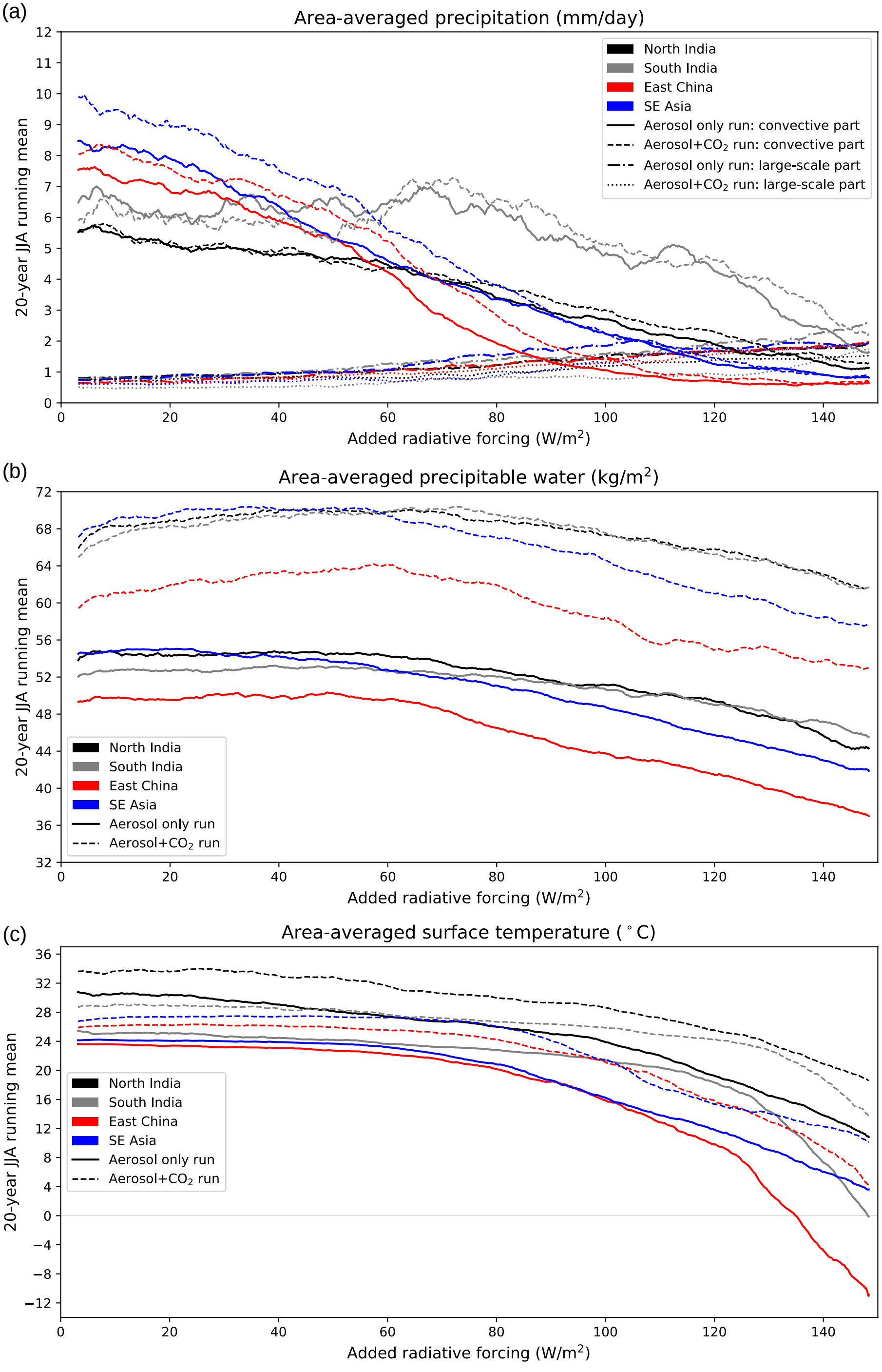
(a)
Area-averaged precipitation (mm/day)
20-year JJA running mean
Added radiative forcing (W/m^2)
North India
South India
East China
SE Asia
Aerosol only run: convective part
Aerosol+CO_2 run: convective part
Aerosol only run: large-scale part
Aerosol+CO_2 run: large-scale part
(b)
Area-averaged precipitable water (kg/m^2)
20-year JJA running mean
Added radiative forcing (W/m^2)
North India
South India
East China
SE Asia
Aerosol only run
Aerosol+CO_2 run
(c)
Area-averaged surface temperature (°C)
20-year JJA running mean
Added radiative forcing (W/m^2)
North India
South India
East China
SE Asia
Aerosol only run
Aerosol+CO_2 run