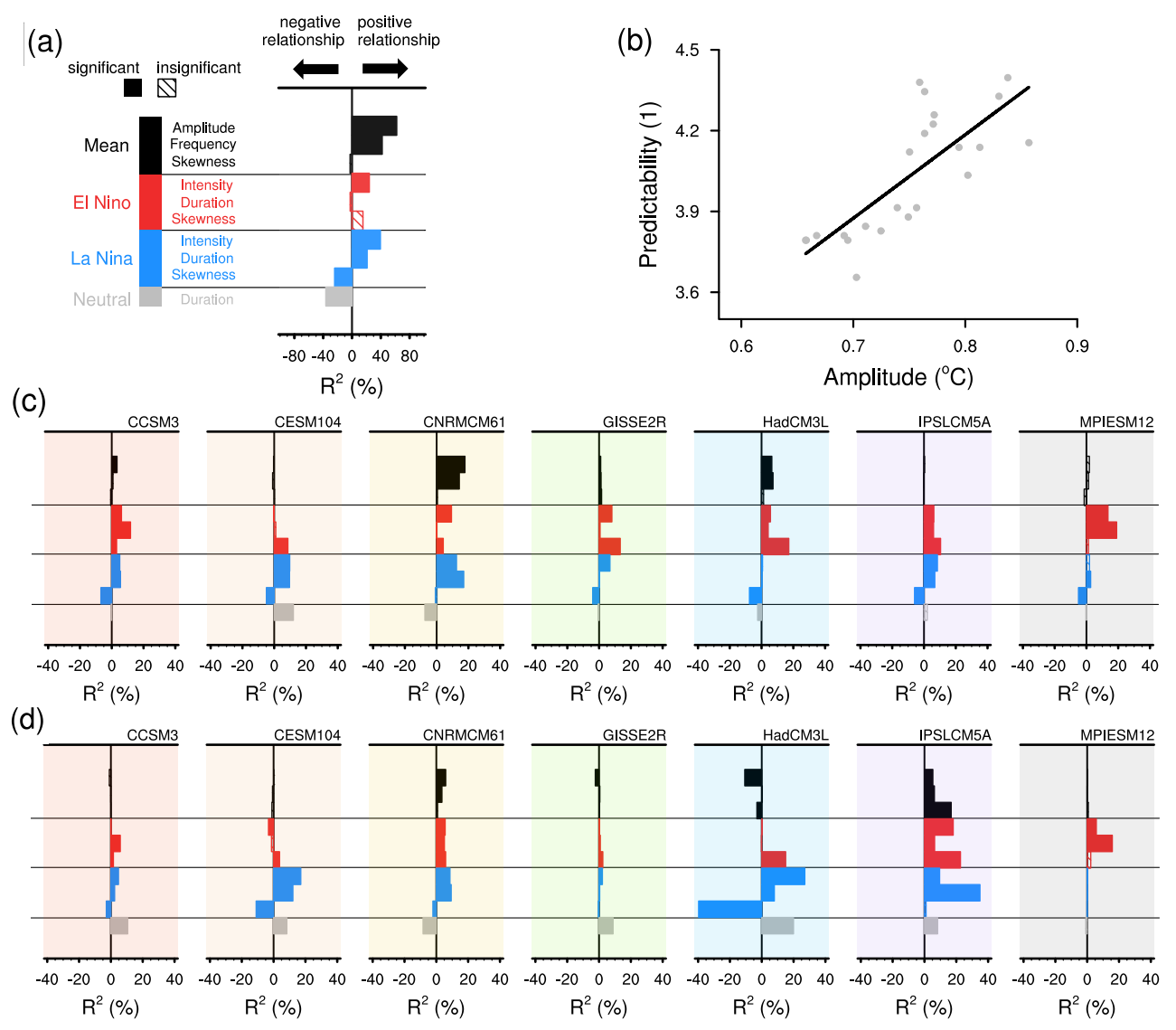
(a)
negative relationship
positive relationship
significant
insignificant
Mean
Amplitude
Frequency
Skewness
El Nino
Intensity
Duration
Skewness
La Nina
Intensity
Duration
Skewness
Neutral
Duration
-80 -40 0 40 80
R2 (%)
(b)
Predictability (1)
4.5
4.2
3.9
3.6
0.6
0.7
0.8
0.9
Amplitude (°C)
(c)
CCSM3
CESM104
CNRMCM61
GISSE2R
HadCM3L
IPSLCM5A
MPIESM12
-40 -20 0 20 40
R2 (%)
(d)
CCSM3
CESM104
CNRMCM61
GISSE2R
HadCM3L
IPSLCM5A
MPIESM12
-40 -20 0 20 40
R2 (%)