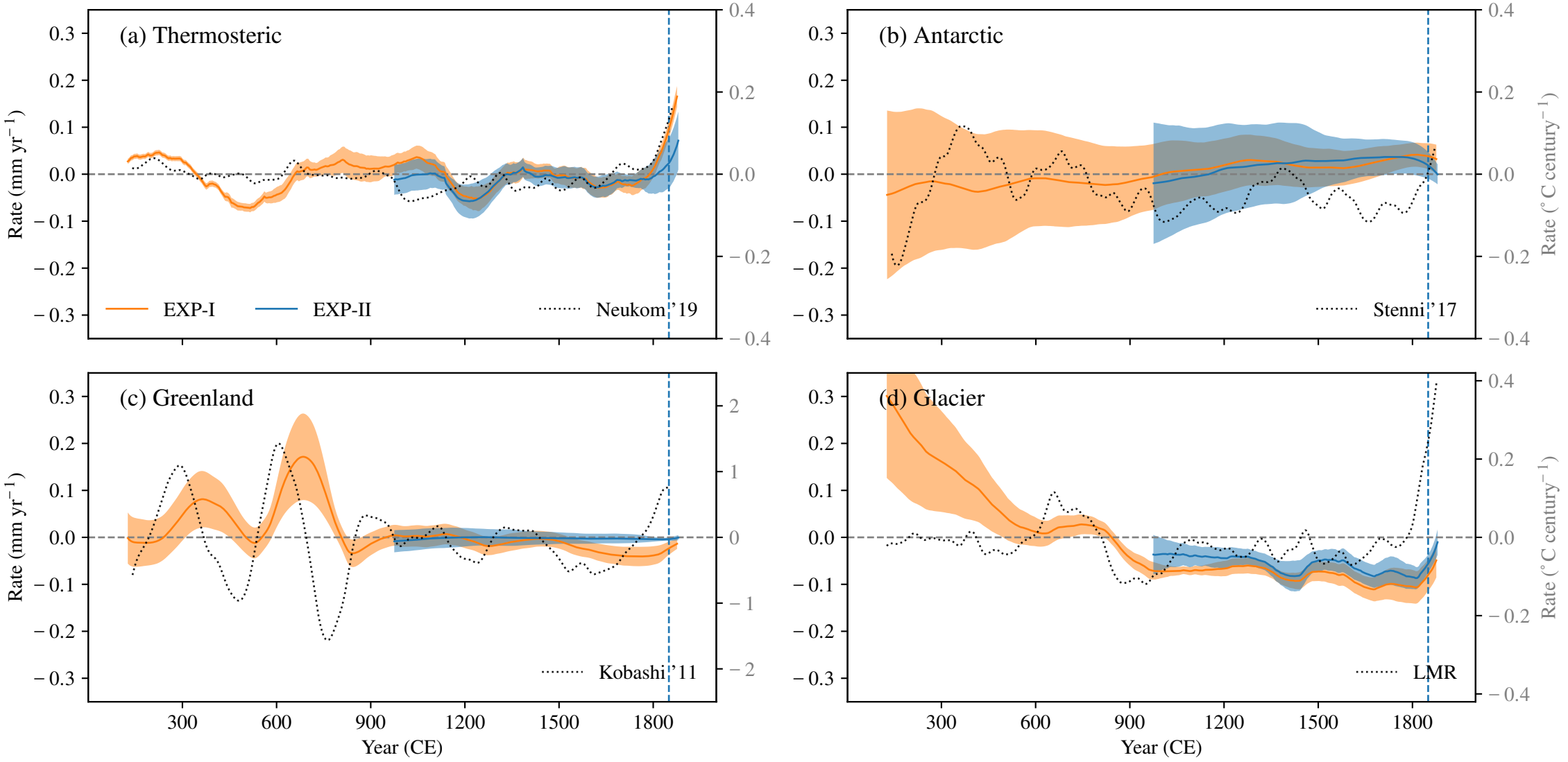
(a) Thermosteric
(b) Antarctic
(c) Greenland
(d) Glacier
EXP-I
EXP-II
Neukom'19
Stenni'17
Kobashi'11
LMR
Rate (mm yr$^{-1}$)
Rate (°C century$^{-1}$)
Year (CE)
0.3
0.2
0.1
0.0
−0.1
−0.2
−0.3
0.4
0.2
0.0
−0.2
−0.4
2
1
0
−1
−2
300
600
900
1200
1500
1800