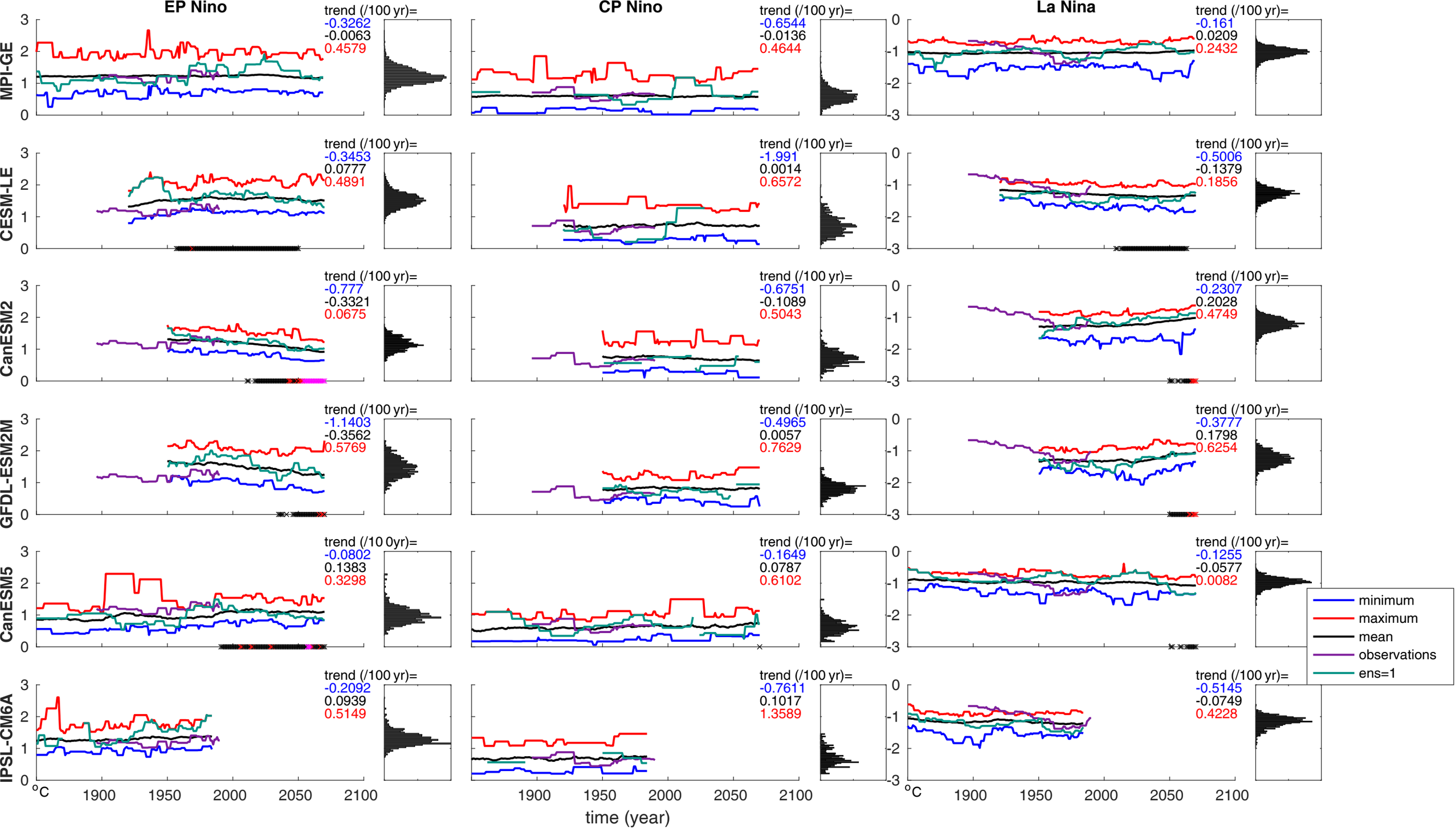
EP Nino
CP Nino
La Nina
MPI-GE
CESM-LE
CanESM2
GFDL-ESM2M
CanESM5
IPSL-CM6A
trend (/100 yr)=
-0.3262
-0.0063
0.4579
-0.6544
-0.0136
0.4644
-0.161
0.0209
0.2432
-0.3453
0.0777
0.4891
-1.991
0.0014
0.6572
-0.5006
-0.1379
0.1856
-0.777
-0.3321
0.0675
-0.6751
-0.1089
0.5043
-0.2307
0.2028
0.4749
-1.1403
-0.3562
0.5769
-0.4965
0.0057
0.7629
-0.3777
0.1798
0.6254
-0.0802
0.1383
0.3298
-0.1649
0.0787
0.6102
-0.1255
-0.0577
0.0082
-0.2092
0.0939
0.5149
-0.7611
0.1017
1.3589
-0.5145
-0.0749
0.4228
°C
1900
1950
2000
2050
2100
time (year)
minimum
maximum
mean
observations
ens=1