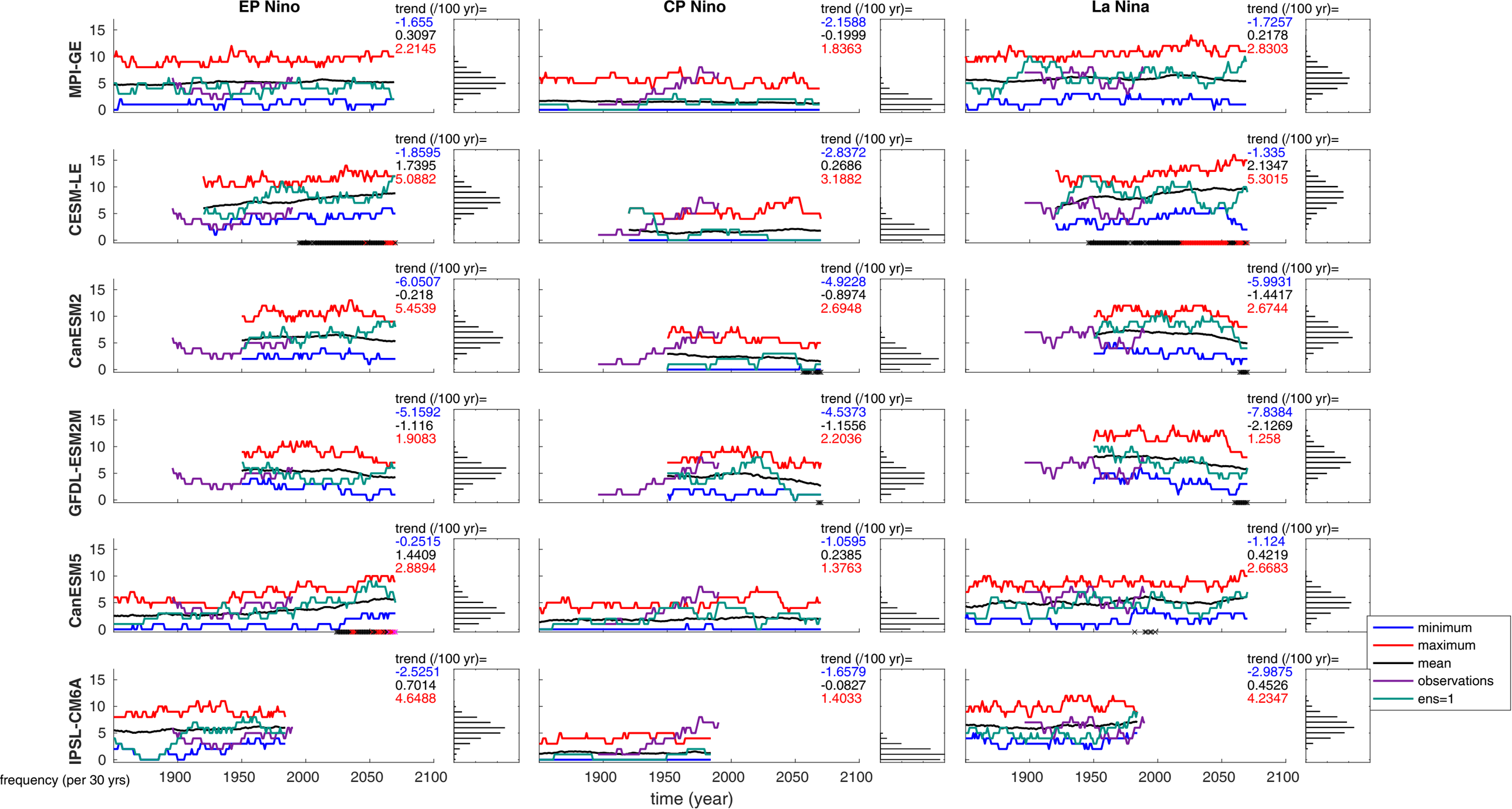
EP Nino
CP Nino
La Nina
MPI-GE
CESM-LE
CanESM2
GFDL-ESM2M
CanESM5
IPSL-CM6A
trend (/100 yr)=
-1.655
0.3097
2.2145
-2.1588
-0.1999
1.8363
-1.7257
0.2178
2.8303
-1.8595
1.7395
5.0882
-2.8372
0.2686
3.1882
-1.335
2.1347
5.3015
-6.0507
-0.218
5.4539
-4.9228
-0.8974
2.6948
-5.9931
-1.4417
2.6744
-5.1592
-1.116
1.9083
-4.5373
-1.1556
2.2036
-7.8384
-2.1269
1.258
-0.2515
1.4409
2.8894
-1.0595
0.2385
1.3763
-1.124
0.4219
2.6683
-2.5251
0.7014
4.6488
-1.6579
-0.0827
1.4033
-2.9875
0.4526
4.2347
minimum
maximum
mean
observations
ens=1
frequency (per 30 yrs)
time (year)