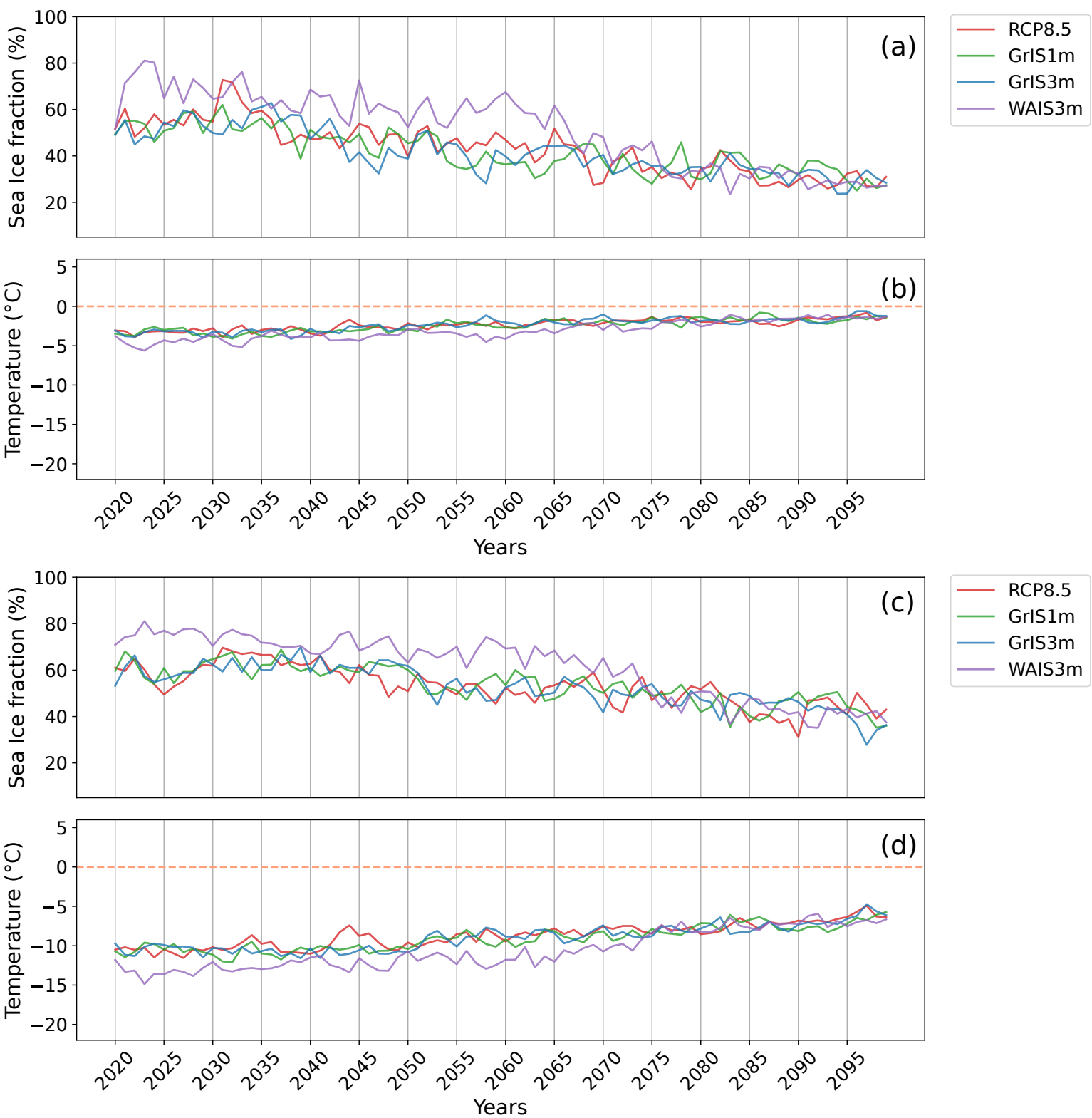
(a)
(b)
(c)
(d)
RCP8.5
GrIS1m
GrIS3m
WAIS3m
Sea Ice fraction (%)
Temperature (°C)
Years
100
80
60
40
20
5
0
−5
−10
−15
−20
2020
2025
2030
2035
2040
2045
2050
2055
2060
2065
2070
2075
2080
2085
2090
2095