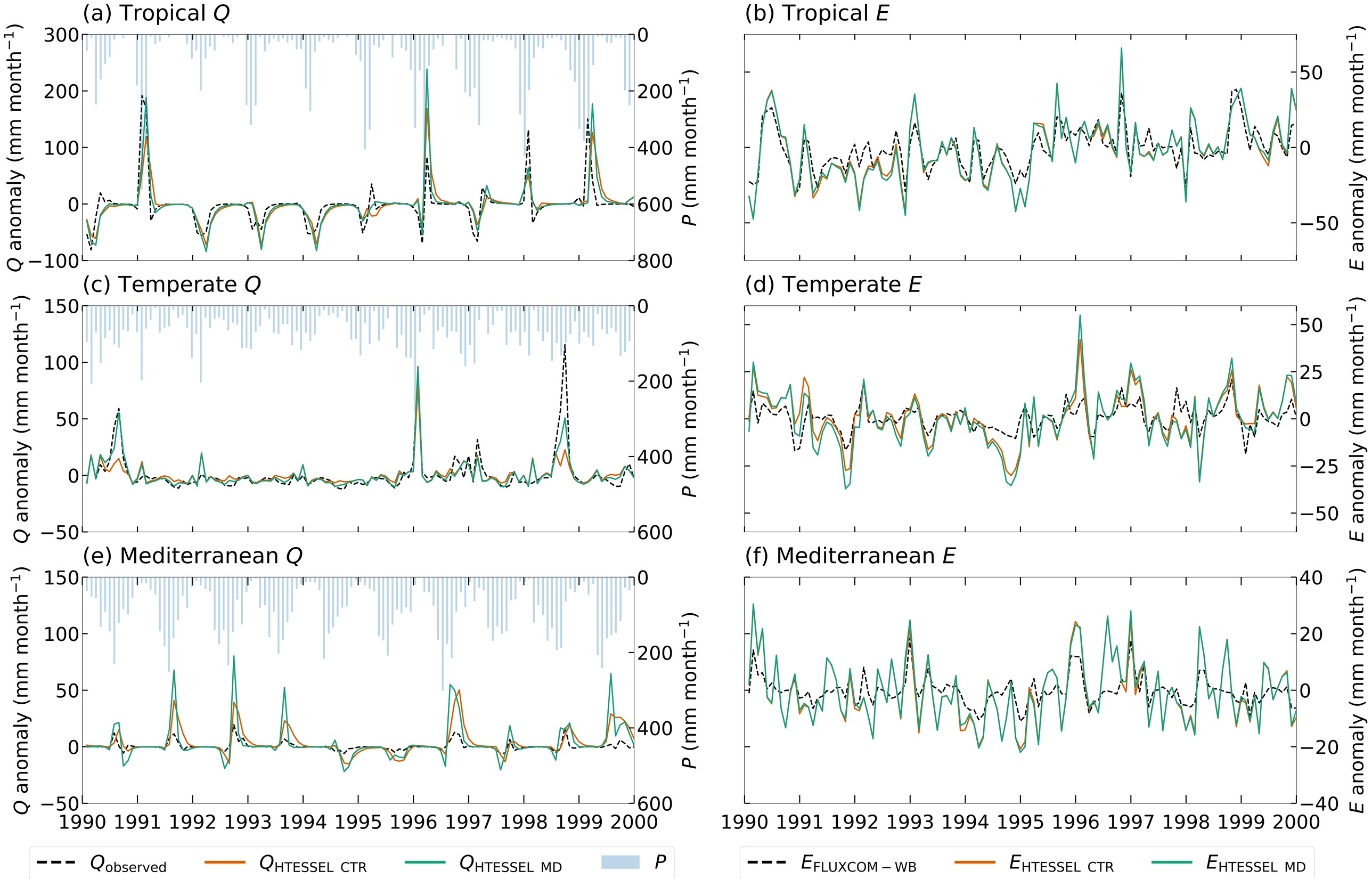
(a) Tropical Q
(b) Tropical E
(c) Temperate Q
(d) Temperate E
(e) Mediterranean Q
(f) Mediterranean E
Q anomaly (mm month−1)
P (mm month−1)
E anomaly (mm month−1)
1990 1991 1992 1993 1994 1995 1996 1997 1998 1999 2000
Q observed
Q HTESSEL CTR
Q HTESSEL MD
P
E FLUXCOM − WB
E HTESSEL CTR
E HTESSEL MD