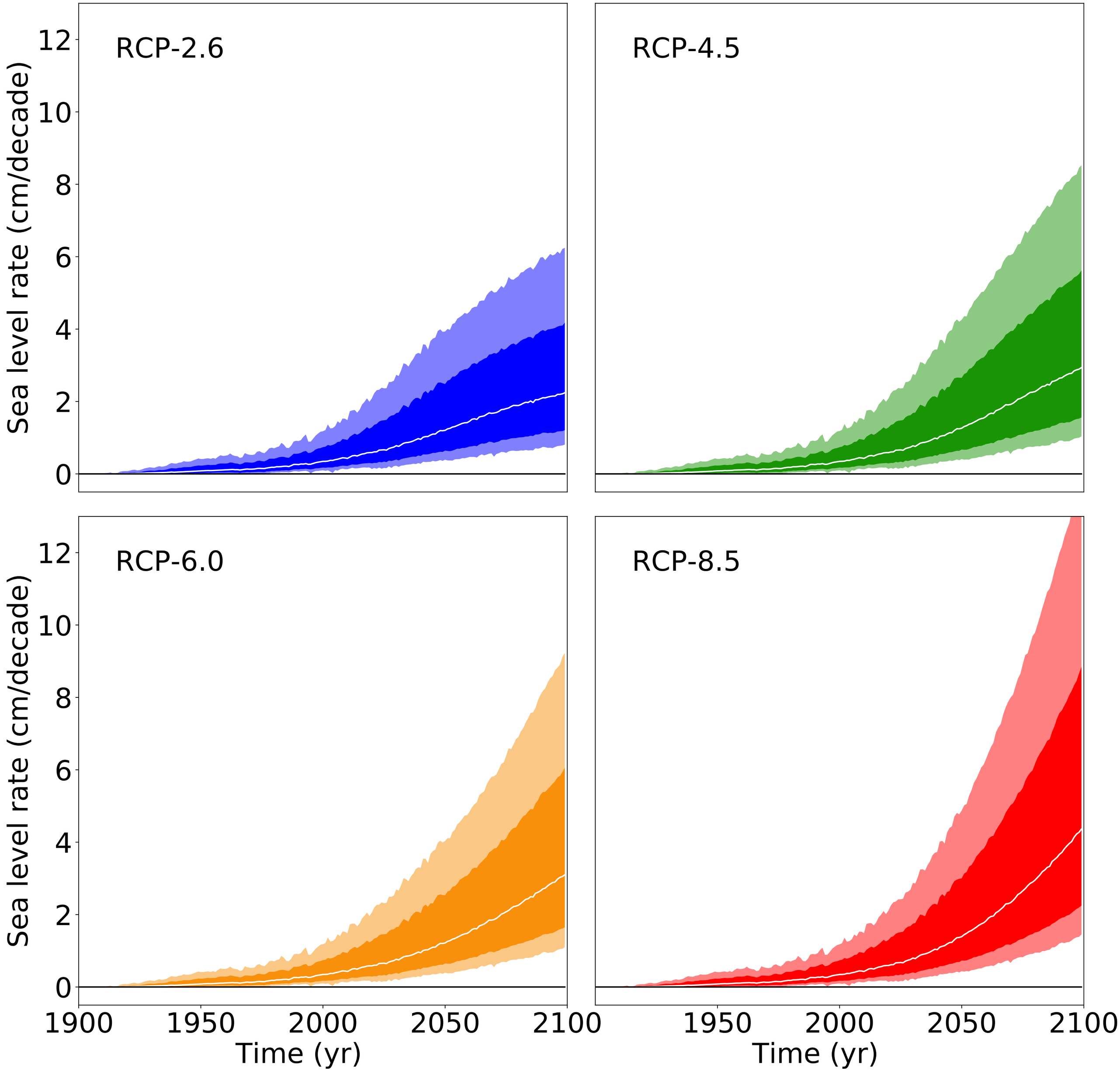
RCP-2.6
RCP-4.5
RCP-6.0
RCP-8.5
Sea level rate (cm/decade)
Sea level rate (cm/decade)
0
2
4
6
8
10
12
0
2
4
6
8
10
12
1900
1950
2000
2050
2100
1950
2000
2050
2100
Time (yr)
Time (yr)