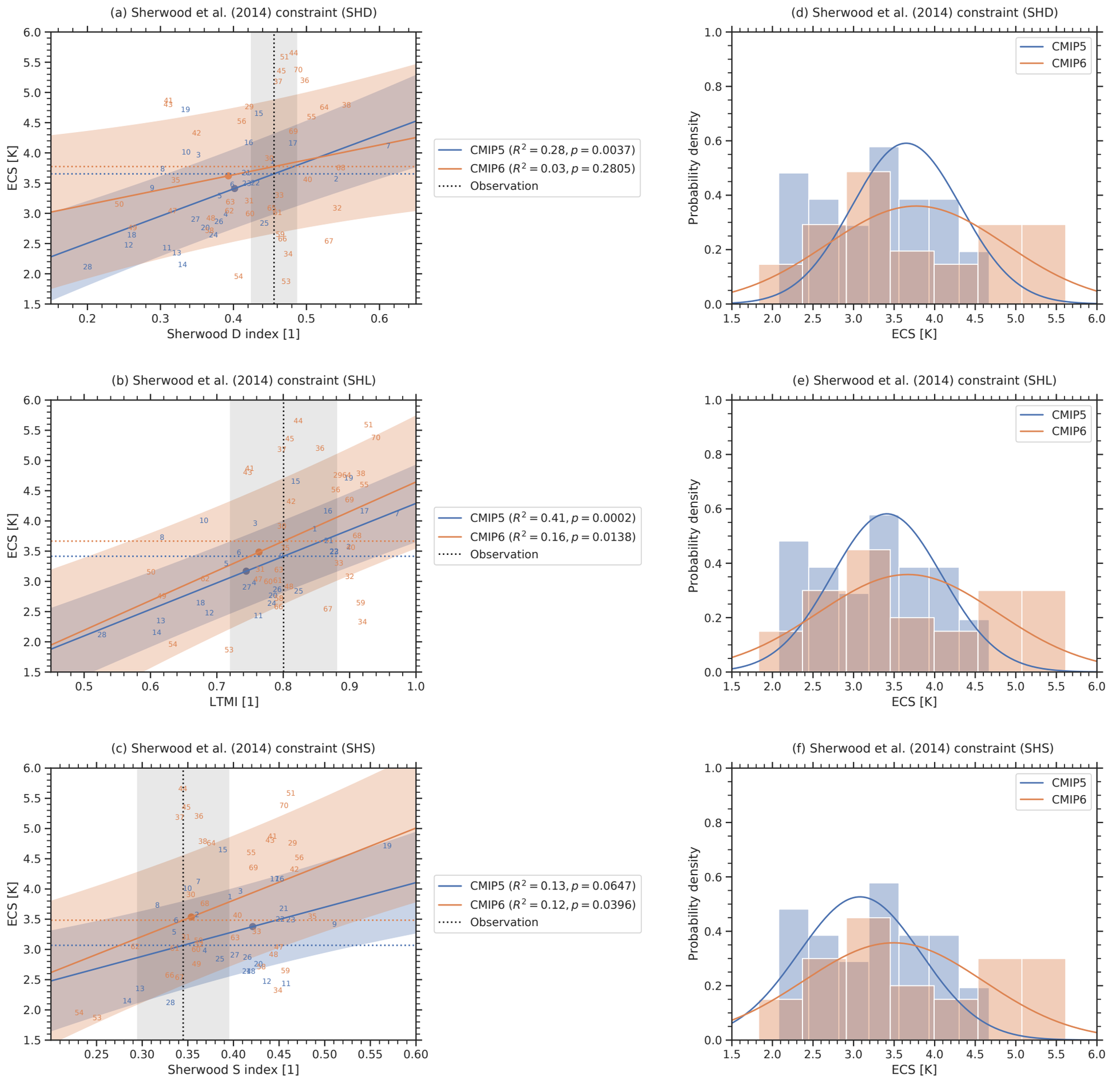
(a) Sherwood et al. (2014) constraint (SHD)
ECS [K]
Sherwood D index [1]
CMIP5 ($R^2 = 0.28, p = 0.0037$)
CMIP6 ($R^2 = 0.03, p = 0.2805$)
Observation
(b) Sherwood et al. (2014) constraint (SHL)
ECS [K]
LTMI [1]
CMIP5 ($R^2 = 0.41, p = 0.0002$)
CMIP6 ($R^2 = 0.16, p = 0.0138$)
Observation
(c) Sherwood et al. (2014) constraint (SHS)
ECS [K]
Sherwood S index [1]
CMIP5 ($R^2 = 0.13, p = 0.0647$)
CMIP6 ($R^2 = 0.12, p = 0.0396$)
Observation
(d) Sherwood et al. (2014) constraint (SHD)
Probability density
ECS [K]
CMIP5
CMIP6
(e) Sherwood et al. (2014) constraint (SHL)
Probability density
ECS [K]
CMIP5
CMIP6
(f) Sherwood et al. (2014) constraint (SHS)
Probability density
ECS [K]
CMIP5
CMIP6