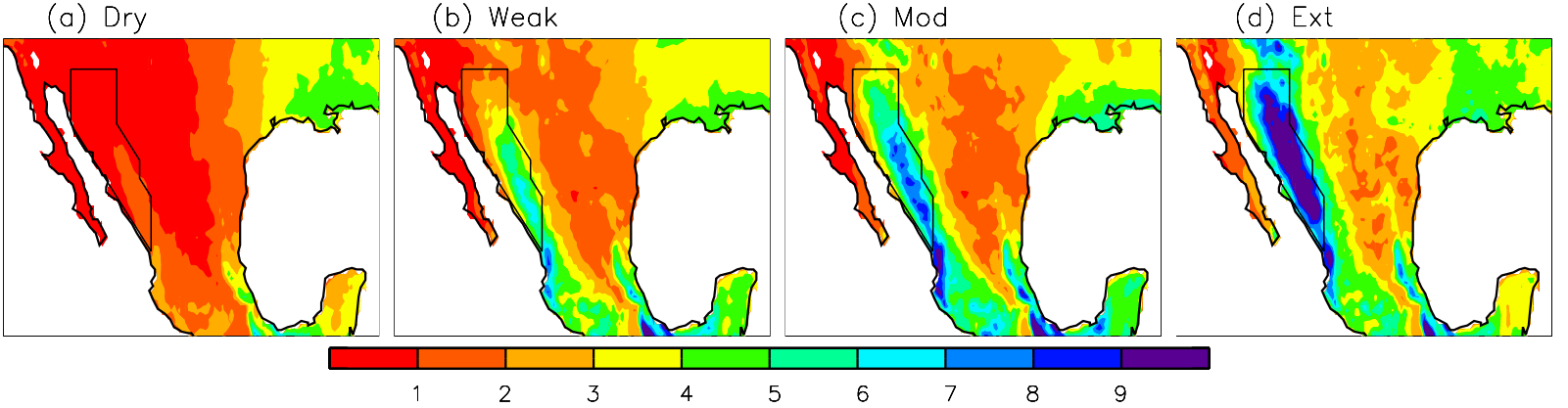
(a) Dry
(b) Weak
(c) Mod
(d) Ext
1
2
3
4
5
6
7
8
9